Latest news on Amiga buyout!
Plus: PIOS the new Amiga OS

Tutorials: SoundTracker ■ Imagine ■ Scala ■ ARexx Masterclass

AMIGA MAGAZINE

Art Attack

Image FX is back! Could version 2.6 be the best art package ever?

EXCLUSIVE: XiPAINT

FULL 24-BIT PROFESSIONAL PAINT PACKAGE

Euro Scene

Special report: what's happening to Amiga in the rest of Europe?

Surf Squirrel

Fast SCSI, fast serial and no nuts!

TOWER OF POWER

The A4000T tested: is BIGGEST best?

No disks? Ask your Newsagent now.

GAMES

- Primal Rage
- SWOS Euro Champs
- Brian Lara Cricket
- Legends ... and more!

An EMAP Images Publication £4.50

07>

9 770963 009051

US$10.00 • LT7,000 • ASCH175 • BFR 390 • DM 20.00

XL 1.76MB

XL DRIVE
£69.95

INT.DRIVES

FROM
£30.95

SYQUEST EZ

EZ 135MB
£239

GENIUS

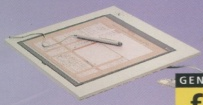

GENIUS TAB
£195

68020EC

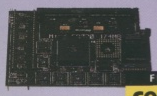

FROM
£99.95

EPSON SCAN

MEGACHIP
£479

POWERSCAN

FROM
£89.95

SUPER XL DRIVE

The Super XL Drive allows you to store 3.5MB on a high density disk.

3.5 SUPER XL DRIVE £129.95

1.76 XL DRIVE

The XL Drive allows you to store a 1.76MB on a high density disk.

1.76 XL DRIVE EXTERNAL ... £69.95
1.76 XL DRIVE INTERNAL £75
1.76 XL DRIVE A4000 ..... £75
PC880B EXT.POWER DRIVE .. £49.95
PC880E EXT.POWER DRIVE .. £39.95

INTERNAL DRIVES

PC881 A500 ..... £30.95
PC882 A2000 ..... £35.95
PC883 A600/1200 ..... £35.95

HARD DRIVES

3.5 IDE ..... £POA
3.5 SCSI ..... £POA
120MB 2.5 IDE £89.95
340MB 2.5 IDE £169.95
510MB 2.5 IDE £289.95
850MB 2.5 IDE £439.95
1 GIGABYTE 2.5 IDE ..... £CALL

DISK EXPANDER (WITH HD PURCHASE) £15

RAPID FIRE SCSI

Rapid Fire SCSI-II controller card. Install up to 8MB on-board. For the A2000, A3000 and A4000.

DKB RAPID FIRE SCSI-II £139.95

M-TEC HD

External IDE hard disk for the A500 comes complete with an internal ROM switcher, and upgradable to 4MB RAM

M-TEC AT500 BARE £99
PLEASE CALL FOR HD SIZES
MEMORY REQUIRES 30-PIN SIMMS

ZIP DRIVE

ZIP DRIVE 100MB SCSI £199.95
ZIP DRIVE Inc. Squirrel £249.95
100MB DISKETTE £19.95

ZIP DRIVE REQUIRES SQUIRREL SCSI INTERFACE

SYQUEST EZ135

The Syquest EZ135 drive is an ideal storage device. The EZ Drive stores 135MB on a single 3.5" cartridge and has a seek time of 13.5ms. Comes complete with one 135MB cartridge. (A SCSI interface is required)

SYQUEST EZ135MB £239.95
135MB CARTRIDGE £19.95

SCANDOUBLER II

ScanDoubler II is a full 24-bit AGA flicker fixer which automatically de-interlaces all AGA screen modes and scan doubles non-interlaced PAL/NTSC modes to allow VGA monitors to display them.

SCAN DOUBLER II £399

VIDEO BACKUP 3

Backup to 520MB onto a 4hr VHS tape. Version 3 has new backup modes for Amiga's with a 68020 or higher CPU.

VIDEO BACKUP SCART £49.95
VIDEO BACKUP PHONO £45.95
UPGRADE TO VERSION 3 ..... £20

FLOPPY EXPANDER

Save 1.5MB on a standard floppy drive and 3MB when used in conjunction with the XL Drive 1.76.

FLOPPY EXPANDER £10

PHASE 5

CYBER VISION 64 2MB £299.95
BLIZZARD 1260 - A1200 060 £599.95

SPECIAL OFFER

BLIZZARD 1230 - A1200 030 £229.95
INCLUDING 50MHz FPU

SX-32

SX-32 is an internal add-on card for your CD32 and features: VGA port, RGB port, parallel port, serial port, external disk drive port (1.76MB), clock, controller for 2.5" hard disk, and a SIMM socket (up to 8MB). Turn your CD-32 into a A1200.

SX-32 MODULE £199.95

CHIPS & SPARES

256 x 32 SIMM 72-PIN (1MB) £40
512 X 32 SIMM 72-PIN (2MB) £75
1 X 8 SIMM 32-PIN (1MB) ..... £POA
4 X 8 SIMM 32-PIN (4MB) ..... £POA
1 X 4 STATIC COLUMN A3000 .... £25
1 X 4 DIP £25
256 X 4 DIP £5
1 X 1 DIP £5
CIA £12
GARY £19
PAULA £19
DENISE £19
SUPER DENISE £25
KEYBOARD IC £12
FAT AGNUS 1MB £19
FAT AGNUS 2 MB £29
PRINTER CABLE £6
RS232 CABLE £6
SCSI EXTERNAL £15
WORKBENCH 3.1 A500/2000 . £89.95
WORKBENCH 3.1 A3000/4000 ... £95
ROM SHARE DEVICE £19
2.04 ROM CHIP £25

FOR ANY SPARES REQUIRED PLEASE CALL

PRINTERS/MONITORS

MICROVITEC 1438 14" £289
EPSON STYLUS INC.PAPER £489
EPSON STYLUS COLOUR IIs . £249.95
EPSON STYLUS COLOUR II .. £335.95
EPSON STYLUS 820 ..... £219.95
EPSON STYLUS/PRO XL INCLUDE STUDIO II SOFTWARE

STUDIO II SOFTWARE £49.95

GVP HC-8 SCSI

SCSI hard card which can fit 8MB of RAM on-board.

HC-8 SCSI CARD £99

GVP G-LOCK

Award winning Amiga Genlock.

G-LOCK AMIGA GENLOCK £259

IO-EXTENDER

Zorro II card that provides an additional serial port, parallel port and connection for optional RS422 and RS232 port. Call for details

ioEXTENDER £69.95

GVP RAM

Official GVP RAM SIMMs.

4MB GVP RAM £159.95
16MB GVP RAM £459.95

68060

A 68060 accelerator board for the A2000 running at 50MHz and allowing upto 128MB of user installable memory and a SCSI-II hard disk controller.

A2000 68040 (0MB RAM) .. £629.95
A2000 68060 (0MB RAM) .. £699.95
A4000 68060 (0MB RAM) .. £749.95
4MB STANDARD ADD £125.95
4MB GVP ADD £159.95

SPECIAL OFFER

MODEMS

ACEEX V32 BIS 14.4 NOT BT APPROVED .. £80
X-LINK TRUE V34 28.8 BT APPROVED £199.95
ALL MODEMS INCLUDE SOFTWARE AND CABLES

HI-SOFT

SQUIRREL SCSI INTERFACE ... £59.95
AURA £79.95
MEGALOSOUND £29.95

squirrel scsi interface included where you see this logo

SURF SQUIRREL

Surf Squirrel offers an even higher SCSI performance, auto-booting, and ultra-fast serial port. Surf Squirrel is the ideal expansion peripheral for your Amiga 1200. Please call for more information.

SURF SQUIRREL £99.95

SQUIRREL MPEG

Squirrel MPEG allows you to play VideoCD and CDI CD-ROM's, Squirrel MPEG brings high quality digitally mastered images and 16-bit stereo sound to you and your Amiga.

SQUIRREL MPEG £199.95

phone orders

We accept most major credit cards and are happy to help you with any queries.

postal orders

Ordering by cheque/PO please make payable to **Power Computing Ltd** and specify which delivery is required.

warranty

All Power products come with a 12 month warranty unless otherwise specified.

technical support

Help is on hand with a full Technical Backup service which is provided for Power customers.

mail-order prices

All prices listed are for the month of publication only, call to confirm prices before ordering.

export orders

Most items are available at Tax Free Prices to non-EC residents. Call to confirm prices. BFPO orders welcome.

mail-order terms

All prices include VAT. Specifications and prices are subject to change without notice. All trade marks are acknowledged. All orders in writing or by telephone will be accepted only subject to terms and conditions of trade, copies of which are available on request.

PLEASE CALL IF YOU HAVE ANY QUERIES

RAM EXPANSION

A 2MB RAM board for the A500 which fits in the trap door slot.

A500 2MB RAM £90

MEMORY CARDS

512K RAM WITH CLOCK £24.95
512K RAM WITHOUT CLOCK £19.95
A600 1MB RAM £39.95
A500+ 1MB RAM £29.95

MEGACHIP RAM

Increase your Amiga 500/2000 chip RAM to a total of 2MB. MegaChip does this by using its own 2MB RAM and also now includes a 2MB Fat Agnus. No soldering is required.

MEGACHIP RAM £159.95

A500 68020EC

A 68020 EC processor accelerator card for the A500 and A500+, with an option to fit a 68881 or 68882 co-processor (PLCC or PGA). This card can fit upto 4MB FAST RAM and is fully auto-configuring.

NOT COMPATIBLE WITH GVP HARD DRIVE

A500 68020 EC 0MB RAM £99.95
A500 68020 EC 4MB RAM .. £189.95

GRAPHIC/VIDEO

PICASSO II 2MB RAM £249.95
INCLUDING TV PAINT JNR.
PICASSO II 2MB RAM £399.95
INCLUDING TV PAINT 2
VIDEO DAC £25
18-BIT GRAPHICS ADAPTOR

VGA ADAPTOR

VGA ADAPTOR £15

GLIDEPOINT

Intuitive cursor control at your finger tips ,'Tap' for an instant selection. Connects to the Serial port. (This is not a graphics tablet)

ALPS GLIDEPOINT £59.95

GENIUS TABLET

High resolution pen and cursor controlled graphic tablet, including cables and software. Power Template software includes templates for DPaint V, DPaint IV AGA, PPaint 6.4. What's more you can create your own templates using this software (for any 2.0/3.1 compliant software). When using the cursor it will emulate a 3 buttoned mouse.

GENIUS TABLET 12 X 12 ... £195.95
INCL. PEN, CURSOR AND POWER TAB/TEMP S/W

GVP GURU-ROM V6

A SCSI driver for all Series II host adaptors and accelerator cards for all Amiga computers. Please call for further information. For GVP Only.

GURU-ROM V6 ..... £49.95

FREE CD'S
Diggers/Oscar Chaos Engine

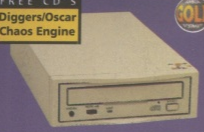

POWER CD-ROM

The Power CD-ROM for the Amiga 600/1200 plugs directly into the PCMCIA port and provides a direct SCSI-I and SCSI-II interface, allowing up to six additional devices to be connected. What's more the Power CD-ROM features a 'Hot-plug' which allows you to connect and disconnect the CD-ROM and any other additional devices even when the Amiga is switched on.

The CD-ROM drive comes with a SCSI interface, PSU, manual, audio lead, mains lead and software which includes Audio CD, CD32 Emulator, MPEG Film Decoder and Photo CD.

AMIGA 600/1200

x2 SPEED CD-ROM INC.SQUIRREL .. £169
X4 SPEED CD-ROM INC.SQUIRREL £219

AMIGA 4000

DUAL SPEED CD-ROM EXT. £139
QUAD SPEED CD-ROM EXT. ... £199
AMIGA 4000 SCSI-INTERFACE .. £129
SCSI CABLE £10

POWER SCANNER

Scan in 24-bit at upto 200DPI (all Amigas not just AGA)*, Scan in 256 greyscales at up to 400DPI (all Amigas), Thru'port for printer connection, Fully supports AGA chipset, Display HAM8/24-bit images on a non-AGA Amiga (via image conversion), full editing facilities included. Works with 2.04 ROM or above, min 1MB (recommend 2MB).

POWER SCAN 4 B/W £89.95
POWER SCAN 4 COLOUR ... £169.95
OCR (BOUGHT WITH SCANNER) £20
OCR SOFTWARE £49.95
POWER SCAN 4 S/W ONLY £20
PC INTERFACE + COL S/W ... £49.95
PC INTERFACE + B/W S/W .. £39.95

FLATBED SCANNERS

24-bit A4 flatbed scanners, complete with software, cables and manual.*

EPSON GT-5000 ..... £479.95
24-BIT, INC. POWERSCAN SOFTWARE
EPSON GT-8500 ..... £579.95
24-BIT, INC. POWERSCAN SOFTWARE
EPSON GT-9000 ..... £729.95
24-BIT, INC. IMAGE FX REV. 1.5 SOFTWARE
ADPRO SOFTWARE £149.95
IMAGE FX 2.0 S/W £149.95

SCANNER SOFTWARE

FLATBED POWERSCANNER S/W .£59.95
WORKS WITH ALL EPSON FLATBED SCANNERS

AMIGA SUPERSTAR · GOLD · SUPERSTAR AWARD

68040/060

FALCON 68040RC 25MHZ .. £399.95
FALCON 68060RC 50MHZ .. £649.95
4MB SIMM £59.95
8MB SIMM £129.95
16MB SIMM £189.95
FALCON NO CPU £349.95
SCSI ADAPTOR £29.95
All Falcon's come complete with a cooling fan

VIPER 28MHZ

The Viper 28 can have up to 128MB RAM installed, full Kickstart remapping, optional SCSI-II adaptor, on-board battery backed clock, 68882 co-processor optional, instruction and data burst modes.

VIPER 28 MKII BARE £119.95
VIPER 28 MKII 2MB £159.95
VIPER 28 MKII 4MB £179.95
VIPER 28 MKII 8MB £249.95
VIPER 28 MKII 16MB £309.95
VIPER MKII SCSI ADAPTOR .. £69.95

VIPER 50MHZ

The Viper 50 can have up to 128MB RAM installed, and the same features as the Viper 28.

VIPER 50 BARE £199.95
VIPER 50 2MB £229.95
VIPER 50 4MB £259.95
VIPER 50 8MB £329.95
VIPER 50 16MB £389.95

68040RC 25MHZ
£399.99

FALCON

STARTING FROM
£119.95

VIPER

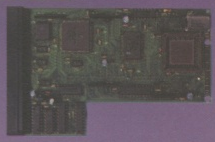

CO-PROCESSOR

FPU's complete with crystal. Please state for Blizzard compatibility.

20MHZ FPU PLCC £20.95
33MHZ FPU PLCC £39.95
40MHZ FPU PLCC £60.95
50MHZ FPU PGA £79.95
VIPER MK1 SCSI-ADAPTOR .. £79.95

PC1208

A1200 8MB RAM card which uses 1 x 32 SIMMs and is PCMCIA friendly.

PC1208 BARE £55.95
PC1208 2MB £99.95
PC1208 4MB £115.95
PC1208 8MB £185.95

NAME .....
ADDRESS .....
.....
.....
..... POSTCODE .....
TELEPHONE NO. .....

SYSTEM OWNED .....
DESCRIPTION .....
.....
.....
.....
TOTAL AMOUNT (inc. delivery) £ .....

CREDIT CARD NO. .....
EXPIRY DATE ..... SIGNATURE .....

DELIVERY 2-3 DAYS £2.50 ☐ NEXT DAY £5 ☐ SAT £10 ☐

MINIMUM DELIVERY £2.50 ALLOW UP TO 7 DAYS FOR CHEQUES TO CLEAR

TEL: 01234 273000 FAX: 01234 352207

POWER COMPUTING LTD 44A/B STANLEY ST. BEDFORD MK41 7RW
http://www.powerc.com/ email sales@powerc.demon.co.uk

POWER.

contents

CU AMIGA MAGAZINE • JULY 1996

Features

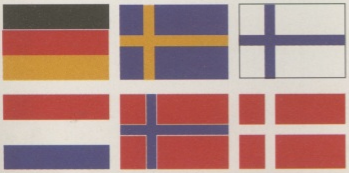

News

pios

Games

PREVIEWS

REVIEWS

PLAYERS GUIDES

EXTRAS

Legends 37

Brian Lara's Cricket 33

Primal Rage 34

Wembley Soccer 41

Cover Disks

Get Serious

REVIEWS

CD-ROMS

Surf Squirrel 66

ProModule 62

A4000 Tower 54

Public Domain

Workshop

Things

Subscriptions & Back issues
Go on, you know you want to. What other magazine consistently gives you the level of quality month after month that CU Amiga Magazine does? And it can be yours for up to £1.50 off the standard cover price if you subscribe: see page 96 !
If you've missed any recent issues you should find them on page 114.

Editorial

As yet no announcement has been made by VIScorp or Amiga Technologies regarding the future of their proposed deal and the future of the Amiga itself. Mat Bettinson travelled to Toulouse in France to hear Bill Buck and his partners addressing the Amiga development community for a second time (see news), but nothing conclusive was said. However, it would seem as though VIScorp are more interested in their own ED and its derivatives than the Amiga as we know it. They have said that they would like third parties to develop and sell the Amiga itself. So what will Amiga Technologies do then? The 50 days 'due diligence' which VIScorp have taken advantage of (to assess AT and its assets) ended on 1st June by my reckoning, so we will be looking for some firm announcements from them by next issue.

If VIScorp are looking for third parties to carry on the mantle of Amiga they might not have to look any further than AT's own doorstep. As we go to press three German companies have announced machine and operating system development. One, PIOS, has been set up by ex-Amiga Technologies and Commodore people, including Stefan Domeyer, John Smith, Dr Peter Kittell and Dave Haynie. Phase 5 have announced further PowerPC Amiga-compatible development and ProDAD are working on a new OS too. What next?

Alan Dykes, Editor

Advertisers' Index

Editorial

EDITOR: Alan 'Suedehead' Dykes
DEPUTY EDITOR: Lisa 'Theatrical' Collins
TECHNICAL EDITOR: Tony 'Damn that Tribal Gathering ban' Horgan
TECHNICAL STAFF WRITER: Mat 'The Specialist' Bettinson
ART EDITOR: Helen 'Illustrative' Danby
DESIGNER: Anthony 'Star Burger' Collins
TECHNICAL CONSULTANT: John 'Aye' Kennedy
GAMES CONSULTANT: 'Flat' Matt Broughton
CONTRIBUTORS: Vampyra, Andy Mitchell, Norman Harris, David Cassidy, Andy Leaning, Mark Forbes, Martin Davies, David Pleasance
PHOTOGRAPHY: Ben 'Small room' Jennings
COVER IMAGE: Image Bank
SYSTEMS AND REPRO: Sarah-Jane 'Jane' Leavey, Sarah 'Sarah' Best

Advertising/Marketing & Management

ADVERTISING MANAGER: Liza Hawkes
SENIOR SALES EXECUTIVE: Marianna Masters
AD PRODUCTION: Tina 'Sorted' Gynn, Ryan 'More champagne' Boundy
LETHAL WEAPON: Vicki 'Chocolate biscuit' Jacobs
PROMOTIONS MANAGER: Saul Leese
BRAND SHINY NEW PUBLISHING DIRECTOR: Sandra McClean
EXECUTIVE PUBLISHING DIRECTOR: Graham 'fast motor' Taylor

Contacts

When contacting CU AMIGA MAGAZINE there are two golden rules.
1: Send your letters etc to the right department (see below) and please do not send an SAE for reply.
2: Please remember that we have to write and produce your favourite magazine every month, so try to keep your correspondence short and to the point. Although we'd love to, we simply cannot reply personally to the hundreds of calls, letters, and faxes we get. Answers have to be through the pages of the magazine only.

ADVERTISING AND ADVERTISING PROBLEMS: If you wish to advertise, or have a problem with a company advertising in CU AMIGA MAGAZINE our advertising team will be glad to help. Contact Marianna Masters on 0171-972 6700, fax her on 0171 216 6219, or write to her at: ADVERTISING, CU AMIGA MAGAZINE, Priory Court, 30-32 Farringdon Lane London EC1R 3AU.

READERS' LETTERS AND TECHNICAL PROBLEMS: For general, non-technical, enquiries send your letters to Backchat. For technical problems send them to Q&A. Both are at CU AMIGA MAGAZINE, Priory Court, 30-32 Farringdon Lane, London EC1R 3AU. Phone: 0171 972 6700, FAX: 0171 972 6703. Please remember that we cannot answer enquiries in detail by phone. If you need advice urgently or have a problem then do call us between 4.30pm and 5.30pm Tuesdays, Wednesdays and Thursdays. We will try to assist you within these hours, but complex questions may be too difficult to resolve over the phone. Because of press deadlines we may have to ask you to call at another time. Alternatively, E-Mail us at backchat@cu-amiga.co.uk or Q+A@cu-amiga.co.uk.

PD SUBMISSIONS: We get hundreds of new PD programs every week, but we're still hungry for more. If you've written a PD program that you're proud of send it to the PD ZONE, CU AMIGA MAGAZINE, Priory Court, 30-32 Farringdon Lane, London EC1R 3AU.

COMPETITIONS: CU AMIGA MAGAZINE often runs competitions. To enter one of these simply put your name and address on the back of postcard, along with the answers and send them to us at the usual address. Competition entries are only accepted by post. One entry per person please and the editor's decision is final. Winners will be notified by post. Other rules may be printed from time to time.

BACK ISSUES: 01858 468 888. Subject to availability. UK price: £5.25 (inc P&P). ROW (£7.25).

SUBSCRIPTION DETAILS: Subscriptions are available from Tower Publishing, Tower House, Sovereign Park, Lathkill Street, Market Harborough LE16 9EF Tel: 01858 468888. Annual subscription rates (inc postage) 12 issues: UK/BFPO £36.00. SURFACE/ROW £64.00 AIRMAIL EUROPE £74.00
AIRMAIL ROW ZONE 1 £116.00. AIRMAIL ROW ZONE 2 £116.00.

COVER DISK PROBLEMS: If you*have a faulty cover disk then write or return your disk to our 3.5 inch floppy people: TIB PLC THE HOUSE, 11 EDWARD STREET BRADFORD BD4 7HB. Or call their hotline on 0891 715 929 (calls charged at 39p per minute cheap rate and 49p per minute peak times. Be sure the person who pays the bill knows you are calling. See loading page for further details.)

COMMS: You can contact CU AMIGA MAGAZINE, via the Internet/E-Mail on general@cu-amiga.co.uk. Please keep E-Mail brief and to the point.

PRINTED IN THE UNITED KINGDOM BY ST IVES PETERBOROUGH
ABC: 47,870 July– Dec 1995.

NEW

ULTRA CD ROM DRIVE

Superb CD-ROM drive system for the A1200. Fully featured, top quality drives in a top quality enclosure with built in power supply. All cables, instructions, software etc., included for immediate use. The CD-ROM interface supply plugs inside A1200 (exceptionally easy to fit by anybody) and provides a connector in the blanking plate at the rear of the A1200, next to the mouse socket.

PLEASE PHONE FOR FURTHER DETAILS AND INFORMATION SHEET

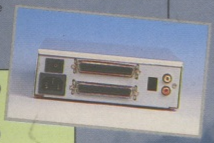

ULTRA 4 SPEED £169.99
ULTRA 6 SPEED £219.99
ULTRA 8 SPEED £259.99

2.5" HARD DRIVES

Our high speed 2.5' IDE hard drives for the Amiga A1200 & A600 computers come complete with fitting cable, screws, partitioning software, full instructions and 12 months guarantee. All drives supplied by us are formatted, partitioned and have Workbench (WB2 for the A600 and WB3 for the A1200) installed for immediate use. Fitting is incredibly simple; if you can plug the mouse into the mouse socket, you can plug the hard drive into the hard drive socket.

PLEASE PHONE FIRST!

FREE WHILE-YOU-WAIT FITTING SERVICE FOR PERSONAL CALLERS

FREE 'HOW TO FIT YOUR HARDDRIVE' video and Stakker disk to increase the drive's capacity with every hard drive ordered

A500 Hard Drive Interface £79.99

85mb	£89.99
120mb	£104.99
170mb	£119.99
250mb	£134.99
340mb	£169.99
540mb	£214.99

SCSI CD ROM DRIVES

MEDIAVISION 'RENO'

Double speed CD ROM DRIVE complete with power supply, SCSI cables, docking station and full instructions. Also includes stereo headphones and carrying case for use as personal CD player.

RENO CD
WITH SQUIRREL £164.99
WITH DATAFLYER £174.99

QUAD SPEED CD ROM DRIVE

Amazing value quad speed external SCSI CD ROM drive in a top quality enclosure.

NEW LOWER PRICES

PANASONIC QUAD SPEED EXTERNAL WITH SQUIRREL OR DATAFLYER
ONLY £239.99

APOLLO A1200 ACCELERATORS

APOLLO 1220

Amazing power for such a low price. This superb accelerator uses a 68020 running at 28hz and comes complete with a 68882 FPU to enable your A1200 to run at 5 MIPS (million instructions per second)! Uses standard 72 pin SIMMS and includes a battery backed clock. Simple trapdoor fitting.

LOWEST PRICE EVER

APOLLO 1220 ONLY £99.99
APOLLO 1220 +4mb ONLY £179.99

APOLLO 1240/60

68040/68060+MMU based A1200 accelerator. Features battery backed clock and a 72 pin socket for a standard 72 pin simm (up to 128mb). Fully featured, fan cooled trapdoor fitting accelerator.

NEW

APOLLO 1240/25mhz £339.99
APOLLO 1240/40mhz £449.99
APOLLO 1260/50mhz £574.99
4mb SIMM £79.99
8mb SIMM £159.99
16mb SIMM £319.99

ZIP DRIVES

Highly rated SCSI drive will store 100mb per cartridge. Comes Complete with power supply, SCSI cable, instructions and cartridge.

ONLY £189.99 or £229.99 with a Squirrel or Dataflyer
100mb ZIP cartridge £15.99

siren

No.1 FOR MAIL ORDER

No.1 FOR AMIGA IN MANCHESTER

Order NOW for immediate despatch

FREEPHONE 0500 340548
(credit/switch card sales only)
for enquiries
tel: 0161 796 5279
fax: 0161 796 3208

Send cheques or postal orders (made payable to Siren Software) or credit card details to:-

SIREN SOFTWARE, 178 BURY NEW RD, WHITEFIELD, MANCHESTER M45 6QF, ENGLAND

Access, Visa, Switch, Delta, Connect etc accepted

OPEN:

Monday to Friday 9am to 6pm
Saturday mornings 9am to 12pm

Personal callers welcome.
Please phone first to check availability of any item.

DIRECTIONS:

From the M62 Junction 17 head towards Bury. We are 50 yards on the right hand side after the third set of lights. The door to our premises is next to the florists opposite the Masons Pub.

All prices include VAT. Postage and packing will be charged at £3.50 per order (U.K.), £7.50 Europe and £12.50 rest of the world.

"TOTALLY OUTRAGEOUS"

The Special Reserve CHOICE PENTIUM PC's

Built for speed, the **Special Reserve QUAD P100** was PC Format magazine's **Best Multimedia Buy**. In January they said it was **"A clear winner"**.

The **Special Reserve SIXX PENTIUM P150** is featured in the Shopper Labs test of 100 PC's (Computer Shopper June '96) as **Best Budget Buy**. And PC Home magazine said **"totally outrageous for under £1,500 - look no further"**.

We think our brand new **Special Reserve MAXX PENTIUM PC** is **Overpowering!**

The Special Reserve QUAD PC

1200 MB HARD DRIVE
QUAD SPEED CD ROM DRIVE
SOUND BLASTER 16
Plus the software below

The Special Reserve SIXX PC

1700 MB HARD DRIVE
SIXX SPEED CD ROM DRIVE
SOUND BLASTER 16
Plus the software below

The Special Reserve MAXX PC

2500 MB HARD DRIVE
EIGHT SPEED CD ROM DRIVE
SOUND BLASTER 32
Plus the software below

Samsung 14" Syncmaster

Colour 0.28 dot pitch SVGA monitor with tilt and swivel. Or optional 15" or 17" Syncmaster models.

Microphone and speakers (up-rated on MAXX). Windows 95 Keyboard, mouse and mat.

1 year **on-site** warranty, or 2 years for just £60 more.

Intel Pentium P100 or higher CPU with silent fan. Pentium PCI motherboard with high performance Intel Triton chipset including 256k pipeline burst mode cache installed and EDO RAM support for extra speed.

8 MB or 16 MB of fast EDO RAM expandable to 128 MB.

High speed hard drive (MAXX has a Quantum Big Foot) & 1.44 MB floppy drive. Enhanced IDE, 7 drive bays, 3 32 bit PCI slots and 4 16 bit ISA slots.

NEW Diamond Stealth 64 bit graphics

Powerful 64 bit Windows & graphics accelerator with MPEG Video CD software to run full motion video.

Genuine Creative Labs multimedia

Creative Labs CD ROM drive (even the Quad speed drive loads your software ultra fast) runs games seamlessly and plays music CD's and video CD's via multimedia and MPEG software supplied.

Genuine Creative Labs Sound Blaster 16 or 32 Stereo sound card for full compatibility with your games. Extensive utility software including Ensemble CD, Ensemble Wave, Ensemble MIDI, Creative Mixer and Wave Studio plus additional sample sounds and effects.

The Sound Blaster 32 in the MAXX is a lot more powerful but the 16 can be upgraded by adding a Yamaha DB50-XG Midi daughter board - if you need it.

PLUS ten EXTRA games FREE

(not shown- includes PGA Golf, Ultima 7 and Indy 500) All software supplied on CD and installed on hard drive. Including Windows 95 and Microsoft Works office suite containing Word Publisher, Spreadsheet & Database.

FREE TIMER ON-SITE WARRANTY AND FREE FAST DELIVERY TO MOST UK MAINLAND ADDRESSES
WARRANTY DOES NOT COVER SOFTWARE - FULL DETAILS ON REQUEST - ALL OFFERS SUBJECT TO STOCK - PRICES AND SPECIFICATION MAY CHANGE

Special Reserve Multimedia PC's - with everything! Repayments over a maximum of 36 months from 36.10 per month including 10% deposit required. APR 21.9%

		INC VAT	EX VAT
QUAD P100 + 8 MB RAM	GG4688	1079.99	919.14
QUAD P120 + 8 MB RAM	GG4718	1174.99	999.99
QUAD P150 + 16 MB RAM	GG5555	1424.99	1212.76
SIXX P100 + 8 MB RAM	GG5091	1299.99	1106.37
SIXX P120 + 8 MB RAM	GG5092	1399.99	1191.48
SIXX P150 + 16 MB RAM	GG5157	1649.99	1404.25
MAXX P100 + 8 MB RAM	GG5559	1449.99	1234.03
MAXX P120 + 8 MB RAM	GG5564	1549.99	1319.14
MAXX P150 + 16 MB RAM	GG5563	1799.99	1531.91
MAXX P166 + 16 MB RAM	GG5565	1949.99	1659.57

Designed for speed

WORLD'S BIGGEST GAMES CLUB — 10 — ESTABLISHED 1986 — TWO WIN TOMBO 64's TO WIN

WORLD'S BIGGEST GAMES CLUB — 10 — ESTABLISHED 1986 — PLAY 1 PERSON & 2 GAMES TO WIN

PERSONAL LOAN OR CHARGE CARD AVAILABLE SUBJECT TO STATUS - PLEASE ASK FOR DETAILS
REGISTERED OFFICE - INTER MEDIATES LTD, 2 SOUTH BLOCK, THE MALTINGS, SAWBRIDGEWORTH, HERTS, CM21 9PG. ERRORS AND OMISSIONS EXCLUDED

EXTRA OPTIONS for SIXX and MAXX PC's

SECOND YEAR ON-SITE WARRANTY ...60.00
Note: The following monitors supplied already feature two years on-site warranty. Our on-site warranties do not cover software. Please ask for full details.
SAMSUNG 15" SYNCMASTER GLe (INSTEAD OF 14") ... 120.00
SAMSUNG 17" SYNCMASTER GLi (INSTEAD OF 14") ... 370.00
Prices include additional 1 MB DRAM fitted to Diamond Stealth Card
FITTED EXTRA 1700 MB IBM HARD DRIVE ... 249.99
MS OFFICE PRO V7 Full retail US Version on CD ROM ... 249.99
FITTED YAMAHA DB50-XG MIDI SOUND CARD ... 119.99
Fitted to Sound Blaster 16 for high performance sound and MIDI XG compatibility. Cannot be fitted to Sound Blaster 32
ADDITIONAL FITTED 8 MB EDO RAM (8 MB to 16 MB) ... 109.98
ADDITIONAL FITTED 16 MB EDO RAM (16 MB to 32 MB) ... 199.98
ADDITIONAL 1 MB DRAM FITTED TO DIAMOND STEALTH ... 50.00
FITTED HP COLORADO 400/800 MB TAPE STREAMER ... 179.99
Fits neatly into spare 3.5" drive bay for back up - includes one tape
HP 400/800 MB TAPE FOR COLORADO TAPE STREAMER ... 24.99
We recommend the Yamaha DB50-XG instead of fitting a 32-bit sound card. The Sound Blaster 16 fitted to all Special Reserve PC's has the interface to accept the Yamaha DB50-XG daughter board at any time.
The 15" and 17" Samsung monitors are extremely stable and make light work of tasks. These models were awarded a Mac Format Classic in issue 26 and include a 2 Year On-site Warranty.
We are primarily mail order but we also have two impressive shops which stock our entire range of over 2000 products - all at discount prices.

THESE PRICES INCLUDE FITTING, DELIVERY AND VAT

01279 600204 JOIN

Open 9.30am 'til 8pm (10am 'til 5pm on Sundays)

No obligation to buy
Trial Membership Just £1
No lower age limit

PLAYSTATION CD'S

• = New or re-release title
PLAYSTATION'S FROM ONLY £179.99
SEE THE NEXT PAGE OF THIS ADVERT

ACTUA SOCCER	38.99
ADIDAS POWER SOCCER	38.99
ALIEN TRILOGY	38.99
ALONE IN THE DARK 2 •	31.99
BUSTER MOVE 2 •	33.49
CRITICOM	36.99
DARK STALKERS •	36.99
DESTRUCTION DERBY	38.99
DIE HARD TRILOGY •	36.99
DISCWORLD	37.49
DOOM	34.99
DUNGEON KEEPER •	36.99
EXHUMED •	31.49
EXTREME PINBALL	37.99
EXTREME SPORTS	38.99
FADE TO BLACK •	36.99
FIFA SOCCER 96	24.99
FIRO AND KLAWD •	31.49
FORMULA 1	36.99
KRAZY IVAN	38.99
MAGIC CARPET	34.99
NBA 96 •	37.99
NEED FOR SPEED	37.99
NFL GAME DAY	38.99
PGA TOUR GOLF 96	37.99
PO ED •	35.49
RESIDENT EVIL	39.99
RETURN FIRE •	33.49
RIDGE RACER	38.99
RIDGE RACER REVOLUTION	38.99
ROAD RASH	37.49
SPACE HULK - VENGEANCE OF THE BLOOD ANGELS •	36.99
STREETFIGHTER ALPHA	33.99
SYNDICATE WARS	37.99
TEKKEN	41.99
THEME PARK	31.99
TOTAL NBA	38.99
TRUE PINBALL	34.49
TUNNEL B1	37.99
WING COMMANDER 3	41.99
WIPE OUT	38.99
WORMS	31.99
X-COM ENEMY UNKNOWN	31.99
X-FILES •	36.99
X-MEN CHILDREN OF THE ATOM	36.99

SATURN CD'S

SATURN'S FROM ONLY £188.99 SEE THE NEXT PAGE OF THIS ADVERT

3D LEMMINGS •	33.99
ALIEN TRILOGY •	39.99
BATTLE ARENA TOSHINDEN	33.99
BUG	36.99
CHAOS CONTROL •	31.49
CLOCKWORK KNIGHT	26.99
CLOCKWORK KNIGHT 2	32.99
D	39.99
DAYTONA USA	29.99
DESTRUCTION DERBY •	33.99
DISCWORLD •	39.99
ELRO 96	44.99
EXHUMED •	31.49
FIFA SOCCER 96	34.99
FIRO AND KLAWD •	31.49
FORMULA 1 CHALLENGE (FORMEL1 CHIFFED AS FORMULA 1 GRAND PRIX)	36.99
GUARDIAN HERITAGE	33.99
MAGIC CARPET	31.99
MORTAL KOMBAT 3	32.99
MYSTERIA REALMS OF LORE	33.99
NIGHTS •	39.99
PANZER DRAGOON	19.99
PANZER DRAGOON 2	37.99
RAYMAN	31.99
SEGA RALLY	43.99
SHELLSHOCK	37.99
SHINING WISDOM •	33.99
SIM CITY 2000	39.99
STREETFIGHTER ALPHA	36.99
THE HORDE	34.99
THE LEGEND OF THOR •	33.99
THEME PARK	34.99
THUNDERHAWK 2 - FIRESTORM	38.99
TITAN WARS	31.49
VICTORY BOXING	39.99
VIRTUA COP (WITH LIGHT GUN)	31.99
VIRTUA FIGHTER 2	29.99
VIRTUAL GOLF	40.99
WING ARMS	37.99
WIPE OUT	29.99
WORMS	31.99
X-MEN CHILDREN OF THE ATOM (RATED 95% C&VG)	29.99

BOOKS

TITLE	OUR PRICE
CANNON FODDER OFFICIAL GUIDE	10.99
COMPLETE IDIOT'S GUIDE TO THE INTERNET	19.99
DUNGEON MASTER HINT BOOK	3.99
INDIANA JONES & FATE OF ATLANTIS HINT GUIDE	3.99
SECRET OF MONKEY ISLAND HINT BOOK	9.99
SECRET OF MONKEY ISLAND 2 HINT BOOK	9.99
SECRETS OF SIM CITY 2000	10.99
TOTAL! AMIGA W ORKBENCH	15.99
TOTAL! AMIGADOS	15.99
UFO (XCOM) STRATEGIES AND SECRETS	12.99

AMIGA LEADS

ANALOGUE JOYSTICK ADAPTOR FOR AMIGA	9.99
ANTI-SURGE 4 WAY TRAILING MULTIPLUG. ALLOWS 4 DEVICES TO BE SAFELY CONNECTED TO ONE MAINS OUTLET AND PROTECTS AGAINST DAMAGING ELECTRICAL SURGES	24.99
FOUR PLAYER JOYSTICK ADAPTOR FOR AMIGA/ST	7.99
HI-FI AUDIO LEAD - AMIGA/C032/ST TO STEREO HI-S TEREO 2 X PHONO PLUGS TO 2 X PHONO PLUGS)	5.99
JOYSTICK EXTENDER CABLE FOR AMIGA/ST (9 METRES)	7.99
JOYSTICK SPLITTER CABLE FOR AMIGA/ST. ALLOWS 2 JOYSTICKS TO BE CONNECTED TO 1 PORT	7.99
MONITOR LEAD - AMIGA TO PHILIPS CM8833 MKII - OR 1084S MONITOR	12.99
- CD32 TO PHILIPS CM8833 MKII OR 1084S MONITOR	12.99
NULL MODEM CABLE (25 PIN)	11.99
PORT EXTENSION ADAPTOR FOR AMIGA (PACK OF TWO) EXTENDS JOYSTICK AND MOUSE PORTS BY 21CMS	7.99
PRINTER LEAD 1.8 METRES	5.99
PRINTER LEAD 5 METRES	9.99
RF LEAD - TV TO CONSOLE OR COMPUTER (2 METRES)	4.99
RF SWITCH (SWITCH BETWEEN TV AERIAL AND COMPUTER WITHOUT DISCONNECTING LEADS)	5.99
RGB EXTENDER CABLE FOR AMIGA 500 OR PLUS. ALLOWS TV MODULATOR TO BE EXTENDED FROM BACK OF MACHINE OR EXTENSION TO RGB MONITOR	12.99
ROBOSHIFT INTERFACE FOR AMIGA PLUGS MOUSE & JOYSTICK INTO ONE PORT	9.99
SCART LEAD - CD32 TO TV WITH SCART INPUT	10.99
- AMIGA TO TV WITH SCART INPUT (WORKS WITH ALMOST ALL TVs)	10.99
SERIAL ADAPTOR (9 PIN CABLE TO 25 PIN PORT). ALSO SUITABLE FOR NULL MODEM LEAD	8.99
SERIAL/MODEM LEAD (UNIVERSAL 9/25 PIN) FOR CONNECTING NULL TO FEMALE FOR CONNECTING MODEMS TO PC, AMIGA OR ATARI ST	12.99
TELEPHONE EXTENSION LEAD (15 METRES). BT APPROVED	9.99
TV LEAD - AMIGA CD32 TO SVHS	9.99

CD32 CD'S

TITLE	OUR PRICE	SAVE
ALIEN BREED - TI/ASSAULT	19.99	10
ALIEN BREED 3D	14.99	15
ARCADE POOL	9.99	5
CHAOS ENGINE	8.99	6
CORE COMPILATION VOL 2 BANSHEE, SKELETON KREW, HEIMDALL 2, UNIVERSE	19.99	15
EVOLUTION	20.99	9
EXILE •	19.99	10
FIELDS OF GLORY	9.99	20
GLOOM	14.99	15
GUARDIAN	10.99	19
JAMES POND 3	15.99	19
KINGPIN	9.99	5
LEMMINGS	6.99	19
MICROCOSM	19.99	25
OSCAR & DIGGERS	22.99	12
PINBALL ILLUSIONS	19.49	10
ROAD KILL	10.99	4
ROBOCOD	9.99	10
SIMON THE SORCERER	14.99	25
SOCCER KID	9.99	20
SPEEDBALL 2	6.99	8
SPERIS LEGACY	12.99	13
STAR CRUSADER (3MB MEMORY REQUIRED)	14.99	15
SYNDICATE	29.99	5
ULTIMATE BODY BLOWS BODY BLOWS & GALACTIC	9.99	20
WORMS	28.49	11
ZOOL 2	9.99	20

AMIGA JOYSTICKS AND MICE

QUICKSHOT 137F PYTHON JOYSTICK WITH AUTOFIRE 11.99 — SAVE £5

SAITEK MEGAGRIP 2 JOYSTICK WITH AUTOFIRE 9.99

POWER PLAY CRUISER TURBO JOYSTICK MICROSWITCHED WITH AUTOFIRE 12.99

SLIK STICK JOYSTICK BRILLIANT BUDGET STICK 4.99

DYNAMICS COMPETITION PRO JOYPAD TURBO & AUTOFIRE...16.99

ECLIPSE MOUSE FOR AMIGA/ST 250 DPI FREE MOUSE MAT 11.99

ALFA MEGAMOUSE 400 400 DPI ... 13.99

AMIGA RAM BLOWOUT

4 MB 32 BIT, 70 Ns, 72 PIN SIMM FOR PC, A4000 & SX-1	34.99
8 MB 32 BIT, 70 Ns, 72 PIN SIMM FOR PC & A4000	69.99
4 MB FPU RAM BOARD FOR AMIGA A1200 WITH CLOCK	99.99
4 MB + FPU RAM BOARD FOR AMIGA A1200 WITH CLOCK	169.99
8 MB RAM BOARD FOR AMIGA A1200 WITH CLOCK	149.99
8 MB + FPU RAM BOARD FOR AMIGA A1200 WITH CLOCK	199.99

AMIGA CD32 NOW EVEN CHEAPER

CD32 CRITICAL ZONE PACK 119.99 — SAVE £110

INCLUDES ONE JOYPAD, 4 TOP GAMES PLUS OSCAR AND DIGGERS ON CD

WITH 6 GAMES — LIBERATION, ALIEN BREED, CANNON FODDER

Look out for our Low Low Prices

DYNAMICS COMPETITION PRO JOYPAD 16.99
FOR CD32 AND AMIGA TURBO & AUTOFIRE

VIEWING PLEASURE AT A PRICE TO SUIT YOU

AMIGA M1438 14" MULTISYNC MONITOR 289.99 — SAVE £10

BUILT IN STEREO SPEAKERS

✔ HIGH QUALITY 0.28 DOT PITCH ✔ DISPLAYS ALL AMIGA SCREEN MODES ✔ SUITABLE FOR AGA AMIGAS

SAVE £75

GOLDSTAR 14" SCART TV ... 124.99
✔ FULL FUNCTION ON-SCREEN DISPLAY
✔ PERSONAL PICTURE PREFERENCE
✔ FULL REMOTE CONTROL
✔ 40 PROGRAM MEMORY
✔ 120 MINUTE SLEEP TIMER ✔ SCART SOCKET
✔ MADE IN THE UK

ALL GENUINE UK PRODUCTS, PRICES INCLUDE VAT AND DELIVERY.

SPECIAL RESERVE

Thousands of discounted games and peripherals, many at

UNDER HALF PRICE or BELOW TRADE PRICE

REVIEW ARCHIVES – 100's of game reviews and previews
FREE fast delivery ®
http://www.reserve.co.uk
for secure credit card transactions

PRINT & DESIGN	SENSI SOCCER	THEME PARK	SIM CITY 2000	COLONIZATION	DPAINT 3
9.99	19.99	16.99	12.49 A1200	13.99	6.99
SAVE £50	SAVE £10	SAVE £18	SAVE £17	SAVE £21	SAVE £73

SAVE £77 — CITIZEN ABC COLOUR PRINTER 144.99
24 PIN COLOUR DOT MATRIX PRINTER, 2 YEAR WARRANTY EASY TO USE FREE PRINTER LEAD

CANON BJC-4100 COLOUR INKJET 244.99 — SAVE £55
VERY HIGH QUALITY INKJET, 4-5 PAGES PER MINUTE. FREE PRINTER LEAD

JOIN SPECIAL RESERVE - TRIAL MEMBERSHIP - JUST £1

AMIGA GAMES

- = New or re-released
512K = Will work on 512K machine
NOP = Will work on A500+, A600 or A1200
NO12 = Will not work on the A1200

Amiga A500 & Compatible

TITLE	OUR PRICE	SAVE
ALIEN breed - TOWER ASSAULT (512K)	8.99	£11
ARCADE POOL	8.49	
B17 FLYING FORTRESS	10.99	£6
BIG 100 (100 SHAREWARE GAMES)	9.99	
BLACK CRYPT	11.99	£1
CANNON FODDER	13.49	£1
CENTERFOLD SQUARES	4.99	
CHAMPIONSHIP MANAGER 2	21.49	£8
CHAOS ENGINE (512K)	7.99	£18
CHAOS ENGINE 2	23.49	£6
CLASSIC COLLECTION - DELPHINE FLASHBACK, CRUISE FOR A CORPSE, ANOTHER WORLD, OPERATION STEALTH, FUTURE WARS	18.99	£6
CLUB FOOTBALL - THE MANAGER	5.99	£24
COLONIZATION	13.99	£21
COLOSSUS CHESS X (NO12)	4.99	
COVER GIRL STRIP POKER	11.49	£3
CRICKET CAPTAIN (NOP)	4.99	
DAILY DOUBLE HORSE RACING	4.99	
DESIGNT STRIKE	11.49	£1
DUNE	11.49	£2
DUNE 2 - BATTLE FOR ARRAKIS	13.99	£1
ELITE (512K)	4.49	£25
F117A STEALTH FIGHTER 2.0	13.49	£3
FIELDS OF GLORY	10.99	£8
FIFA INTERNATIONAL SOCCER	16.99	£18
FLIGHT OF THE AMAZON QUEEN	23.49	£6
FOOTBALL DIRECTOR 2	4.99	
FOOTBALL DIRECTOR 3	21.49	£8
FORMULA 1 - WORLD CHAMPIONSHIP EDITION (512K)	12.99	£17
FORMULA 1 GRAND PRIX (512K)	9.99	£7
GRAHAM GOOCH WORLD CLASS CRICKET	11.99	£18
GUNSHIP 2000	10.99	£6
HELP! COMPILATION SENSIBLE SOCCER, DESERT STRIKE, PUSH OVER, ROAD RASH, COOL SPOT & HUMANS	16.99	£18
INDIANA JONES FATE OF ATLANTIS ADVENTURE	13.99	£3
JINXTER (512K)	3.99	£21
JURASSIC PARK	13.49	£1
K240 (UTOPIA 2) (UNBOXED)	5.99	£24
KINGPIN	7.99	£5
LEMMINGS	4.99	£5
LOMBARD RAC RALLY (512K)	6.99	£1
LORDS OF THE REALM	22.49	£12
NICK FALDO'S GOLF (512K)	5.99	£29
NIGEL MANSELL'S GRAND PRIX	5.99	£4
ODYSSEY	20.99	£5
ON THE BALL - WORLD CUP EDITION	9.99	£20
PGA TOUR GOLF (512K)	12.49	£2

Amiga A500 continued

TITLE	OUR PRICE	SAVE
PINBALL PRELUDE	21.99	£13
POPULOUS & PROMISED LANDS (512K) (NO12)	10.99	£2
POWERMONGER - WW1 DATA DISK (512K)	11.49	£3
PREMIER MANAGER 3 ED	20.99	£9
PRIMAL RAGE •	22.99	£7
REACH FOR THE SKIES (512K)	11.99	£3
RESERVED COLLECTION VOL 1 ROME AD92, MYTH, EPIC (HDR)	5.99	£19
RUGBY COACH	4.99	
SECRET OF MONKEY ISLAND	14.99	£2
SECRET OF MONKEY ISLAND 2	14.99	£2
SENSIBLE GOLF	20.99	£9
SENSIBLE WORLD OF SOCCER - EURO CHIP EDITION	19.99	
SENSIBLE WORLD OF SOCCER 96	19.99	£10
SHADOW FIGHTER	7.99	£5
SIMON THE SORCERER	14.99	£20
SLEEPWALKER (512K)	8.99	£1
SPACE QUEST 4	13.49	£3
STEVE DAVIS WORLD SNOOKER	4.99	
STRIKER MANAGER	4.99	
SUPER SKID MARKS 2	14.99	£15
SYNDICATE	16.99	£18
THEME PARK	16.99	£18
TOTAL FOOTBALL	22.99	£7
TOURING CAR CHALLENGE •	11.99	£8
TRIVIAL PURSUIT (HDR)	3.99	£6
UFO - ENEMY UNKNOWN	11.99	£9
ULTIMATE SOCCER MANAGER	19.99	£10
VITAL LIGHT	4.99	£25
WEMBLEY - RUGBY LEAGUE	11.99	£14
WINTER OLYMPICS	9.99	£23
WORLD CUP YEAR 94 GOAL, CHAMPIONSHIP MGR 94 - DATA DISK, STRIKER, SENSIBLE SOCCER	12.99	£17
WORMS	17.99	£8
WORMS REINFORCEMENTS DATA DISK	14.99	£5
ZEEWOLF	13.99	£16
ZEEWOLF 2	23.99	£11

Amiga A1200 & Compatible

TITLE	OUR PRICE	SAVE
ALIEN BREED 2	8.99	£21
ALIEN BREED - TOWER ASSAULT	8.99	£11
ALIEN BREED 3D	14.99	£15
ALIEN BREED 3D 2 - KILLING GROUNDS •	22.99	£7
ATROPHY •	19.99	£10
CIVILISATION AGA (UNBOXED)	12.99	£17
COLONIZATION	13.99	£21
CORE COMPILATION VOL 1 RAINBOW, SKELETON KREW, HEIMDALL 2	17.99	£12
DUNGEON MASTER 2 (HDR)	21.99	£13
EVOLUTION	20.99	£9
FEARS	13.99	£16
FIELDS OF GLORY	10.99	£8
GLOOM ('DOOM' CLONE)	14.99	£15
GLOOM DELUXE	20.99	£9
GUARDIAN	10.99	£19
HIGH SEAS TRADER	22.49	£12
JUNGLE STRIKE	12.49	£15
KICK OFF 96 •	18.99	£8

Amiga A1200 continued

TITLE	OUR PRICE	SAVE
KINGPIN	7.99	£5
ON THE BALL (HDR) - LEAGUE EDITION	7.99	£25
- WORLD CUP EDITION	7.99	£25
PINBALL ILLUSIONS	19.49	£10
PINBALL PRELUDE	21.99	£13
PIRANHA •	15.99	£4
PLAYER MANAGER 2	17.99	£7
POLE POSITION	20.99	£9
ROAD KILL	10.99	£4
SIM CITY 2000 (HDR, SIMS RAM)	12.49	£17
SIMON THE SORCERER	14.99	£25
SLAM TILT	19.49	£10
SPERIS LEGACY	18.99	£7
STAR CRUSADER	19.99	£10
SUPER STREET FIGHTER 2 TURBO	19.99	£15
THEME PARK	22.99	£12
UFO - ENEMY UNKNOWN	14.99	£9
ULTIMATE SOCCER MANAGER	19.99	£10
VIRTUAL KARTING •	12.99	£2
WATCHTOWER •	17.99	£8

AMIGA UTILITIES

Amiga A500 & Compatible

DATASTORE 2	35.99	£14
DELUXE PAINT 3	6.99	£73
FINAL WRITER (RELEASE 4) (1.5 MB, HDR)	69.99	£60
GB ROUTE PLUS.	39.99	£9
HOME ACCOUNTS	9.99	£15
MINI OFFICE	33.99	£26
MONEY MATTERS	31.99	£18
ORGANISER	37.99	£2
ORGANISER 2	44.99	£5
PERSONAL PAINT V6.4	44.99	£5
TERMITE (KICKSTART 2.04+)	35.99	£3
WORDWORTH V1.2 SE	17.99	£32

Amiga A1200 & Compatible

PRINT & DESIGN PACK EXCELLENT VALUE PACK FEATURING WORDWORTH 2.0 AGA, DELUXE PAINT 4 AGA, DIGITA PRINT MANAGER, OSCAR AND DIGITA	9.99	
MONEY MATTERS 4	41.99	£8
VISTA PRO (LITE) (HDR)	27.99	£1
WORDWORTH V5	65.99	£114

AMIGA EDUCATIONAL

FUN SCHOOL 4 (2-5)	18.99	£6
FUN SCHOOL 4 (7+)	18.99	£6
FUN SCHOOL 4 (5-7)	18.99	£6
FUN SCHOOL ▶ - MERLIN'S MATHS (7-11)	18.99	£7
- PAINT 'N CREATE (5+)	18.99	£7
- SPELLING (7-13)	18.99	£7
MICRO ENGLISH (8 TO ADULT)	19.49	£5
MICRO FRENCH (8 TO ADULT)	19.49	£5
WITH SPEECH	19.49	£5
MICRO GERMAN (8 TO ADULT) - WITH SPEECH	19.49	£5
MICRO MATHS (11+)	19.49	£5
MICRO SCIENCE (8+)	19.99	£5

FREE

When you join or renew for a year or more at the same time as buying any item from our entire range you can choose one of the FREE OFFERS below.

QUICKJOY FOOTPEDAL FREE OFFER
FOR AMIGA. WORKS IN CONJUNCTION WITH JOYSTICK OR FREEWHEEL STEERING WHEEL TO ENHANCE GAMEPLAY

OR **THREE AMIGA GAMES FREE**
SKIDMARKS, STEVE DAVIS SNOOKER, FOOTBALL DIRECTOR 2 (FOR ANY AMIGA)

OR **LEGGY PORSCHE**
HIGH QUALITY LAMINATED MOUSE MAT

OR **GUYVER 1 VIDEO**
VHS MANGA CARTOON ACTION (15)

OR **EURO 96 FOOTBALL**
72 PANEL PVC, STITCHED FOOTBALL

Please state your choice as your order. Overseas members add £2 carriage. All offers are strictly subject to stock availability and may change.

SAVE UP TO £100* OFF A NEXT GENERATION CONSOLE

COMPARE THESE AMAZING PRICES

Goldstar 3DO with 1 controller and Fifa Soccer	...99.99
Sony PlayStation with 1 controller and Demo CD	179.99
Sony PlayStation with X-COM	199.99
Sony PlayStation with Alien Trilogy	209.99
Sega Saturn with 1 controller	188.99
Sega Saturn with Virtua Fighter 2	214.99
Sega Saturn with Panzer Dragoon and VF2	229.99

FREE FAST DELIVERY WITH ALL SATURN AND PLAYSTATION's
* Save - Saving off combined RRP

Atari Lynx 2 Hand-Held 29.99
With Batman Returns game
MANY SOFTWARE TITLES AVAILABLE FROM ONLY £4.99

COMPETITION!
WIN a Nintendo 64 with Super Mario 64
SEE THE CLUB MAGAZINE FOR DETAILS

www.reserve.co.uk
The Special Reserve Discount Club

OVER 250,000 PEOPLE HAVE JOINED SPECIAL RESERVE. WE ARE MARKET LEADERS IN MAIL ORDER HOME COMPUTING. CHECK OUT OUR COLOURFUL CLUB MAGAZINE, OUR AMAZING CLUB SHOPS OR OUR INTERNET SITE AT www.reserve.co.uk

Open 9.30am to 8pm (5pm on Sundays)
01279 600204
Charge card or personal loan subject to status. Please phone for details.

Special Reserve is mainly mail order but we have two impressive club shops which stock our entire range.

Club Shops at
CHELMSFORD
43 Broomfield Road, Chelmsford, Essex.
Around the corner from the bus station.

SAWBRIDGEWORTH
The Maltings, Station Road, Sawbridgeworth, Herts.
not far from the M11, near the station.
Most items bought in the shops carry a £1 surcharge on the mail order prices.
We only supply members but you can order as you join.

LOW PRICES ON AMIGA PERIPHERALS

SAVE £12 — **COMMODORE AMIGA POWER SUPPLY ...27.99**
COMPATIBLE WITH AMIGA A500, A600 AND A1200. STANDARD 23 WATTS SUPPLY

ANTI-SURGE 4 WAY MULTIPLUG ... 24.99
ALLOWS 4 DEVICES TO BE SAFELY CONNECTED TO ONE MAINS OUTLET AND PROTECTS AGAINST DAMAGING ELECTRICAL SURGES

SAVE £22 — **EXTERNAL DISK DRIVE FOR AMIGA 47.99**
3.5", 880K FORMATTED CAPACITY, SLIM LINE DESIGN, LONG CABLE

INTERNAL DISK DRIVE FOR A500 ... ...49.99
INTERNAL DISK DRIVE FOR A500 & A1200 ... ...59.99

HARD DRIVES
FOR AMIGA A600 AND A1200, SUPPLIED WITH PRE- INSTALLED SYSTEM SOFTWARE
INTERNAL 2.5" 350 MB HARD DRIVE FOR A1200 & A600 149.99
OVERDRIVE 250 MB HARD DRIVE FOR A1200 & A600 ... ...189.99
OVERDRIVE 1.25 GB (1272 MB) HARD DRIVE FOR A1200 & A600 ... ...239.99

11 EXTRA GAMES FREE WITH ALL AMIGA MAGIC PACKS

ALL OUR AMIGA MAGIC PACKS COME SUPPLIED WITH 22 SOFTWARE TITLES
Wordworth v4SE, Turbo Calc v3.6, Photogenics v1.2SE, Distrihunter, Organiser v1.1, Personal Paint v6.4, Whizz and Pinball Mania

13 FREE EXTRA TITLES

PLUS FREE ONLY FROM SPECIAL RESERVE
Civilization AGA, Lemmings 1 & 2, Trivial Pursuit, Alien Breed Tower Assault, Elite, Oscar, Trolls, Zool, Epic, Dennis, Deluxe Paint IV AGA and Digita Print Manager
FREE SOFTWARE TITLES SUBJECT TO CHANGE

A1200 2/0 MAGIC PACK 399.99
A1200 COMPUTER WITH 2MB RAM

A1200 2/170 SCALA MAGIC PACK WITH 170MB INTERNAL HARD DRIVE ...499.99
A1200 COMPUTER WITH 2MB RAM, 170MB INTERNAL HARD DRIVE, SCALA MM300 SOFTWARE

TITAN HIGH SPEED FAX/MODEMS
High quality Hayes/Rockwell chipset, BABT approved, complete with FREE Internet Starter Bundle, Internet Subscription offer, and a massive 7 year warranty

TITAN EXTERNAL 14.4 FAX/MODEM FOR AMIGA	...85.99
TITAN EXTERNAL 28.8 FAX/MODEM FOR AMIGA	169.99

WE ONLY SUPPLY MEMBERS BUT YOU CAN ORDER AS YOU JOIN

TRIAL MEMBERSHIP ONLY £1 (1 MAGAZINE)

ANNUAL MEMBERSHIP FEES UK £7.00 EC £9.00 WORLD £11.00

Buy one item as you join for a year and we'll give you a choice of free gift. Club benefits include regular club magazines, club competitions and a staggering selection of products, many at below trade price. Over 250,000 people have all already joined and Special Reserve has 80 dedicated staff. Members are under no obligation to buy. All prices include VAT and carriage to MOST UK mainland addresses.

Overseas orders must be paid by credit card. Hardware items (battery or mains) are only supplied to the UK addresses **Overseas surcharge £2.00** per software item or **25%** on other items

(BLOCK CAPITALS please) CU AMIGA

Name & Address

If Mac or PC please state DISK or CD ROM

Postcode _____ Phone No _____ Machine _____

Enter membership number (if applicable) or **NEW MEMBERSHIP FEE (ANNUAL UK £7)**

Item _____

Item _____

Item _____

Please use this box to add any **optional** fast delivery charge **1st Class Post 50p** per posted item or **£3 hardware**

ALL PRICES INCLUDE UK POSTAGE & VAT
Cheque/P.O./Access/Creditcharge/Switch/Visa £

CREDIT CARD _____ SWITCH _____
EXPIRY DATE _____ SIGNATURE _____ (ISSUE NO _____)

Mail Order/Cheques payable to:
SPECIAL RESERVE
P.O. BOX 847, HARLOW, CM21 9PH
or FAX a credit card order on 01279 726842 - and we'll FAX back.

THE BIGGEST GAMES CLUB IN THE WORLD
ESTABLISHED 1986
WIN A PLAYSTATION + 2 GAMES OF YOUR CHOICE

THOUSANDS OF PRODUCTS AVAILABLE

Inevitably some games listed may not yet be available. Please phone to check availability.
Prices may change without prior notification. Sent to press 24.05.96 Errors and Omissions Excluded.

DISK 136

XiPaint

Starring the full XiPaint 3.2, cover disk 136 also comes equipped with a genealogy program and a voice recognition tool for Workbench.

What's on disk 136

- XiPaint 3.2
- Voice Shell
- Family Connections

▲ XiPaint 3.2 is yours to keep with this issue of CU Amiga Magazine. Its flexible window-based interface makes it ideal for running on either stock Amigas or souped-up 24-bit cards with big displays.

XiPaint 3.2

XiPaint 3.2 on this month's cover disk 136 is a fully functioning 24-bit paint package. Once you've installed it on your hard drive you can set the preferences before loading the program. Double click the XiPrefs icon in the XiPaint drawer to select your screen mode from the list on the left. You can also select the size of the screen using the Select Display button. The Max Undo Memory figure (specified in bytes) is likely to be set to something outrageously large but can be changed to a lower value in order to conserve memory. Try changing it to 100,000 (but don't include the comma). Click on Use to try out the new settings or Save to make them permanent. To avoid a flickering screen select a non-interlaced mode such as Hi-res.

Now you're ready to start the program, so double click the XiPaint program icon. If the screen looks quite bare when you first load, don't worry! You need to call up the various control panels from the Menus menu before you can use them. If you don't already have the basic toolbox open, choose this first (it's the first option from the Menus menu). Next you can load a picture. There was no room to include any on the cover disk so you'll need to find one from your own collection or maybe from a previous CU Amiga cover CD. XiPaint can load a range of picture formats (including IFF and JPEG) and will be set up to use its universal loader, designed to automatically detect the format of an image. Select Open from the Project menu and choose a picture. If you are running on a system that's low on memory then pick a small picture rather than a big one. If you select a picture that's too big to fit in memory you will see a requester announcing 'Couldn't open XiPaint Window, Sorry'.

Filters

You can now try out some of the drawing tools or effects filters. The filters are fun so select Filter from the Menus menu, then try out some of the effect on offer. A thumbnail preview will appear shortly to give you an idea of how the picture will turn out. When you've found one you like, click on OK and the main picture will be passed through the filter.

Drawing tools

All the usual drawing tools are available from the toolbox. If the icons look too small you can expand the window to twice the size (by dragging out the corner) and the icons will double in size too. The best way to get to know the various tools is to click the question mark to bring up the help window. Now you can move around the rest of the tools and the help window will tell you what each one does.

Because XiPaint can run on a wide range of screens and display modes, it's left up to you to arrange the windows and menus as you see fit. For example, if you are working on a relatively small 640 x 256 (high-res) screen you won't have much room for windows and control panels and won't want the screen cluttered by windows that you're not using. Arranging

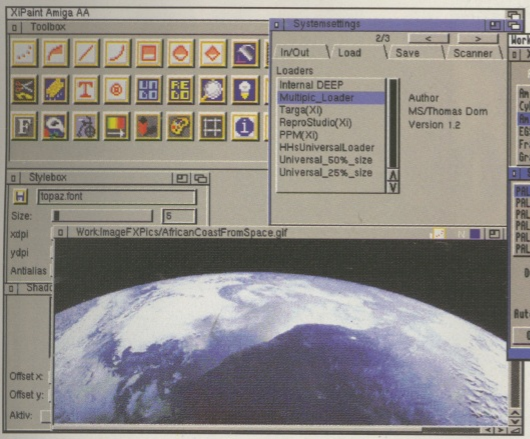

▲ The Multipic Loader should be used as the default loader, it can be accessed from the Settings menu selection.

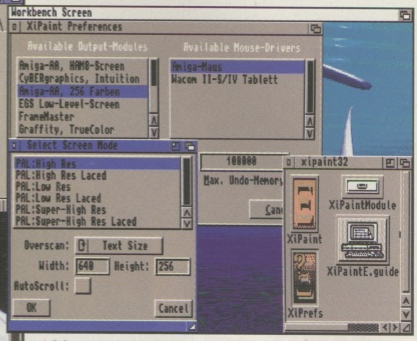

▲ Before you run the main XiPaint program you should select your preferred screen mode by double clicking the XiPrefs icon.

your own layout couldn't be easier; just select your preferred windows from the Menus menu then size and position them on the screen. When you quit the program, the positions of these will be saved so that next time you load it will be set up in exactly the same way.

Further alterations can be made from the Settings control panel. To move from one page to another you need to use the forward and back page gadgets. You only get a forward gadget on the first page. It's the little arrow near the top right corner of the Settings window. From here you can set many different options, including the load and save formats for you pictures.

24-bit graphics

Even if you don't have a 24-bit graphics display card XiPaint will still produce 24-bit pictures. In other words, pictures made from up to 16 million different colour shades. This might seem rather pointless if you have a non-AGA Amiga but it means that anything you create with XiPaint can be viewed or printed out on a high end graphics system, whether that's something you upgrade to in future or you want to supply artwork to a print house for use on flyers, posters and the like.

Users of AGA Amigas can view their pictures in HAM-8 mode, which in many cases can look almost as good as full 24-bit colour depth. More information on all aspects of XiPaint are available from the AmigaGuide document in the XiPaint drawer of your hard drive. See the panel below for upgrade details.■

Upgrade to XiPaint 4.0

If you like what you see, why not upgrade to XiPaint 4.0? It's only available on CD-ROM, which can be obtained in the UK from a number of CD suppliers advertising in the magazine. Alternatively you can get your copy direct from GTI, Zimmersmühlenweg 73, 61440 Oberursel, Germany (tel: +49 6171 85937, fax: +49 6171 8302).

Family connections

Family Connection is a genealogical data manager, designed to help you log, sort and keep track of a family tree. The full program has capacity for up to 65,533 people, but this version is limited to 20 entries.

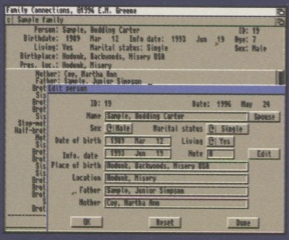

The program has been developed in such a way that most of the functions are self explanatory. Inserting new members into the database is straight forward. When it comes to entering dates and so on there's even built-in help to let you know exactly what format you need to use to enter the information properly.

You can run the program straight from the cover disk (after booting from Workbench) and load in the file called Sample to see how it all hangs together. If you find this program useful, the full program is available from the author for a small price. See the documentation on the disk for ordering details.

Voice shell

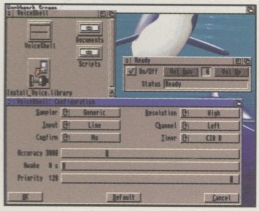

Voice Shell is an excellent little program that allows you to launch programs from your Workbench by talking into a microphone connected to a sampler cartridge. It's rather like Launch Pad or Tools Daemon but instead of clicking on an icon or choosing a menu item you speak into a microphone. Voice Shell can be taught to recognise a number of words which can then be assigned to different applications.

Voice Shell is compatible with most samplers that connect the parallel port. This includes DSS8 and Perfectsound, as well as the microphone level Voice Master cartridge. If you have trouble connecting a microphone to your sampler cartridge you can work around this by using the microphone input of a hi-fi and connecting the output of this to the sampler.

You can teach Voice Shell to recognise your voice by giving it three versions of each phrase for reference. Each time you say the same thing it will inevitably result in a different waveform but by giving the program three similar versions it can find the key sounds and listen out for them, improving its chances of recognising you next time. Full documentation is included on the disk in the form of AmigaGuide documents.

cover disks How to Load...

Cover disk 136

XiPaint

In order to use XiPaint you first need to install it to your hard drive. Boot from your hard drive and then insert cover disk 136. Double click the CU136 disk icon and then double click the Extract-XiPaint icon. You'll see a file requester appear asking where you want to install the program. Select the required destination, checking first that you have around 1Mb of free space on the chosen drive partition. Clicking on OK will start the installation.

There's nothing much else to it. Now you can find the XiPaint program in the destination you specified in a drawer called 'XiPaint32'.

Run the XiPrefs part to set up the program for your system before running the main program, not forgetting to change the maximum 'undo' buffer to a reasonable amount or as little as you like to avoid running out of memory straight away.

Voice Shell

Voice Shell is almost completely ready to run from the disk though you'll need to load Workbench first. If you're running from a floppy system you'll need to clear about 18K of file space from the Workbench by deleting something from the Tools or Utilities drawers. For this reason you should use a copy of your Workbench disk. Do not delete anything from your original Workbench disks!

Voice Shell requires the voice.library file to be in your Workbench 'libs' section. Clicking on the Install_Voice.library icon will do all of that for you. You are now ready to load the main program; just double click the VoiceShell program icon. To install it to your hard drive all you need to do is drag the entire VoiceShell drawer onto your hard drive. Once you've installed the voice library you won't need to do it again.

Family Connections

Family Connections can be used straight from the cover disk after loading Workbench. Double click the FamCom drawer and then double click the Family Connections icon to start the program.

Alternatively you can double click the Sample icon which will start up the program with the sample database already loaded.

Cover disk 137

Primal Rage

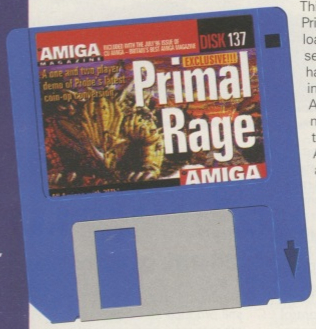

This month's games disk Primal Rage is as simple to load as they come. It is a self booting disk so all you have to do is pop it in your internal drive and restart the Amiga. Remember, you must have 2Mb RAM for it to run. If you have an A1200 with a trapdoor accelerator and a message like 'needs more than 1Mb' appears on the loading screen then try turning off your Amiga, removing your accelerator card and then booting again it with the Primal Rage disk. This should now work.

IF YOUR DISK WON'T LOAD

We go to great trouble to ensure that the CU Amiga Magazine cover disks will work on common Amiga models. However, if you do experience problems follow this simple guide.

We also vigorously virus check our cover disks on a branded virus checker. If some escape our attention we cannot assume responsibility for it.

1: Remove all unnecessary upgrades and peripherals, such as printers and modems. Some trapdoor expansions can also cause problems.

2: Follow the instructions on this and previous pages exactly.

3: Contact our 3.5 inch disk people, TIB, on their CU Amiga cover disk helpline on 0891 715 929 between 10am and 5pm monday to Friday (calls are charged at 39p per minute cheap rate and 49p peak times. Make sure the person who pays the bill knows you are calling).

If they advise that the disk is faulty, fill in your details in the form below, and send this form, along with the faulty cover disk and a 25p stamped self addressed envelope to:
CU Amiga Magazine Disk Returns, TIB PLC, The House, 11 Edward Street, Bradford BD4 7BH.

NAME: .....

ADDRESS: .....

TYPE OF AMIGA OWNED: .....

DISK NUMBER: .....

DESCRIBE EXACTLY WHAT HAPPENS WHEN YOU TRY TO LOAD THE DISK:

.....

.....

.....

.....

.....

.....

DISK 137 Primal Rage

Requires 2Mb RAM

A demo by Probe Entertainment/TWI

Surprise, surprise: almost a year after it was first promised, Primal Rage has been released and here's a demo for you to try.

Primal Rage has been through a very protracted and painful development period, being cut down from a gigantic coin-op to a much less gigantic Sega Genesis game and from there to what we have here: the final Amiga version, designed to run in 2Mb on most Amigas (we have experienced difficulties on A600s).

Each character takes up almost one disk so this single disk demo contains two versions of the same character, Vertigo, a green and blue viper-like monster with legs. This option can be played in the full game too. It is a single or two player game and once you load it up a match will start automatically. If you leave it you will get a rolling demo of the two Vertigos fighting followed by credits. Press the fire button on joystick 1 to access a single player game. If you want to play someone else, simply press the fire button on a second joystick in port 2. This is a 60 second round, best of three bouts game and all the special moves have been enabled.

Vertigo (according to the manual) is a sorceress and so some of her special moves involve magic: she can teleport, cast a paralysis field and stun with her tail. All the moves available (including special moves) are listed in the box far left.

Vertigo's moves

Vertigo has a variety of regular hits available and repeated combinations of these can reduce the brainpower of the opposing player. This will eventually daze your opponent which will allow you to get an extra hit in without fear of reprisal. By comparison with other creatures in Primal Rage, like Armadon, Vertigo's hits do not cause too much damage, so it is important to get as many in as possible. The gore level is automatically switched on in this demo and while it isn't too gory you do know you've caused real damage if blood flies out of the opposition.

In the following instructions T= Towards which means moving the joystick left or right in whatever direction the opposing character is. Likewise A= Away involves moving it away from the character. U= up and D= Down. TD stands for towards-down, TU for towards-up, AU for away-up and AD for away-down, these represent the corner points of the joystick. Experiment, there are other moves too.

STANDING MOVES

(holding fire button) A: Fast tail swipe
(holding fire button) D: Slow tail swipe
(holding fire button) F: Short neck bite
(holding fire button) A/D: Long tail swipe
(holding fire button) F/U: Long neck bite

CROUCHING MOVES

Basically you just sit down by pointing your joystick down (wow! revolutionary). Then press the fire button and Vertigo will stay there. From this position try the following.

(still holding fire button) F: short bite
(holding fire button) A: Slow tail swipe
(holding fire button) U: Slow long bite
(holding fire button) U/F: Very long bite
(holding fire button) D: Overhead tail swipe
(holding fire button) A/D: Long tail swipe – then stand up

JUMPING MOVES AND DEFENCE

To defend yourself you move the joystick away from your opponent, which makes Vertigo crouch. Ducking and jumping is also important in defence.

Jump (up, forward or away)/hold fire/forward: Long bite
Jump (up, forward or away)/hold fire/back: Tail swipe
Jump (up, forward or away)/hold fire/down: Under body tail swipe

SPECIAL MOVES

Special moves are activated by tapping the fire button three times and holding it down on the third press. This will de-activate all the normal moves but allow you to carry out these special ones instead. Special move mode lasts as long as you hold the fire button, but you should be aware that you will not be able to move, crouch or defend yourself in this mode.

(holding fire button) TTT: Venom Spit (fast)
(holding fire button) TTA: Venom Spit (slow)
(holding fire button) AAA: Grab and hold opponent
(holding fire button) DDD: Teleport to other side of screen
(holding fire button): UUU: Cast immobility spell
(holding fire button): TTD: Flaming tail

FATALITIES

TAAATT
TAADU

EAT HUMAN

DTU

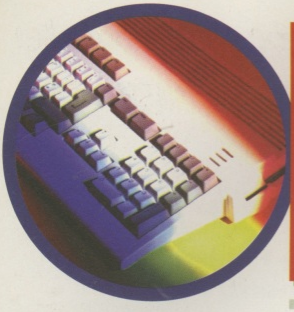

News

VIScorp meet Amiga community

On the 19th of May in Toulouse France, VIScorp held a 'working conference' with the Amiga press, developers and users. CU Amiga Magazine's Mat Bettinson was there.

The day I arrived in Toulouse, situated in the deep south of France, the perfect weather had deteriorated to an overcast drizzle so I felt at home having flown straight from London. William 'Bill' Buck, CEO of VIScorp was on hand to deliver the initial speech. It was carried out in a laid back informal fashion. Mr Buck started off by emphasising that there had been no firm sale of Amiga Technologies as yet and what had transpired was a gentleman's agreement with Helmut Jost, the new CEO of Escom after Manfred Schmitt's resignation (following Escom's reported losses for the last year).

Obviously knowing what was on the minds of everyone jammed into the conference Buck went on to say that VIScorp was committed to the future of the Amiga computer. This was met by murmurs from the crowd.

▲ The VIScorp panel answering questions from the Amiga community. Closest is Carl Sassenrath, head of Software Engineering and behind him David Rosen, business development VP. Bill Bile is at the podium.

▲ Petro Tyschtschenko and William 'Bill' Buck still manage a smile after a gruelling day.

▲ During a quiet moment, Bill Buck sneaks a look at CU Amiga Magazine's coverage of the VIScorp buy-out.

Buck went on to say: "We're committed to the Amiga computer because we think the Amiga computer represents a valuable choice to the market place and we believe it can be a profitable business. We think that means that we're going to have to make some changes. We're going to have to lever up the good things that have happened in the past. Certainly, we believe in the operating system. We licensed it because of that. It is the only multimedia and multitasking operating system in the world in our opinion."

Later he referred to the Walker, a subject which has generated more interest in the Amiga than anything else in a long time. His opinion was: "A Walker before Christmas? I don't think so. I think there may be some other company that may decide. It was a good idea but we won't have a Power PC port ready for Christmas. If somebody wants to pick up the ball and run with it, we're ready to try to support that person."

As for redundancies at Amiga Technologies: "There are a lot of people that don't work at Amiga Technologies any more. The ones that we feel have something to add to what we're doing in the future are still there."

From this it appears that Project Walker will be effectively scrapped under VIScorp, unless someone else comes to the rescue – in which case they will help if possible. Bill Buck went on to state that VIScorp planned to revamp the operating system for the fourth quarter of this year and that any company wanting to port this new AmigaOS to the Power PC would again have their support.

Another shocking revelation by Mr Buck, flying in the face of current Power PC preference, was the assertion that they've "been in conversation with DEC about the Alpha Chip which can do 300MHz. We think that might be the right way to really boost the video. I think that's something that we are going to be working on and you might see something about it in the middle of 1997". This caused a storm with developers, most of whom are disappointed that Amiga Technologies didn't make a firm commitment to Power PC a long time ago.

continued on page 15 ▶▶▶

Phase 5 to build Amiga compatible

We've just received amazing news from phase 5, makers of the popular Blizzard, CyberStorm and CyberVision range of Amiga hardware. Wolf Dietrich, Managing Directory of phase 5 digital products, sent us a lengthy press release which details their plans for producing an 'independent Amiga OS-compatible computer system'. In a similar vein to PIOS (see separate story), phase 5 intend to enter the arena and produce an Amiga compatible Power PC-based computer.

Mr Dietrich says: "We will continue to give our full support to the Amiga idea because we were among the first Amiga users we continue to believe in the advantages and superior concepts of the Amiga. However, it is high time for a radical leap forwards in technology that needs to be borne by a vision of a computer for the next millennium. We have seen too many half-hearted efforts in the last few years."

The press release goes on to say how the phase 5 machine is planned to be based on a "highly integrated Custom Chip design which, as a central functional unit, will enable the system to achieve a hitherto unknown performance."

Gerald Carda, Technical Director at phase 5 goes on to explain this deviation away from the current in-vogue philosophy that the Amiga should be using stock parts to enable a higher power to price ratio than it was thought custom chips could provide. Carda says: "Concepts that build up on the standard components of the PC world never offer the scope that give a computer system the lead that the Amiga 1000 had over other systems 12 years ago."

Based on the PowerPC as the main processor, phase 5's new computer, in addition to the high performance of the processor, is said to offer hardware support for multimedia (MPEG) and 3D functions, while even the basic system will offer a resolution of 1600x1200 pixels at 24-bit colour depth and a refresh rate of 72Hz. At the same time they claim special functions for image and video effects have been implemented in the hardware.
Phase 5 say that in addition there are audio inputs and outputs in stereo CD quality, a video-compatible and Genlock-capable 24-bit video output and an FBAS/S-VHS video input.

Along with the usual interfaces, phase 5 also add that their system will be rounded off by a Fast SCSI-II controller, a network interface and an ISDN interface. As standard, the machine will have a 120 MHz 603e PowerPC, 16Mb memory, a SCSI hard disk of 1Gb and a quad-speed CD ROM and should be available for a purchase price of around £1,400 or US$2,000 on the basis of the present market prices for the components.

Phase 5 claim that the computer system will be supplied with a completely new operating system written in Native PowerPC code, but with binary compatibility with Amiga OS 3.x. Gerald Carda explains: "As we are already developing an Amiga-compatible PowerPC Exec with an expansion library and a PowerPC CyberGraphX version in the context of the PowerUp developments, it is the logical consequence that the next step will be the innovative development of the other components. An operating system that is compatible with Amiga-OS 3.x makes it possible for the user to continue to use the existing software that can run under CyberGraphX, while developers who already give massive support to CyberGraphX will be able to continue to maintain and develop their products at the present level. In this way we will be enabling Amiga users to switch to the new system without any problems."

Phase 5 say that their PowerUp project, designed to bring Power PC accelerators to the current Amiga range, also continues to make progress. The delivery of the developer PowerPC boards to Amiga developers is planned to commence this summer. Phase 5 cite

extensive discussions between Motorola, Amiga Technologies and phase 5 for the delays to the project. Phase 5 claim the support for external developers in the PowerUp program is now complete and that more than 250 developers.

Just how all of this interacts with VIScorp's official plans for the Amiga is uncertain. Initially there was some angst towards VIScorp from the phase 5 camp but since then phase 5 have had a meeting with VIScorp in Germany. This news arrived shortly after the French VIScorp Toulouse meeting where VIScorp stated that they may be able to arrange to legitimise their efforts. This could be taken to mean that phase 5 could be commissioned to develop the official Power PC Amiga computer while VIScorp concentrate on the ED set-top box.

Stay tuned to CU Amiga Magazine next month where we should have more hot news of phase 5 developments.

◀◀◀ continued from page 14

VIScorp pointed out that they will make an independent decision on what chip to use in their own time and will not be influenced by work already done.

To summarise, there was a strange feeling of pessimism from some and optimism from others as a result of the Toulouse meeting. Software developers were excited at the prospect that VIScorp look set to shift millions of Amigas into the homes of Americans with their ED. It could be argued that the ED is the only way that the Amiga would make a mass comeback. As a Internet on-line box, the ED has the potential to generate huge amounts of sales for software companies on-line. Also as the ED is an inherently expandable box (at least the stand alone set-top box version and not the integrated units in TVs etc), there was a potential for the Amiga to make a mass comeback with millions of Americans opting to add-on storage devices, keyboards and so on. On the negative front, developers were intensely concerned over the scrapping of Project Walker, the indecision over a choice of CPU and VIScorp's lack of plans to manufacture Amiga computers themselves in the short term.

It's too early to decide if VIScorp is a good or a bad thing for the Amiga computer (or even if they will definitely buy it). If nothing else, they appear to be actively listening to the Amiga users and developers for suggestions. Their willingness to let third party companies develop and produce Amigas and Power PC based Amigas is good news. In an ideal world, perhaps the efforts of PIOS or phase 5 (see separate news pieces) could represent the official Amiga personal computer with VIScorp's support. However, both PIOS and phase 5 have been nothing short of aggressively independent, citing problems with Amiga Technologies, its management and even VIScorp as reasons for why they should go it alone. Unless these problems can be sorted out the Amiga seems set for the sort of competitive (and potentially legal) action it has never known.

▲ Paul Nolan, of Photogenics fame, conducts a real-time Internet IRC conference from Toulouse.

AT Defectors start PIOS development

Throughout May rumours abounded concerning the circumstances surrounding Stefan Domeyer's resignation from Amiga Technologies shortly after the VIScorp 'intent of sale' was announced. However, it seems that we haven't heard the last from Mr Domeyer since he's just formed a new company called PIOS Computer AG. The new shareholders in this company want to create a successor to the Amiga for the Amiga community.

Big news indeed, but what exactly do they plan to do and who is behind the plans other than Domeyer? Dr. Klaus F. Bröker, a business lawyer, was elected as the Chairman of the Supervisory Board. After the first meeting of the Supervisory Board, Dr. Bröker stated: "This was the start of a new company, but if you add the experience and background of all founders, PIOS will show its will to succeed very soon. We've decided to enter the North American Market already in the initial phase. Together with our partners, Mr. Dave Haynie and Mr. Andy Finkel, we will found PIOS U.S. Incorporated within the next four weeks."

Dave Haynie and Andy Finkel, ex-Commodore gurus, will start up a new company in North America to head up the PIOS operations on that side of the pond and, as reported separately, the UK's Amiga Technologies' general manager, John Smith, has resigned to take up a share in the PIOS venture and head up their operations in the UK.

John Smith said: "I want a new generation of Power PCs and I want to make it successful in UK!" PIOS' strategy is "to become a reasonable player in the market for consumer computer products. The goal is to reach an overall market share in all countries PIOS goes into of 10 percent until the year 2000. PIOS as a company follows the strategy of developing and marketing PowerPC based architecture, in strong competition to the Windows/Intel monopoly." They continued: "This includes the development and distribution of a native operating system, which will be recognised by the market as the next generation of the former AMIGA OS 3.1. To provide a pre-emptive multitasking OS with quasi-real-time behaviour will be the biggest advantage of PIOS. PIOS recognises its position as a start-up company; small staff, small costs and small overhead."

PIOS is heavily dependent on a good working relationship to its customers, vendors, design-partners, employees and shareholders."

Big plans indeed for the new company, certainly targeting serious percentages of the entire computing market means the PIOS team didn't set up to strengthen a niche market but rather to bring their Amiga influenced platform into the mainstream. Stefan Domeyer also confirmed to us that Dr Kittel, also of Amiga Technologies, would be taking up a position within PIOS. With such major players involved in the PIOS team, you can be sure CU Amiga Magazine will bring you the latest news and developments from this interesting new development.

▲ If VIScorp have no plans for the Walker maybe a company like PIOS could produce it?

Rewarding night for CU Amiga Magazine

CU Amiga Magazine received a superb five nominations in the annual EMAP Consumer Magazines Editorial Awards, held on 21st May 1996 at Alexandra Palace in London.

The ceremony, hosted by Have I Got News For You cynic and Private Eye Editor Ian Hislop, was attended by nearly 100 other EMAP magazines from all walks of life, including Q, Empire, Match, Total Sport, FHM, Max Power, Car, Golfing World and Motorcycle News [that'll do – ed]. We scooped nominations for, among others, Best Use of Illustration (for Helen Danby's feature illustrations) and the very prestigious Title Of The Year. Mat Bettinson received a nomination for Specialist Of The Year for his excellent Wired World tutorials, but was pipped to the post by a bona fide trainspotter – from Rail, one of EMAP's train titles.

Walker Mania!

In the midst of negotiations and announcements that will secure or make more uncertain the fate of any further Amiga development the response to our exclusive 'Name The New Amiga' competition has been tremendous. Although the future of the shape of what has become fondly known as the Vader Helmet, the Toaster and The Hoover, is now in the balance, with sources at the rationalised Amiga Technologies indicating that a less radical design might be more appropriate, the future of its components and board design are still very much part of what Amiga Technologies would like to do, buy-out allowing.

The response to the competition has shocked our postman Rob and pleased our new publisher Sandra McClean who wasn't at all sure what this 'thing' was on the cover of our May issue. Amiga Technologies were also pleased with the response and are planning to judge the competition before the August issue goes to press. We should then be able to announce the two winners next month. What has it been called so far? Well the most popular name is Phoenix (incidentally also the name for VIScorp's Amiga purchasing project), but there have been some unusual ones too.

Mr Flynn from Leeds suggested 'Abovo', according to him the Latin for egg – signifying birth and re-beginning. Ron Hill from Newtownabbey in Co. Antrim reckoned on Millenium because it 'sounds swish' and reminds him of the Millennium Falcon. A Miss Busby from Southampton suggested 'Stella' because it looks as though it could blast off into the stars any minute. However, any mention of this name instantly blasts us off to a local hostelry for some similarly titled light refreshment, thus rendering us incapable of sorting out any more post. We'll be sending you the bill Miss Busby!

Others include the highly unlikely Amiga 'Geordie' from Keith Watton, the much more sensible 'Legacy' from Desmond Sawyer, the 'Genesis' (signifying a new beginning) from Mr Robinson in Brum and the simple Amiga 'A' from someone in Norwich with very, very small handwriting and, if their artistic but text-light postcard is anything to go by, no name or fixed address. More entries next month as well as news of the winners of the Surfer and Magic packs.

Smith to leave AT

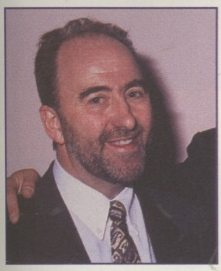

The announcement by ex-Amiga Technologies Financial Director Stefan Domeyer that he is organising a company to produce an Amiga compatible operating system (see PIOS report on page 16) came as a double shock because AT's UK representative John Smith was included in the list of ex-Commodore and AT people joining the project. Smith concluded that "the time has come to move on. I wish Amiga Technologies well, but I see my future somewhere else. I've spent eight years at Commodore and Amiga Technologies and it's not without some regret that I have reached this decision, but I'm not moving far away from the Amiga itself." And of the PIOS project? "It's early days yet but we have no intention to hang around, we intend to act quickly."

John Smith is due to leave Amiga Technologies on June 15th and will continue to work in the UK for the new PIOS company. Amiga Technologies have not yet announced a replacement for him. A representative stated: "We are sorry to see him go, but it was his choice. We have not found a replacement yet but yes we do need an English representative and are looking into replacing him."

L Plate books

HiSoft's sister company, the publishing house Bookmark have just launched two new Amiga orientated books for beginners.

Amiga Surfin and Amiga First Steps are both pitched and priced at the inexperienced end of the Amiga user spectrum, at those who've just bought a new machine or those who are unfamiliar with the Internet.

The First Steps book, by Paul Overaa is basic in the extreme, but probably ideally suited to the real technophobes out there. Experienced users will scoff at it, but we all know people who don't know the difference between Workbench and the power supply and this book looks as though it could just save them from embarrassment and annoyance.

The second book, Amiga Surfing, is a much more in-depth title, written by Karl Jeacle and containing a very good run-down on how to get onto the internet and what you to when you do get there. It's all explained in a logical and easy to understand fashion, but certainly not as simplistic as the First Steps book.

We'll have a closer look at them next month. For more information on either title call Bookmark on 01525 713671.

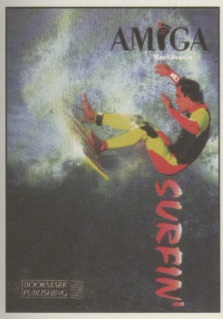

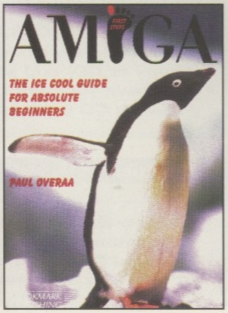

Worms squirm to the top

The Golden Joysticks awards, advertised in the March issue of CU Amiga Magazine, was held in London on the 8th May 1996.

First of all we have to thank all of those who sent completed forms into us, it helped balance the awards between Amiga and all the other computer and console formats which EMAP publishes for. This resulted in a significant result for Amiga games and Team 17 in particular at the awards, including overall winner, a nomination for Technical Innovation Of The Year for the Alien Breed 3D graphics engine and the highlight of the day for Martyn Brown when Worms received the trophy for Best Original Computer Game and yet another nomination for Computer Game of The Year (won by the PC-CD-ROM game Command And Conquer).

The fact that Worms was up against titles like Command And Conquer and Alien Breed was nominated alongside Windows 95 and the Playstation shows how big an impact you had on the proceedings.

For the Developer Most Dedicated To Amiga award there were three top nominations: Acid Software, Team 17 and, perhaps surprisingly considering they have only one game out, Power Computing, who scooped a nomination for Breathless.

▲ Martyn Brown. Winning Most Original Computer Game award added to Team 17's triumph at ECTS.

▲ Andy Clitheroe (left) receives the Developer Most Dedicated to Amiga Award from Alex Gorman.

In brief

New Monument

ProDAD have announced a new version of their Monument Designer video titling program. Best known for previous CU Amiga Magazine cover disks Adorage and Clarissa, ProDAD are promising such new features as 24-bit output and preview, outline, shadows and perspective for text, sophisticated timing for effects, video box inlay printing and more. The product is available now in Germany at 399DM (£200) but no UK distributor has taken it on yet. It is however likely that Burgess Video who carried Adorage and Clarissa may stock it.

Amiga Translators' Organisation

A new Amiga Translation Organisation (ATO) has been set up, comprising of fifteen Amiga users from around the world. Their plan is to translate the documentation for any shareware and commercial software for only the cost of a copy of the software for each of the team members. This should ensure that documentation is available for new software products in Dutch, Norwegian, Swedish, French, Polish, Italian, German and Danish. ATO are still looking for translators and proofreaders and they can be reached via the Internet on the web via http://www2.dk-online.dk/users/ole_Friis/TRANS/ or via E-mail to olef@dk-online.dk

Power PC leaps into 200MHz

IBM and Motorola's co-developed Power PC CPU, the unit tipped to be the new processor for the next generation Amigas, has continued to drive ahead in the speed stakes. IBM recently announced the availability of a 180MHz '604'. Even the 166MHz Pentium only manages 4.76 on the universally accepted SPECint95 benchmark whereas the mighty PPC 604 strolls in at an amazing 6.2 SPECint95. The 50MHz 68060 clocks in at around 1.4 SPECint95. The mind boggles when you consider an Amiga with a CPU faster than the very best the PC world has to offer. IBM and Motorola also have announced 200MHz 603e and 604e CPUs too.

Get your work

CU Amiga Magazine's cover mounted Super CDs have met with universal acclaim. They've even spawned imitators on other magazines. We're determined to continue being biggest and best. In the past we've sourced top software for you first from Aminet and then from other CD manufacturers as well as producing our own exclusive material for you. But we would also like to give you, the reader, exposure for your creations. This is your chance to help us compile the best ever CU Super CD. Doing so will put you in the running to win some excellent prizes as well as having your work immortalised on the World's most widely distributed Amiga CD-ROM.

Do you have artwork, utilities, mods or games that you think are worthy of inclusion on a Super CD? If you have then why wait, submit them now!

The categories for which we would like material submitted are as follows, along with the prizes for the top entry in each category:

1.Graphics artwork

Prizes
- **Nova Design's 93% super-star rated ImageFX 2.6**
- **HiSoft's 92% super-star rated Cinema 4D**

2. Sound/module compositions

Prizes
- **RBF Soft's new OctaMED Sound Studio (floppy or CD) and sound sample CDs.**
- **Plus: have your work put onto an audio gold-disk CD (with jewel case and inlay).**

2. Games and demos

Prizes
- **Team 17's AB3D II, Time Warner's Chaos Engine II**
- **HiSoft's DevPack assembler and Game Smith**

4. Utilities

Prizes
- **The new Storm C compiler + assorted programming books**
- **A Wizard Developments 1 Gig hard drive kit with dev software**

published!

▲ Image FX 2.6. Fancy a full copy of this fantastic package (reviewed this month)? Then send in your artwork/animations for inclusion on our cover CD-ROM!

Alien Breed 3D II – The Killing Grounds. ▶ You could win a copy of this, Chaos Engine 2 and a HiSoft Dev kit!

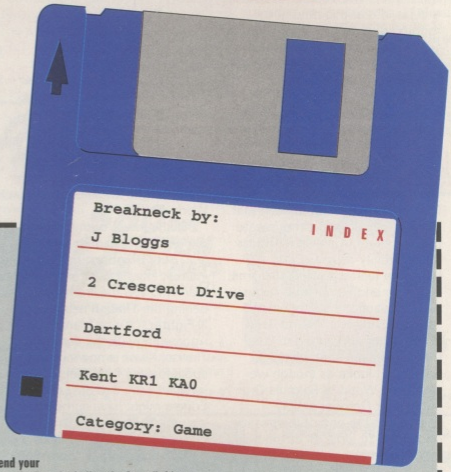

How to send your work in

All entries, including artwork must come to us on one or more disks. Otherwise it can be uploaded to our FTP site as detailed below.

Make sure you label your disks clearly with your name and address, the name of what you are sending in and the category it is being sent into like the example (see right):

Make sure you complete the following form and enclose it with your disks:

My entry for the CU Amiga Magazine Super CD is: .....

The category I am entering it for is: .....

You will need an .....

to load/run this (please enter any compatibility requirements here)

It was created using: .....

My name: .....

My address and postcode: .....

.....

My phone number: .....

I hereby acknowledge that the material on these disks is of my own creation and/or I own the copyright to the material:

.....

Send your contributions including the form (left) to:
CD Contributions, CU Amiga Magazine, 30-32 Farringdon Lane, London EC1R 3AU.
If you want to send it to us via our FTP site or Email then this is also welcome. We would suggest that you include all of the information on the postal form left in an accompanying doc to make sure your entry is processed properly. Our addresses are:
Internet FTP: ftp.cu-amiga.co.uk/users/cu-amiga/incomtag
or Email (MIME only): cd-contrib@cu-amiga.co.uk

Conditions:
1. What you send to us must be your own creation or you must own the copyright for it. Please indicate this on the relevant space on the form.
2. All entries submitted will be assessed by the CU Amiga Magazine editorial team. It is purely at their discretion who the prizes will be awarded to and what will be included on the CD.
3. It will be assumed that any entry we receive, in the form we receive it, will be freely redistributable unless otherwise stated.
4. The publishing rights for all items sent to us marked for inclusion, whether public domain, shareware or commercially copyrighted will be assumed assigned to us for the purposes of placement on a CU Amiga Magazine CD-ROM. Full title and original copyright for all items remains with the creator.
5. Apart from the prizes offered CU Amiga Magazine makes no other offer of payment whatsoever for material marked for inclusion which is published on a CU Amiga Magazine Super CD-ROM.
6. Because of the anticipated volume of entries we will not be able to return your work to you. Please do not send us a stamped self addressed envelope for return of disks and entries. Make sure you only send us a copy, not the original.

Matt Broughton's

Games in view

Blimey! You turn your back for a couple of seconds and what happens? Before you know it someone's gone and sold our beloved Amiga ... AGAIN! Still, a change is as good as a rest – or something – and if more interest equals more games, I'm a happy man indeed.

As I write, most lucky so and sos are off in L.A. attending the big E3 show going on at the moment. Of course, as well as meaning that I'm in a foul mood, it also means that not only are most people being very cagey and secretive ('cause they want to have surprise news at the show) but most of the people we usually grill for info at this time of the month are nowhere to be seen. GITS! Still, there's games news to be had if you know where to look, and believe me, we know!

First up is some news from **Apex** – the people behind **World Golf** (reviewed a few issues back). Those cheeky Apexters have but one further offering for the Amiga this year – **World of Formula One**. This is (unsurprisingly) a Formula One management simulation that allows the player to either create his own team to manage, or take responsibility of any of the big-name teams such as Williams, Benetton and Ferrari. The game will approach the management side of things in a **Theme Park** kind of way, attempting to keep things nice and simple yet detailed. It looks as though we won't see World of Formula One until about October simply because at the end of the season Apex have to input all of the new team and driver details (ie they want to see who's any good before they commit themselves on the computer!) The game will probably come on about two or three disks and will retail at around the fifteen quid mark. Although this is the only other commercial release from Apex this year, the man behind the myth, Dave Kirk, is actively involved in licenceware stuff, and tells me that **OTM** have been chasing them following their previous title (the aforementioned World Golf).

Sadly there's no more news on the excellent **Leading Edge** project, **Blitz Bombers**, but out of interest I had a call from the young man who you may remember was behind the **Thalion** beat 'em up, **X-Fighter** – Kwok Mann. Apparently, with the demise of Thalion, Kwok is now out and about looking for projects to get involved with, and the Leading Edgers might have some interesting work for him regarding multi-player games. Hmm, curious, non?

God bless 'em, if there's one company that can't be accused of resting on its laurels, it the ever-popular **Vulcan**. With **Valhalla 3: The Fortress of Eve** expected in the next few weeks (retailing at £17.99) the man himself, Paul Carrington explained that, considering they thought they'd only be doing the one Valhalla game, he's finding it hard to come to terms with the fact that they already have the series planned up to **Valhalla 10**!

Not ones to worry about type-casting, Vulcan software have become the Mark Hamill, nay William Shatner of the games industry, known for only one thing – which (in their case) fortunately just happens to be consistently churning out quality products that the punters just can't keep their hands off! According to Paul, sales for the first two games are on the increase again as people discover the new games and want to find out what the originals were like.

Valhalla 3 does, however, offer more than the usual sequel to a sequel, with a brand new perspective view (ie side-on rather than the famous 'look-up-into-the-sky' overhead view) as well as a much-improved control system, more detail, more functions and (god help us) more humour. While the system is now more mouse-driven, Paul goes to great lengths to make it clear that it still remains a puzzle-based adventure rather than a point 'n' click fantasy romp. And what's more, **Valhalla 4** is only a month or so behind this latest addition!

Just to make sure that the Vulcan/Valhalla thing doesn't get too silly, the Portsmouth wonders also have some non-Valhalla related games on the go; the first of which being **Bograts**. Due in a month's time, this is a more traditional puzzle game built around the demo game, **Penguins**, that was last seen doing the rounds some while back. Having spent the last four months in the care of the Vulcans, this game has had a serious face lift, with the addition of new music and graphics, but retaining the same playability.

▲ Vulcan Software, planning quite a few games, should release Valhalla and the Fortress of Eve first.

Jet Pilot is another new Vulcan game to look forward to, with this flight sim being the fruit of a German programmer's two year long labour. Though we won't be seeing anything until August time, this game is being boasted by the Vulcans as the best flight sim you'll find on the A1200. Oo-er.

And that, for my sins, appears to be it this month. Most people are over in L.A. for the big E3 show, but you can be sure we'll be broadcasting any hot news from the show the moment we receive it. Until then, enjoy the HMV charts. Be seeing you ...■

Matt Broughton

HMV GAMES Amiga Top 10

No	TITLE	PUBLISHER
1	Sensi European Edition	Warner
2	Worms	Ocean
3	Premier Manager 3: Deluxe	Gremlin
4	Tracksuit Manager 2	Alternative
5	Sensi 95/96	Warner
6	Super Skidmarks	Guildhall
7	Ultimate Soccer Manager	Sierra
8	Football Glory	Hit Squad
9	Player Manager 2	Virgin
10	Ultimate Soccer Manager 95/96	Hit Squad

2.88 MIPS OF SPEED

LIMITED OFFER PRICES

MAGNUM RAM8
A1200 8MB RAM Accelerator

	No FPU	33MHz FPU
0MB	£49.99	£89.99
2MB	£89.99	£129.99
4MB	£119.99	£159.99
8MB	£199.99	£239.99

SPEED INCREASE OF 2.3 TIMES - 2.88MIPS ♦ AVAILABLE WITH 0, 2, 4 OR 8MB OF 32-BIT RAM INSTALLED ♦ USES STANDARD 72-PIN SIMMS ♦ OPTIONAL PLCC TYPE FPU (FLOATING POINT UNIT) ♦ BATTERY BACKED CLOCK/CALENDER ♦ FINGER CUTOUT TO HELP INSTALLATION ♦ 0-4MB - PCMCIA COMPATIBLE (FOR USE WITH OVERDRIVE, SQUIRREL ETC.) ♦ ZERO WAITE STATE DESIGN.

FREE OPUS 4.12 WORTH £50

33MHz FPU

AN FPU DRAMATICALLY INCREASES THE SPEED OF MATHEMATICAL CALCULATIONS (BY UP TO 127 TIMES!) AND WE WOULD RECOMMEND IT FOR USERS OF GRAPHICAL APPLICATIONS SUCH AS IMAGE FX, LIGHTWAVE, VISTA PRO, IMAGINE ETC. OUR FPU PACK COMES WITH THE TIMING CRYSTAL AND IS COMPATIBLE WITH MOST A1200 RAM/PROCESSOR ACCELERATORS SUCH AS OUR APOLLO/MAGNUM DESIGN, HAWK, BUZZARD AND VIPER. IF BOUGHT INDEPENDENT OF OUR BOARD THE PRICE IS

£44.99
(OR £40 WITH AN A1200 BOARD)

7.12 MIPS OF SPEED

FREE OPUS 4.12 WORTH £50

MAGNUM 030/40
A1200 40MHz '030 Processor Accelerator

LIMITED OFFER PRICES

SPEED INCREASE OF OVER 5.6 TIMES - 7.12MIPS ♦ 68OEC30 PROCESSOR RUNNING AT 40MHZ (NEW 40MHZ CHIP - NOT OVERCLOCKED) ♦ UP TO 128MB OF RAM CAN BE ADDED ♦ AVAILABLE WITH 0, 2, 4, 8 OR 16MB OF 32-BIT RAM INSTALLED (CALL FOR HIGHER SIMM SIZES) ♦ KICKSTART REMAPPING ♦ OPTIONAL SCSI-II INTERFACE ♦ CAN ACCOMMODATE A 72-PIN INDUSTRY STANDARD SIMM ♦ OPTIONAL PLCC TYPE FPU (FLOATING POINT UNIT) ♦ BATTERY BACKED CLOCK/CALENDER ♦ PCMCIA COMPATIBLE SO YOU CAN STILL USE PRODUCTS SUCH AS OVERDRIVE HD OR CD/ZAPPO CD-ROM OR SQUIRREL ♦ ZERO WAITE STATE DESIGN.

	No FPU	33MHz FPU
0MB	£139.99	£179.99
2MB	£179.99	£219.99
4MB	£209.99	£249.99
8MB	£289.99	£329.99
16MB	£399.99	£439.99

SCSI-II OPTION

THE MAGNUM '030/40 CAN ALSO BE EXPANDED VIA OUR WARRANTY SAFE SCSI-II INTERFACE TO SUPPORT UP TO 6 SCSI DEVICES WITH DIRECT ACCESS TO THE '030 PROCESSOR AND MEMORY FOR ULTRA-FAST ACCESS. OUR CONTROLLER IS ALSO COMPATIBLE WITH THE VIPER-II CARD. £79.99

PRO SYSTEM
Complete A1200 Hard Disk Kits

FREE OPUS 4.12 WORTH £50

3 YEAR WARRANTY

NEW

YES, AT LONG LAST, A PROFESSIONAL WAY TO INSTALL A HIGH CAPACITY HARD DISK WITHOUT CARDBOARD & GLUE! OUR PACKS OFFER YOU OUR EXCLUSIVE AND COPYRIGHTED BRACK-IT 1200 FITTING SYSTEM & A CHOICE OF HIGH SPEED/LOW COST HARD DISKS.

BRACK-IT 1200 FITTING SYSTEM

DESIGNED TO ACCOMMODATE THE NEWER DRIVES ON THE MARKET OFFERING HIGH CAPACITY & SPEED AT GREAT PRICES. OUR PACK INCLUDES ROBUST STEEL FITTING BRACKETS, ALL CABLES FOR POWER AND DATA, INSTRUCTIONS & 7 DISKS FULL OF HOT SOFTWARE SUCH AS DIRECTORY OPUS 4.12 (WORTH £50), MUI 3, MCP, GALAGA AGA, VIRUS CHECKER, MODS, REORG, ABACKUP AND MUCH MORE. ALL SOFTWARE CAN BE INSTALLED WITH OUR CUSTOM CLICK 'N' GO SYSTEM. ALL DRIVES ARE PRE-INSTALLED WITH THE SYSTEM SOFTWARE & ABOVE DISKS - UNLIKE OTHERS WE PROVIDE THE DISKS JUST IN CASE!

540MB	£179.99
850MB	£189.99
1.0GB	£199.99
1.28GB	£219.99

NEED THE DRIVE INSTALLED BY A PROFESSIONAL ENGINEER? OUR COLLECTION, FITTING AND DELIVERY SERVICE IS JUST £20 - CALL FOR MORE DETAILS

PRICES INCLUDE THE BRACK-IT SYSTEM (NORMALLY £35) & UK DELIVERY

ENTERPRISE
Desktop Workstations for all Amigas

SINGLE WORKSTATION 507 x 95 x 315MM	£29.99
DOUBLE WORKSTATION 507 x 155 x 315MM	£34.99
WIDE WORKSTATION 665 x 95 x 315MM	£34.99

ALL SIZES ARE W x H x D

DIRECTORY OPUS 5

AMIGA GOLD "COPAM"

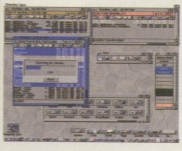

♦ REDESIGNED AND REWRITTEN FROM GROUND UP. MUCH FASTER MORE EFFICIENT AND MANY NEW REVOLUTIONARY FEATURES. ♦ NEW INTERFACE WITH MORE MEANINGFUL CONTROL AND USEFUL POWER. ♦ AMIGA STYLE GUIDE COMPLIANT ENSURES CLEARER COMMUNICATION OF INFORMATION AND GREATER CONTROL. ♦ UNLIMITED NUMBER OF FULLY INDEPENDENT FILE DISPLAY WINDOWS AND BUTTON BANKS. BUTTONS CAN BE DEFINED FROM TEXT OR GRAPHICS ♦ MULTIPLE CONFIGURATION EDITORS - WHICH CAN BE USED WHILST PERFORMING OTHER TASKS! ♦ INTERNAL MULTITASKING ALLOWING YOU TO PERFORM MULTIPLE OPERATIONS SIMULTANEOUSLY. ♦ AMIGAGUIDE ON-LINE HELP ♦ ADVANCED FILE TYPE RECOGNITION SYSTEM INCLUDING OS3.X DATATYPE SUPPORT ♦ EXTENSIVE 'DRAG 'N' DROP' THROUGHOUT THE PROGRAM ♦ ADVANCED AREXX SUPPORT ♦ CAN EVEN REPLACE & ENHANCE WORKBENCH!

LIMITED OFFER PRICE Workbench 2+ & Hard Disk Required ~~£59.99~~ £29.99

QUARTERBACK DISK SUITE
Quarterback 6.1 & Quarterback Tools Deluxe

NEW

AT LAST - THE CLASSIC QUARTERBACK 6.1 AND QUARTERBACK TOOLS DELUXE ARE BACK ON SALE. CONSIDERED BY MOST AS THE DISK BACKUP AND DISK RECOVERY PROGRAMS WE HAVE AVAILABLE, FOR A LIMITED PERIOD, THE TWO PACKAGES COMBINED AT AN UNBELIEVABLE PRICE (NORMALLY £79.99). DISK BACKUP AND DISK RECOVERY/OPTIMISATION ARE TWO KEY TASKS THAT JUST SHOULDN'T BE LEFT TO INFERIOR PD ALTERNATIVES. GET THE BEST - GET THE QUARTERBACK DISK SUITE.

LAUNCH PRICE £34.99

PC TASK 4.0
Advanced 486 PC Software Emulator

NEW

THE ONLY PC SOFTWARE EMULATOR HAS JUST GOT BETTER. STILL ALLOWING YOU TO RUN PC PROGRAMS WITHIN AN AMIGA WINDOW, USE YOUR AMIGA HARD DISK TO STORE PC FILES, RUN WINDOWS 3.11 & MS-DOS, VERSION 4 NOW ALLOWS:- 486 EMULATION (VER 3.1 WAS 286) TO RUN WINDOWS '95 AND SOFTWARE REQUIRING A 486 PROCESSOR, ENHANCED CD-ROM SUPPORT, ENHANCED CYBERGRAPHICS/24-BIT SUPPORT & MANY INTERNAL SPEED ENHANCEMENTS. V4.0 REQUIRES AN '020 PROCESSOR OR BETTER.

CALL ABOUT UPGRADES £69.99

560DPI 3 BUTTON MICE & MATS
for all Amigas & Atari STs

AWARD WINNING 560DPI RESOLUTION ♦ 90% RATING IN CU AMIGA ♦ MICRO SWITCHED BUTTONS ♦ AMIGA/ATARI ST SWITCHABLE ♦ ALL 3 BUTTONS CAN BE USED WITH MANY PROGRAMS SUCH AS DIRECTORY OPUS 5

BEIGE £12.99 BLACK £14.99 MAT £2.99 OR £1 WITH A MOUSE

BSB
Books & Videos

INSIDER GUIDE - A1200	£14.95
INSIDER GUIDE - A1200 NEXT STEPS	£14.95
INSIDER GUIDE - ASSEMBLER	£14.95
INSIDER GUIDE - DISKS & DRIVES	£14.95
INSIDER GUIDE - WORKBENCH 3 A TO Z	£14.95
TOTAL! AMIGA - WORKBENCH 3	£19.99
TOTAL! AMIGA - AMIGADOS	£21.99
TOTAL! AMIGA - ASSEMBLER	£24.99
MASTERING AMIGA SCRIPTS	£19.95
MASTERING AMIGA BEGINNERS	£19.95
MASTERING AMIGADOS 3 - REFERENCE	£21.95
MASTERING AMIGA PRINTERS	£21.95
MASTERING PROGRAMMING SECRETS	£21.95
A1200 BEGINNER PACK (2 BOOKS (INSIDER A1200 & NEXT STEPS), A 60 MINUTE VIDEO, 4 DISKS OF PD TO GO WITH THE BOOKS/VIDEOS)	£39.95
A1200 WORKBENCH 3 BOOSTER PACK (2 BOOKS (DISKS & DRIVES & WORKBENCH 3 A TO Z), A 90 MINUTE VIDEO, 1 DISK & REFERENCE CARD	£39.95

SATURN
External 1Mb Floppy Drive for all Amigas

FREE OPUS 4.12 WORTH £50

COMPATIBLE WITH ALL AMIGAS ♦ HIGH QUALITY SONY DRIVE ♦ ROBUST METAL CASE ♦ ANTI-CLICK AS STANDARD ♦ ENABLE/DISABLE SWITCH ♦ LOW POWER CONSUMPTION ♦ THRU PORT FOR EXTRA DRIVES

£49.99

POWERCOPY PROFESSIONAL 3
Hardware & Software Disk Backup Solution for all Amigas

WE HAVE YET TO DISCOVER A PROGRAM THAT THIS CAN'T BACKUP. IDEAL TO PROTECT YOUR EXPENSIVE SOFTWARE LIBRARY.

£29.99 OR £20 WITH A DRIVE

EASYLEDGERS 2
- THE ONLY FULL ACCOUNTS PACKAGE, AMIGA FORMAT GOLD - CALL ABOUT TRIAL OFFER - DEMO DISK AVAILABLE - HARD DISK & 2MB RAM REQUIRED, £119.99 (LIMITED OFFER PRICE)

GP FAX
- SEND FAXES TO AND FROM YOUR AMIGA. EVEN FAX DIRECTLY FROM YOUR APPLICATION. AMIGA FORMAT GOLD - AMIGA COMPUTING 9/10 - FAX COMPATIBLE MODEM REQUIRED - £44.99

IMAGE FX 2.6
- WITHOUT DOUBT THE MOST COMPLETE IMAGE PROCESSING PACKAGE THERE IS FOR THE AMIGA. AMIGA FORMAT GOLD - CU AWARD - 2MB & HARD DISK REQUIRED - £149.99

A500 512K RAM EXPANSION	£17.99
A500PLUS 1MB RAM EXPANSION	£26.99
A600 1MB RAM EXPANSION ALL WITH A FREE OPUS 4 WORTH OVER £50	£26.99
10 2S/DD DISKS & COLOUR LABELS	£3.99
50 2S/DD DISKS & COLOUR LABELS	£14.99
100 2S/DD DISKS & COLOUR LABELS	£27.99

SOCCER MOUSE
for all Amigas

IDEAL GIFT FOR THE FOOTBALL MANAGEMENT GAME PLAYER ♦ HIGH RESOLUTION 400DPI ♦ 2 MICROSWITCHED BUTTONS ♦ INCLUDES A FREE PITCH MARKED MOUSE MAT

~~£19.99~~ £10

VERY LIMITED STOCKS

OR £15 WITH 3 GAMES

PREMIER MANAGER 2, SPACE CRUSADER & ZOOL 2

TURBOPRINT 4.1
Printer Enhancement Software

IF YOU HAVE A PRINTER - YOU MUST GET TURBOPRINT 4.1. IT RADICALLY ENHANCES THE PRINTOUTS YOU NORMALLY GET BY REPLACING THE AMIGA PRINTER SYSTEM WITH THE FASTER AND VISIBLY BETTER TURBOPRINT SYSTEM. OPTIONS INCLUDE POSTER PRINTING, COLOUR CORRECTION, DITHERING, COLOUR BALANCING, ON-SCREEN PREVIEW AND MUCH MORE... MOST PRINTERS ARE SUPPORTED - CALL TO CHECK. AMIGA SHOPPER 90%.

£49.99

ORDER HOTLINE
01322-527800
OR FAX 01322-527810

BETWEEN 9AM AND 5.30PM, MONDAY TO SATURDAY, TO PAY BY CREDIT CARD. TO PAY BY CHEQUE OR POSTAL ORDER PLEASE RETURN THE ORDER FORM BELOW TO - WIZARD DEVELOPMENTS, PO BOX 490, DARTFORD, KENT, DA1 2UH

Order Item _____ Price _____

Name _____

Address _____

Post Code _____ Phone No. _____

CHEQUES SHOULD BE MADE PAYABLE TO WIZARD DEVELOPMENTS.

CONTACT US ON INTERNET
SALES@WIZARD-D.DEMON.CO.UK

2 YEAR WARRANTY* FREE UK DELIVERY MONEY BACK GUARANTEE*

SWITCH VISA Access

WIZARD DEVELOPMENTS

Prices include VAT & carriage to the UK mainland. Please add £5 to your order for EC destinations and £10 for other countries. All products are subject to availability, E&OE. Advertised prices & specification may change without notice. All sales are subject to our trading conditions - copy available on request. *Warranty is 2 Years unless otherwise specified. Money Back Offer is not available on Software items.

Euro View

Following CU Amiga Magazine's April investigation into the availability of Amiga products around the UK, we cross the Channel to check out what the current situation is in Europe.

In the past, Europe has been rich, fertile Amiga ground. German, French, Spanish, Italian and Scandinavian territories in particular have been solid rocks on which the Amiga has grown and flourished. But with the present Amiga climate somewhat colder than it has been, how have these key European markets weathered recent storms?

This is the first of a two-part special special report on the state of Amiga affairs in Europe, focusing this month on Germany and Scandinavia. We asked Alan Bunker to run up an enormous phone bill and approach our colleagues on leading overseas computer publications to hear their thoughts and opinions.

In all of the countries covered here there is an Amiga development and marketing scene of some sort. In Germany, home of AT and Escom, companies like Stefan Ossowski's GTI have cornered the market for CD-ROMs with a bewildering array of products, including the superb Aminet archives, while manufacturers like phase 5, MicroniK and VillageTronic thrive. Publishers and developers such as Ascon are also still producing Amiga games like Pole Position – but are reluctant to translate them into English.

In Sweden the Amiga scene has quietened down somewhat over the last two years, but it's still represented by teams like Liquid Dezign, who produced Slamtilt and Sweden has seen the latest Amiga magazine launch, Amiga Info, in an effort to revive the market. So things are still happening.

Germany

Located: disturbingly close to France.
Famous for: beer; beer festivals; losing to a dubious goal
Our contact: Richard Lowenstein, Amiga Joker

Amiga Joker sells around 90,000 copies each month, whereas the console market is virtually nonexistent in Germany.

"Most Germans now buy Amiga software and hardware by mail order. The retail support is very poor and you'll usually only find Escom selling hardware. As for software, you'll maybe find one or two stores in only the big cities which sell the goods.

"The Amiga's market share is a mere four per cent. These days, people use their Amiga for serious applications rather than gamesplaying. The shift to PC happened about four years ago but we still sell around 90,000 copies of Amiga Joker every month. Our rivals sell about 70,000 each month. What's interesting is that there is virtually no console market (sales of about 60,000 Playstation units and 30,000 Saturns is very poor) and the Atari ST never took off.

"An A1200 costs £300 while software, when you can find it, is about £25. In Germany, we estimate 80% own an A1200, a third of Amiga owners have a CD-ROM drive and most have 6Mb RAM and accelerator boards – very high specs. It's worth noting that the average Amiga user is aged 24 to 25.

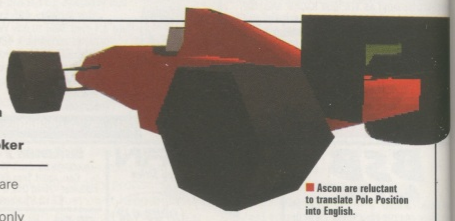

Ascon are reluctant to translate Pole Position into English.

"If you're into games, Gloom is big over here as well as a German game called Nemack4. Development of software is actually very healthy with a lot of in-house stuff going on. We're into management games - Kingsoft (German distributor) are releasing Soccer Manager and Ascon are releasing Pole Position. Unfortunately for you, these are aimed solely at the German market and will probably not be localised for the UK.

"The CD32 didn't do too badly at first. Now, users tend to add a keyboard to it and use it for more serious purposes rather than games, though.

"You asked what I would have done if I were in charge of Commodore? Well, the A1200 should have been released five years ago, the Walker three years ago, and the Power Amiga one year ago. The hardware should have been constantly improved and the graphics chips have to be better. Of course, enhanced processor power is important. I would also have supported developers and the press much better because that was a major downfall."

Denmark

Located: on a bit that sticks out into the North Sea.
Famous for: bacon; bacon; more bacon
Our contact: Christian Estrup, Amiga Bladet

"Here in Denmark, it is possible to find almost anything one needs for your Amiga and dealers can usually be persuaded to import special products. With roughly 150,000 owners (to a population of five million), the Amiga has always been popular in Denmark. However, Denmark is also one of the European countries with the most PCs per capita, so the Amiga's current market share is actually rather low.

"Even so, people are eagerly awaiting more Worms, AB3D2 and, of course, the Walker and Power Amigas. These people tend to be real Amiga fans or those who simply can't afford to buy a PC! As for development internal to Denmark, it's next to nothing – the main place for Amiga development used to be Interactivision (InterWord/Base/Spread/Talk, Naughty Ones, etc) but now their Amiga development has almost come to a stop.

"I think VIScorp are in for a very hard time in Denmark trying to re-establish the Amiga's position. With PC prices dropping every month, I think in a year or so the Amiga will be left as nothing but a cult machine for the demo scene. Believe me, I'd love to think otherwise but I don't. If you want to compare prices, an A1200 Magic pack costs £400; an A1200 Magic HD170 £520; A4000/060/6Mb/1Gig £2670; games can cost £40 but top titles usually cost more like £50. Some games don't find their way into Denmark – only about half of those being published. Again, this is due to the size of the market.

"Regarding CD32, with last stocks selling below the £120 mark for some time now, quite a few CD32s have been sold. However, the lack of new titles will quickly put it into the ground. I mean, if you had a few hundred quid and wanted to buy a top-notch games console, I think I'd know which one you'd buy – don't I?

"As for where Commodore went wrong: I would have gone for much more marketing but I would also have pushed for making HD and CD-ROM standard in all machines. Furthermore, I would also have addressed modularity or at least more upgrading possibilities. I've talked to a lot of people who have spent thousands of pounds on highly upgraded A2000's or A3000's and who would have given anything to be able to add an AGA card. Of course, this could have been handled much better if Commodore had pushed RTG thus preventing lots of AGA hardware dependant games and productivity software."

Amiga Bladet's Christian Estrup says that although the Amiga has always been popular in Germany, VIScorp still has its work cut out.

Holland

Located: around a large pond
Famous for: sex; tulips; sexy tulips
Our contact: Max Barber, Hoog Spel

"Amiga software and hardware is only available at some small independents and through mail order. For about two to three years now, large distributors have not been selling Amiga software because it wasn't in demand. It is virtually impossible to say what the market share for Amiga is in Holland due to the extremely high rate of parallel imports that have always taken place over here.

"If the Amiga has a future in Holland, I can't see it in any other field than graphics/video applications. As a games machine, it has been long dead because of the lack of distributor support. This is mainly due to piracy – a hit title in Holland sold as little as 100 copies if you were lucky.

"The role of the CD32 was a short-lived one, since the machine flopped rather badly in Holland. But, then again, according to my information the Sony Playstation and Sega Saturn aren't doing very well here either. About 7,000 Playstations and 1,700 Saturns have been sold so far.

"As for prices, over here they are as follows: Amiga 1200 £340 and an Amiga 4000T about £2400 depending on the configuration. I can't really tell you anything else because that's it!"

Finland

Located: suspiciously close to Russia
Famous for: being suspiciously friendly and neutral
Our contact: Jarmo Osterman, MikroBitti

"It's pretty hard to get games over here. It's more quiet than it's ever been. Throughout a population of five million, I think there's now about 5,000 Amiga users over here, mainly gamers, and they mostly own A1200s.

However, to be honest with you, I don't see a future for the Amiga in Finland. There are no sales channels for it here and no development. As for the CD32, well that never made any impact.

Finnish company Suomi-Peli's rather violent beat em up Damage may see the light of day in the UK, we'll have to wait and see.

"I think Commodore went wrong in that they they never advertised or marketed the machine. And what the Amiga needed was a CD-ROM and Hard Drive as standard. I really can't tell you any more than this."

Sweden

Located: somewhere cold and northerly
Famous for: trashy pop/rock: Abba, A-ha
Our contact: Christer Rindeblad, HighScore

"It's very hard to get hold of Amiga software and hardware in Sweden. Over here, it's very much a hobbyist scene and demo market. Figures from our surveys show that 800,000 households have computers but there are only about 40,000 Amigas still in Sweden. Around 30% of those households have PCs, the emphasis having shifted over the past two to three years. This is partly because companies let their employees buy machines from them at cheap prices so they can work from home.

"To put some perspective onto it, our Amiga magazine (which closed down a long time ago) sold around 20,000 every bi-monthly issue. The only Amiga magazine over here, Amiga Info, is a mid to low professional programming magazine and sells about 2,000 copies each month. And even this is only available on subscription. I think the Amiga has about five or six years left in it but only as a cult machine like the Commodore 64.

"The high point of the Amiga was during 1989 to 1990. But the problem was that Commodore couldn't make up their mind whether to make it a business machine or games machine and they should have decided one way or the other."

Amiga Info: the newest recruit to the Amiga magazine market.

Norway

Located: just outside of Wakefield
Famous for: cashing in on our North Sea oil
Our contact: Bjorn Lynne, Team17

"There was never many sales of Amiga software because it's very demo scene oriented and 99% of Amiga owners think it's absurd to pay for a piece of software. These days, Amiga games take up less than 5% of display space in the shops. There are still some Amiga software mail order companies but even they are concentrating more and more on PC software. As for hardware, you can hardly find it in any shops (maybe five shops nationwide) so it's to the mail order companies again.

"The Amiga is still a very popular computer among the underground demo scene, ie; 14-25 year olds who use the computer for sharpening their programming skills and talents (art, music, etc). But most of them use low-end machines (standard A1200s). As for the costs in Norway, hardware is about the same as in the UK but software can be 30%-50% more expensive.

"Four to seven years ago, the Amiga was the only computer to buy if you were in school, didn't have much money to put into a computer system and you wanted cool games, great demos, lots of friends with the same system and a computer on which you could develop your talents. Over the last four years, this has moved more to PC-based systems.

"I really can't see a big future for the Amiga in Norway. Gradually, the remaining Amiga fanatics will move to PC based systems as the Amigas get more outdated by PC power. And with the release of the Sony Playstation in Norway for about £250, I can't see a big gaming market for the Amiga, either.

"I don't think the Amiga should have been marketed as a games machine. It sold well as a games machine but as gamesplayers grew up and wanted a 'professional' system, the Amiga was never a serious option so they moved onto PC systems. And today, the Amiga is also left behind as a games system."






And so...

It's apparent there's a lot of criticism at how the Amiga was marketed. A sense of misdirection from Commodore and lack of adequate upgrading of standard equipment has meant a significant decrease of the Amiga's popularity over the past few years.

What I did notice while talking to people is how, although feeling disappointed, they were still passionate about the machine. True Amiga users appear to be sticking with the Amiga, utilising its great applications abilities for their own purposes. This in itself is quite positive for it does suggest there will always be a place for the machine regardless of numbers. The loyalty of Amiga owners is overwhelming and, as Christer in Sweden commented, our favourite machine will probably still be put to good use for five to six years or more.

Next month, we delve further south, investigating more Amiga markets: France, Italy and Spain. Are these countries holding firm? We'll reveal all. ■

Alan Bunker

ITS JUST A LOCAL CALL

Local call from anywhere in Britain to anywhere in the World - Surf the Web for the cost of only a local call. Connect to sites from as far afield as New York, San Francisco, Tokyo, or Moscow with no online charges.

Introducing TheNet from InternetFCI, the world-class Internet provider. With TheNet you get the fastest and slickest connection to the information superhighway combined with:

- Full unrestricted Internet access.
- Full uncensored complete newsfeed.
- Unlimited E-mail.
- No online charges.
- World-wide Web and FTP Cache.
- High speed modems upto v34.
- AmiNet and other important Amiga Resources.
- Your own website.

Full Internet £8.50 / Month

EXCLUDING VAT + CONNECTION FEE

You get access to the following services:

- World-wide Web
- FTP
- IRC
- Telnet
- Archie / Gopher / Wais
- E-Mail
- Usenet News

If you are serious about getting on TheNet, there is only one network - InternetFCI, the company that pioneered 100% local call for both Dialup and ISDN access. *Connect.*

INTERNET FCI

CONNECT

FreeCall: 0500-267767

24 Western Road, Hove, Sussex. BN3 1AF
Tel: 01273-795300 Fax: 01273-795301

Late Night Opening Wednesday & Thursday till 7.30pm

Open Sunday 11am to 4pm

FIRST COMPUTER CENTRE

HOW TO ORDER

Order by telephone quoting your Credit Card Number. If paying by cheque please make payable to: *'FIRST COMPUTER CENTRE'* In all correspondence please quote a Phone Number, Post Code & Dept. Allow 5 working days cheque clearance

SHOWROOM ADDRESS:
DEPT. CU, UNIT 3, ARMLEY PARK COURT, STANNINGLEY RD, LEEDS, LS12 2AE.

Lombard Tricity low rate finance now available, call.

LOW COST DELIVERY

- 2-4 Week Days £3.50
- Next Week Day £5.95
- Saturday delivery £10.00

Delivery subject to stock availability

- All prices include VAT @ 17.5%
- Large showroom with parking
- Multi-million pound company
- Overseas orders welcome
- Educational purchase orders welcome

OPEN 7 DAYS A WEEK

Prices are correct at the time of going to press. Please check our latest prices before ordering. All sales are subject to our standard terms & conditions(copy available upon request). E&OE.

Telephone 0113 2319444

24 HR MAIL ORDER SERVICE FAX: 0113 231-9191
NEW! BBS Sales & Technical line Tel: 0113 231-1422
E-Mail sales@firstcom.demon.co.uk
www.demon.co.uk/firstcom

AMIGA REPAIR CENTRE

We offer a FREE quotation on your Amiga or any peripheral (monitors, printers etc). A delivery tariff of just £5.00 is charged or alternatively you can visit our showroom. We can also arrange a courier pickup at an additional cost of £11.00.

EASY ACCESS FROM M62, M1 and the A1

Hardware

UK's cheapest Amiga's A1200 MagicPack

Includes, Wordworth V4SE, Datastore, Organiser, Turbocalc 3.5, Personal Paint V6.4, Photogenics 1.2SE, Pinball Mania & Whizz.

£354.95

Amiga A1200 Magic Pack Inc.170Mb HD & Scala MM300

Includes same software pack as Magic Pack, But also includes Scala MM300(Req. 4Mb).

£469.95

New Amiga A1200 Surf Pack Inc. 260Mb HD & 14.4 Modem

Includes, All the Magic Pack software, plus the latest Comms and Internet access software designed for the Amiga. All this for only

£559.95

AMIGA M1438S Monitor Only!! *£285.95

When bought with a computer

First Starter Pack

- A1200 dust cover
- 10 x DSDD disks + labels
- Top quality joystick
- Deluxe mouse mat
- 3 x A1200 games

All for only **£19.95**

AMIGA A4000T

- 1.2 Gig SCSI Hard Drive
- 6Mb of 32-bit Ram
- Scala MM-300 Installed
- Kickstart 3.1

68040-25Mhz **£2092.95**

CD ROM Drives

Prima shareware CD ROM Valued at £10 free with Reno drive

RENO Portable CD ROM

- SCSI-2 connector
- 330kbsec data transfer,
- Battery or Mains powered
- Kodak multi-session CD
- Stereo headphones supplied
- 180ms Access Time
- Audio CD operation buttons

Req. SCSI interface

£129.95

HP CD-R 4020i

CD-Recorder technology today 4x read/2x write **£871.95**

74 Min. Media
10 off £64.99 100 off £575.99

Amiga Technologies 1241 Q-Drive Quad Speed

Quad speed external CD-Rom Drive, for A1200, via PCMCIA. No additional interface required.

only!! £239.95

Master-ISO CD-R software

Create your own CD ROM's and CD Audio discs on your Amiga. Call for details £129.95

Internal SCSI CD ROM drives

A4000 compatible CD ROM drives

Toshiba 5401B 4x Speed	£141.95
Toshiba 3701B 6x Speed	£232.95

Toshiba drives are shorter than std. drives & so fit inside the A4000 case.

SCSI Controllers

Squirrel SCSI-II Interface	*£45.00

*When bought with any HD/CD ROM drive, £54.99 if bought separate

Surf Squirrel SCSI-II Interface	*£79.95

*If purchased with any modem

GVP 4008+/ Oktagon SCSI-II controllers	£99.95

SCSI-II/RAM Interface cards for big box Amiga's, A4000/A2000 etc.

Hard Drives

3.5" Hard Disk Drives with A1200/600 install kit

(We recommend 3.5" drives be fitted by qualified computer engineers)

inc. software, cables and instructions

330Mb	£185.95	850Mb	£199.95
1.08Gig	£219.95	2.1 Gig	£379.95

External Hard Drives for all SCSI aware Amiga's

500Mb	£199.95	1.0Gig	£314.95
2.0Gig	£759.95	4.0Gig	£1069.95

Inc. High quality SCSI-II Quantum mechanism with a 10ms access time, Internal PSU, SCSI ID selector, Cooling fan, and HD prepping/partitioning software. Requires SCSI interface, ie. Squirrel/GVP additional adaptor may be req. @ £15.95

2.5" Hard Drives for A600/A1200 with installation kit

Inc. software, screws, cables and instructions

Seagate FUJITSU CONNER

80Mb	£89.95	130Mb	£109.95
170Mb	£114.95	250Mb	£139.95
340Mb	£175.95	510Mb	£188.95
810Mb	£237.95	1.0Gig	£382.95

3.5" Hard Drive install kit £18.95

Includes set up software, cables and full instructions, no Hard Drive.

Monitors

AMIGA M1438S Amiga Branded Monitor

Same specification as the Microvitec 1438, but also has Stereo speakers. **£295.95**

Microvitec 1438 monitor without speakers £264.95

Extra adaptor may be req. £6.99

Amitek 1084 S	£199.95
Monitor dust cover	£6.95

Disk Drives

Zip Drive

- Includes:
- Zip Tools software
- 1 X 100Mb cartridge
- Additional 100Mb Zip cartridges £15.99

£185.95

- SCSI Interface required
- Additional adaptor may be needed at £15.95.

Zip tools available separately £16.95

Syquest EZ-135	£194.95
additional media	£17.95
Amiga External drive	£49.95
A1200/600 internal drive	£39.95
A500/500+ internal drive	£39.95

Squirrel I/face

Surf Squirrel

- Hi speed serial port
- SCSI-II interface
- Autobooting HD

from *£79.95 *If purchased with any modem. If purchased separately £99.95

Squirrel

- SCSI-II interface

From only *£45.00 *If purchased with SCSI device £54.95 If purchased separately

Modems

Sportster Vi

- Class 1 Fax
- Personal Voice Mail
- Fax on Demand
- Call Discrimination

BABT Approved

14,400 Data/14,400 Fax	£98.95
33,600 Data/14,400 Fax	£166.95

SupraFAXModem 288

- Up to 115,200bps (v42bis)
- Silent & Adaptive Answer
- V34 Standard
- NComm Software
- Class 1 & 2 Fax
- Unique LCD Display
- Flash ROM
- 5 Year Warranty

SupraExpress 288

Only £153.95

- LED Display
- V34 Standard
- NComm Software
- Class 1 Fax
- 5 Year Warranty
- Up to 115,200bps (v42bis)

Supra modems are not BABT approved, however they perform as well & often out perform BABT approved modems. Supra Modems have a 5 year limited warranty

Down in Price

RPI Approved BEST BUY

only £188.95

GP Fax Software £44.95

Full Send and Receive Fax Software for Amiga Computers with a Fax/Data Modem.

CourierV34+

If you thought V32bis was fast try V34

£287.95 BABT Approved

33,600 bps.

RAM Expansion/Accelerators

PRIMA A1200 RAM Expansion

A1200 1 MB RAM	*Special price!!* £79.95
A1200 2 MB RAM	£99.95
A1200 4 MB RAM	£120.95
A1200 8 MB RAM	£181.95
A1200 1MB/33Mhz Co Pro	£99.95
A1200 2 MB/33Mhz Co Pro	£137.95
A1200 4 MB/33Mhz Co Pro	£155.95
A1200 8 MB/33Mhz Co Pro	£217.95

MASSIVE PRICE REDUCTIONS

1 Mb 72 Pin SIMM	£29.95
4 Mb 72 Pin SIMM	£54.95
8 Mb 72 Pin SIMM	£99.95
16 Mb 72 pin SIMM	£210.95
1 Mb 30 pin SIMM	£29.95
256x4 DRAM	(each) £6.95

Accelerator Cards

POWER VIPER

Viper II-50	£199.95

Up to 128Mb RAM, FPU Socket & R/T Clock

Viper II-28	£119.95

Up to 128Mb RAM, FPU socket & R/T Clock

Falcon 68040-25	£379.95

68040RC 25Mhz CPU, Heat Sink Included.

A500/600 RAM Expansion

PRIMA A500 512k RAM no clock	£19.95
PRIMA A500+ 1 Mb RAM	£29.95
PRIMA A600 1 Mb RAM no clock	£29.95

Part exchange available on your old memory.

Printers

Canon

Canon BJ30	£169.95

Portable colour printer, 30 page ASF built in.

Canon BJC70Colour	£235.95

Portable colour printer, 30 page ASF.

Canon BJ200ex	£183.95

High quality mono printer, virtual 720 dpi.

Canon BJ210	£215.95

Mono printer, 720x360dpi, colour upgradable

Canon BJC4100Colour	£283.95

High quality colour/fast mono printing 360 dpi.

Canon BJC610 Colour	£410.95

720x720 dpi, near photographic quality

CITIZEN

All Citizen printers have a 2 year warranty

Special Offer

ABC Colour printer

Simple (as easy as ABC) to use. 24 pin printer. Comes as standard with 50 sheet Auto sheet feeder. Tractor feed optional at £34.95

Citizen Printiva 600c	£383.95

600 dpi colour, 1200 dpi mono printer, Dedicated Amiga driver software, uses 's advanced Micro Dry print Technology.

EPSON

Stylus Colour II	£291.95

720 dpi, 4ppm Black, 3ppm Colour.

Stylus Colour IIs	£196.95

720dpi, 3.5ppm Black, 1ppm Colour.

Stylus 820	£169.95

720 dpi, 3.5ppm Black, Colour Upgradable.

Stylus Pro	£445.95

720x720 dpi, Photo-Real quality output.

Epson LX300	£124.95

9 Pin Dot Matrix, Colour Upgradable Kit £34.95

Epson LQ300	£139.95

24 Pin Dot Matrix, Colour Upgradable Kit £37.95

HEWLETT PACKARD

HP340 Portable	£220.95

Colour upgradeable portable printer

HP600	£189.95

Colour upgradeable mono ink jet/ Col. Kit £41.99.

HP 660 Colour	£330.95

New colour inkjet from HP.

HP850 Colour	£423.95

600x600 dpi up to 8 ppi mono, 3ppi/pm colour

HP3L Laser printer	£436.95

4 ppi/pm 600 dpi

HP 5P Laser printer	£743.95

6 ppi/pm 600 dpi

Miscellaneous

Printer Switch Box 2 way	£12.95
Printer Switch Box 3 way	£17.95
Printer Stands (Universal)	£4.95
1.8 Metre printer cable	£4.95
3 Metre printer cable	£6.95
5 Metre printer cable	£8.95
10 Metre printer cable	£12.95
Parallel port cat. cable	£9.95

Studio 2 New version 2.11

"If you want to get the best possible results from your printer... get a copy of Studio".

£49.95 or £44.95 when purchased with a Printer.

STAR MICRONICS

Star LC90 9 pin mono	£105.95

ASF built in, push tractor optional.

Star LC100 9 pin Colour	£119.95

180 cps draft, 45 cps NLQ, Amiga drivers.

Star LC240 24 pin mono	£117.95

192 cps draft, with ASF built in.

Star LC240C 24 pin Colour	£132.95

ASF built in, 4 LC fonts.

Star SJ144 Colour	£229.95

Colour thermal transfer printer, low running costs, 3 p/pm mono, 1.4 p/pm colour.

Consumables

Ribbons

Citizen Swift/ABC mono	£3.95
Citizen Swift/ABC colour	£12.95
Star LC90 mono ribbon	£4.95
Star LC10/100 mono	£3.65
Star LC10/100 colour	£7.95
Star LC24/200 mono	£3.95
Star LC24/200 colour	£8.95
Star LC24/200 black	£5.95
Star LC24-10/200/300 Colour	£13.95
Re-Ink Spray for mono ribbons	£11.95

We stock a wide range of consumables for all printers Lasers, Dot Matrix and Inkjets old and new.

PREMIER-INK Cartridge Refills

Save a fortune in running costs with your ink/ bubble jet. Compatible with the HP Deskjet series, Canon BJ10/20/80/130/200/300/330, Star SJ48, Citizen Projet and many others.

Full range of colours available.

Single refills (22ml)	£6.95
Twin refills (44ml)	£12.95
Three colour kit (66ml)	£19.95
Full colour kit (88ml)	£27.95
Bulk refills (125ml)	£24.95

Printer repair specialists Free quotes available

Ink Cartridges

Canon BJ10/Star SJ48	£17.95
Canon BJ200/230	£18.95
Canon BJ30 (3 pack)	£12.95
Canon BJC 70 mono (3 pack)	£10.95
Canon BJC 70 colour (3 pack)	£17.95
Canon BJC 4000 colour (single)	£16.95
Canon BJC 4000 mono (single)	£6.95
Canon BJC 4000 mono high cap.	£28.95
Canon BJC 600e mono high cap.	£8.45
Canon BJC 600e colour	£7.95
Citizen Printiva Mono colours	£6.45
Citizen Printiva Metallic colours	£16.45
HP. Deskjet 500/550 Mono	£22.95
HP. Deskjet 500/550 Colour	£24.95
HP. Deskjet 660 double mono	£33.95
HP. Deskjet 660 colour	£35.95
Epson Stylus mono	£13.95
Epson Stylus colour	£27.95
Epson Stylus Col. II/S/820 Mono	£17.95
Epson Stylus Col. II/S/820 Colour	£24.95
Star SJ144 mono/colour (single)	£8.95

Paper

Fanfold (tractor feed) 500 sheets	£6.95
Fanfold (tractor feed) 1000 sheets	£12.49
Fanfold (tractor feed) 2000 sheets	£21.49
Single sheet 500 sheets	£6.95
Single sheet 1000 sheets	£12.49
Single sheet 2000 sheets	£21.49
Epson Stylus 720 dpi paper pack	£13.95
H. Packard Glossy Paper 10 Pack	£9.95
High Quality Inkjet Paper (500)	£9.95

Disks

Bulk DSDD

10 x £3.45	100 x £26.95
30 x £9.95	200 x £49.95
50 x £14.95	500 x £114.95

Branded DSDD

10 x £4.95	100 x £41.95
30 x £13.95	200 x £76.95
50 x £21.95	500 x £175.95

Bulk DSHD

10 x £3.95	100 x £29.95
30 x £10.95	200 x £55.95
50 x £16.95	500 x £129.95

Branded DSHD

10 x £5.95	100 x £44.95
30 x £15.95	200 x £82.95
50 x £23.95	500 x £189.95
Disk labels x500	£6.95
Disk labels x1000	£9.95

Video

Quantum rombo

VIDI Amiga 24 (RT)+
Colour Real Time Amiga video capture system
- Composite & SVHS inputs.
- Time Lapse remote grabbing.
- BMP,TIFF & PCX File Support.
- Load/Save 24 Bit ILBM & Anims

£139.95

VIDI Amiga 24 (RT) Pro
Professional Colour Real Time Amiga video capture system
- Composite & SVHS inputs.
- 16.7 million colour grabbing.
- BMP,TIFF, PCX,ANIM, ILBM.
- Processing controls & effects

£224.95

Pro-GRAB SVHS 24RT Plus GOLD
- Compatible with VHS & SVHS.
- Save & load in multiple file formats
- Support for virtual memory
- Additional teletext facilities
- Large preview window

Req. kickstart 2.04 & 1.5Mb free memory

for only..... **£129.95**

Genlocks

hama

Genlock 290
- Full fading of mixed graphics
- 2 ergonomically designed fader
- High quality output signal
- Independent power supply

£639.95

GOLD **Genlock 292**
- Full fading of mixed graphics
- Fade to black of output signal
- Demonstration software inc.
- Independent power supply

£264.95

A-Cut
- Video edit controller
- Works on Kickstart 2.0 and above
- Scenes defined, sequenced/exchanged
- Independent power supply

£164.95

Amiga **Fusion Genlock**
- Comes with Scala HT100
- 92% Amiga Shopper June 95
- Composite only Genlock

Only!! £95.95

Entry level Genlock

Graphics

New!! Epson GT-5000
- A4 Flatbed scanner
- 300 dpi optical scan resolution
- Inc. PC Editing & OCR software

£399.95

Inc The Amiga range of computers req. additional driver software and a Bidirectional parallel cable.

Epson GT-8500
- Bi-directional Parallel & SCSI Interface
- A4 Flatbed scanner
- 400 dpi optical scan resolution
- 3200 dpi output resolution

EPSON scanners **Only..£529.95**

Epson GT-9000
- Bi-directional Parallel & SCSI Interface
- A4 Flatbed scanner
- 600 dpi optical scan resolution
- 4800 dpi output resolution

£695.95

Epson Flatbed Scanner Software & Cable...£49.95

Hand Scanners

Power Scan v4. £89.95
256 greyscale on AGA Amigas, 64 greyscale non AGA

Power Scan Col. £174.95
24 bit colour scanner, 16.7 million colours

Graphics Software

New **Photogenics 2 CD** 24-Bit Graphics Manipulation
Requires 2chip/4 fast RAM minimum, Hard Disk & CD Rom Drive, K.start 3.0 or higher.
only!! £89.95

Cinema4D £169.95
Amiga Ray-Tracing software
Req. 2Mb of RAM, and Kickstart 2 or higher.

Scala MM211 £139.95
- MM300 £224.95
- MM400 £274.95

Distant Suns £27.95

Vista Pro £27.95

Music

Technosound Turbo 2 Pro
8/12 bit Stereo Sampler plus many more advanced features
A bargain at only **£27.95**

Mega-Lo-Sound
8 bit direct-to-disk sampler
Great value at only **£25.95**

ProMIDI Interface
- MIDI in, MIDI thru & 2 x MIDI out
- Compatible with all MIDI software

only!! £19.95
- 2 x 3metre MIDI cables £9.99

AURA £74.95
100% Octamed compatible
12/16 bit stereo direct-to-disk PCMCIA sampler

New **Octamed 6**
Official CD
£24.95
Latest version of the best music making program for the Amiga. Over 600Mb of Midi files, Samples.

Wordprocessing

Final Writer 4
Word Processor/Publisher
Latest version of this award winning software
only!! £72.95

Final Writer Lite
Word Processor
Requires Kickstart 2.04 or above, 2Mb of Ram and 1 Floppy Drive, Hard Drive installable if desired.
£39.95

New **Mini Office**
Integrated Package
- Wordprocessor
- Spreadsheet
- Database
- Graphics
- Disc Utilities

All in one pack
£38.95

Wordworth 5 New
- Any Amiga 2.04 or higher
- 2Mb of Memory
- 2xFloppy drives or HDrive

£69.95

Home Office

Final Data
- Requires Workbench 1.3 or above, 1Mb of memory & 1 floppy drive.

£39.95

Twist 2
Relational Database
- Requires Workbench 2.1 or above & 2Mb of memory

£74.95

Spreadsheets

Final Calc
£94.95
- Requires Workbench 2.0 or above, 2Mb of memory min., H.Disk with 5Mb of free space

Home Finance

Money Matters 4 £49.95

Utilities

Opus 5
£49.95

New **DiskMagic**
£34.95 92% CU Amiga

Cables

Amiga-CD32 Serial Network cable	£24.95
Amiga Parnet Parallel Network	£14.95
Modem Cable 9-25/25-25	£9.95
Null Modem Cable	£9.95
Amiga-VGA Monitor	£12.95
Amiga-TV Cable	£2.45
Amiga-CM8833 Monitor	£9.95
Amiga-Scart Cable	£9.95
Printer Cable (1.8 metre)	£4.95
Disk Drive/Monitor Ext.	£14.95
Analogue PC J.stick Adapt.	£7.95
Mouse/Joystick Extension	£4.95
Mouse/Joystick Autoswitch	£9.95
MIDI Cables (3 metre x2)	£9.95
Centronics-Centronics	£9.95
SCSI D25-50 way Cent.	£11.95
SCSI D25-50 way Micro-D	£15.95
SCSI Adaptors from..	£15.95
SCSI Terminators from...	£19.95
Internal SCSI Cables from...	£9.95
2.5" IDE Hard Drive Cable	£5.95
Amiga-3.5" Hard Drive	£18.95

Custom Cable Suppliers
For all your custom cable requirements just give us a call, we can usually supply most cables next working day.

Peripherals

Wizard 560-dpi Amiga Mouse
£12.45 Black or Beige

Alfa Data 400-dpi Mega Mouse
£11.45
3 Button Mega Mouse Plus £12.95

Mousemat 4mm	£2.49
Zip Stick joystick	£9.95
Gravis Amiga joystick	£19.95
Roboshift mouse/joystick switch	£9.95
Amiga Contol Pad	£9.95
Kickstart 2.04/2.05	£24.95
CIA 8520A I/O chip	£18.95
FPU 25mhz PLCC	£34.95
FPU 33mhz PLCC	£39.95

AlfaData Crystal Trackball
Only...£34.95

Amiga PSU
£34.95

Amiga Modulator
£34.95

Zydec Speakers
ZyFi-2.....£26.95
ZyFi Pro..£57.95

Turbotech R/T Clock Cartridge
£14.95 Fits all Amiga's

Amiga CD ROM's

Delivery £1.18 per title or £3.95 for 4+

17 Bit The 5th Dimension	£17.45
17 Bit Collecrtion (Double)	£24.95
17 Bit Continuation	£14.45
17 Bit Phase 5	£14.45
17 Bit/LSD compendium 1 or 2	£16.95
17 Bit/LSD compendium 3	£16.95
Aminet 9 or 10 or 11	£12.45
Aminet collection(Aminet 1-4)	£24.45
Aminet collection 2 (Aminet 5-8)	£24.45
New!! Amos Users CD PD Ver 2.	£16.95
Animations (Double)	£17.45
New!! Artworx	£8.95
New!! Assassins 2 (Double)	£17.45
BCI Net 1/2	£8.95
New!! C64 Sensations Vol 2	£16.95
CAM (Double)	£22.45
CDPD 1,2,3 or 4	£5.95
Demo CD 1 or 2	£5.95
New!! Eric Schwartz CD	£24.95
New!! Encounters UFO Phenomenon	£12.95
Fractal Universe	£17.45
New!! Global Amiga Experience	£22.95
Goldfish 1/2	£24.95

Special Limited Offer

Groliers Encyclopedia 2	£19.95
New!! Light ROM 3 (3 disk set)	£32.95
Light Works	£29.95
Magic Illusions	£11.45
New!! Meeting Pearls 3	£8.95
MultiMedia ToolKit 2 (2xCD's)	£19.95
New!! Network 2 CD	£12.45
NFA AGA Experience 1	£18.95
New!! NFA AGA Experience 2	£18.95
New!! Octamed 6 CD	£24.95
New Price!! Prima CD Vol. 1	£9.95
New!! Sci-fi Sensations	£17.95
Space And Astronomy	£16.95
New!! Spectrum 96	£17.45
Ten on Ten pack (10xCD's)	£37.95
UPD Gold CD (4 x CD's)	£24.95
New!! WPD Hottest 6	£17.95
Weird Science Fonts/Clipart	£8.95
Weird Science Animation	£16.95
New!! World Atlas	£24.95
New!! World Info 95	£19.95
New!! Workbench Add-Ons	£22.95
New!! Zoom II	£18.95

FREE!! Prima Shareware CD-ROM worth £10 with every order of CD-ROM software over £30

Special Offer

Blitz Basic

Blitz Basic2.1
Popular BASIC programming language for all Amiga's
Special offer £29.95

Special Offer

Citizen ABC

As easy to use as ABC 24 pin colour printer
Usual price £145.99
Limited special offer price
only!! £135.95

Special Offer

Vista Lite-3

Vista Pro Lite
Requires 2Mb of Ram & Hard Disk With Kickstart 2.04 or above.
£14.95
Limited Offer

Special Offer

Music-X v2

New Ver. 2 incorporating Notator-X, and Music-X modules.
RRP £34.95
Special offer £29.95

AMIGA MAGAZINE

Leading Lap Upgrade Offer

OK, so you've seen what the hottest polygon racing game on Amiga has to offer (CU Amiga Magazine April's cover disk). The five track version of Leading Lap you've just lost sleep playing is only a part of what the entire game has to offer. Upgrade now to the complete version of Leading Lap MPV and you can get your hands on:

• 12 complete tracks • Enhanced music and in-game effects • The chance to drive through cities, country roads, prisons, industrial estates and more • An entire library of game objects, to work with the TIGER track design (AGA only)

Remember, Leading Lap will not be available in any shops, and stocks are limited, so fill out the coupon below, and send it with your cheque or postal order to: CU Amiga Magazine Leading Lap offer, Reflex Interactive, 13 Hawley Crescent, London NW1 8NP. Tel: 0171 284 7956. Please allow 28 days for delivery.

Offer 1 – AGA: For just £12.99 plus £1.95 P+P, get your hands on all 12 AGA tracks, plus the complete stunning soundtrack and in-game effects

PLUS: • Complete TIGER track editor • Conversion utility suite to import objects directly from Imagine 3.0 • The leading Lap object library

Offer 2 – ECS: Get the complete all Amigas version of the game, with all twelve tracks for just £4.99 plus £1.95 P+P. (Track editor not available for non AGA machines.)

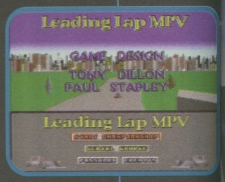

Priority order form

AMIGA MAGAZINE

Please rush me my Leading Lap upgrade pack (tick below)

Description	Quantity	Price
❑ A1200 A4000		£12.99 each
❑ A500, A500+, A600		£4.99 each
		Please add £1.95 for P+P
	Total £	

Method of payment

❑ Cheque (£ sterling) Made payable to Reflex Interactive ❑ Postal order (£ sterling) ❑ International Money Order

Name.....

Address.....

.....

.....

Postcode.....Daytime telephone no.....

CU Amiga Leading Lap offer, Reflex Interactive, 13 Hawley Crescent, London NW1 8NP.

The World's FASTEST AMIGAS are on this page!

Comparative MIPS performance figures measured using SysInfo. Each board had the appropriate SIMM fitted (required to activate accelerator).

CYBERVISION 64

64-BIT ENGINE A3000/4000 24-BIT COLOUR ACCELERATED GRAPHICS CARD. For all Zorro-3 Amigas, this 64-Bit high speed graphics engine/blitter offers up to 1600 x 1200 pixels in 8-Bit colour or 1024 x 768 pixels in True 24-Bit Colour, with 2Mb of display memory (4Mb user upgradeable).

Cybervision 64... 2Mb - £299.95
Cybervision 64... 4Mb - £399.95

LIMITED OFFER FREE PHOTOGENICS LITE SOFTWARE WITH CYBERVISION 64s

FREE PhotoGenics LITE...Powerful software for image manipulation - the ULTIMATE 24-bit graphics package for A3000 or A4000! Includes 27 effects for processing photos/images such as Emboss, Solarize, Texturize, Add Noise etc. as well as Paint Tools inc. Chalk Pastels, Crayon, Felt Tips & more - Brilliant! (Packaging is shown for illustration purposes only and is not included)

THE WORLD'S FASTEST... NO QUESTION!

NEW

CYBERSTORM II

NEW SECOND GENERATION OF THE FIRST EVER **68060** AMIGA ACCELERATOR When you fit Cyberstorm II to your A3000, A3000T, A4000 or A4000T you can, for example, render a graphic with Imagine 2.0 software in just 2.45 minutes... Compare that with a massive 10.34 mins on a standard A4000 '040/25! With no jumpers Cyberstorm II is fully plug and play and A4000 users can choose between SCSI-2 and SCSI Fast and Wide options (A3000 users already have SCSI built into their Amiga hardware).

- Up to 128Mb of standard SIMMs can be installed and you can even transfer the 72Pin SIMMs from your Amiga A4000 straight onto your new Cyberstorm.
- Options include a SCSI-2 module, or a SCSI Fast and Wide module *(Available in April/May '96)*

Cyberstorm II 68060/50...
50MHz 68060, 0Mb - Expandable to 128Mb) **£699.95**
SCSI-2 Module **£99.95**
SCSI Fast & Wide Module *(April/May '96)* **£149.95**
SIMM RAM Expansions *(Please call for a range of SIMM prices)*

BLIZZARD 1230-IV

50MHz 68030 A1200 TURBO ACCELERATOR & MMU 0Mb as Standard, Expandable to 128Mb

9.91MIPS with 60 Nanosecond SIMM fitted

The Blizzard 1230 MkIV Turbo Accelerator Memory Board is the highest performing 68030 accelerator available for the A1200! With its 50MHz 68030 and MMU, the new 1230-IV offers EVEN BETTER PERFORMANCE at a LOWER PRICE! With a SysInfo rating of 9.91 (using a 60 Nanosecond SIMM) you can see the 1230-IV is very fast... a performance gain of up to 500% is achieved! Options via its Fast Expansion Bus include Modules such as a SCSI-2 Controller. An industry standard SIMM socket provides for up to 128Mb of auto-configuring 32-Bit FAST RAM (or up to 256Mb with the SCSI-2 option using its extra SIMM socket).

- May be disabled with Simple Keystroke on Boot Up for Full Games Compatibility, even with Badly Programed or Older Software!
- Battery Backed Self Recharge Real Time Clock
- High Performance Expansion with Full 32-Bit wide DMA
- PGA FPU Socket allowing Optional 50MHz, 68882 FPU
- Easy Trapdoor Installation - no modifications required and does not invalidate the Amiga's Warranty

1230-IV Turbo 50MHz 68030 & MMU 0Mb, 32-Bit Fast RAM - Expandable to 128Mb **£179.95**
Fast 60 Nanosecond 4Mb SIMM RAM Expansion 32-Bit, 72 pin *(Call for Larger SIMM prices)* **£109.95**
Motorola Maths Co-processor 68882 PGA type FPU, 50MHz **£99.95**
SCSI-IV KIT SCSI-2 Module for 1230-IV and 1260, with additional 128Mb SIMM socket **£89.95**

THE WORLD'S FASTEST A1200 '030 ACCELERATOR!

SHIPPING NOW!

BLIZZARD 1260

50MHz 68060 A1200 TURBO ACCELERATOR & MMU 0Mb, Expandable to 64Mb

38.71MIPS with Single Sided 60 or 70 Nanosecond SIMM fitted

The Blizzard 1260 Turbo Accelerator Memory Board offers Amiga A1200 owners FULL 68060 POWER with a board that simply plugs into the trapdoor slot. Now your A1200 will operate at twice or even three times the speed of an '040 based upgrade and up to five times the speed of a standard A4000! If you want THE FASTEST A1200 available, fit a Blizzard 1260 Turbo now!

- May be disabled with Simple Keystroke on Boot Up for Full Games Compatibility... Even badly Programed or Older Software!
- High Performance Expansion - Full 32-Bit wide DMA
- Battery Backed Self Recharge Real Time Clock
- Does not invalidate the Amiga's Warranty

1260 Turbo 50MHz 68060 & MMU 0Mb, 32-Bit Fast RAM - Exp. to 64Mb **£599.95**
SCSI-IV Kit SCSI-2 Module for 1260 and 1230-IV, with additional 128Mb SIMM socket **£89.95**
Fast 60n/s 4Mb SIMM RAM Expansion 32-Bit, 72 pin Single Sided *(Call for larger SIMMs)* **£109.95**

EASY TRAPDOOR INSTALLATION... No modification necessary. Reliable low heat output.

BLIZZARD 2060

50MHz 68060 A1500/A2000 TURBO ACCELERATOR & MMU 0Mb - Expandable to 128Mb

38.71MIPS with 60 or 70 Nanosecond SIMM fitted

The Blizzard 2060 Turbo Accelerator Memory Board offers A1500 and A2000 owners the same specification as the Blizzard 1260 Turbo, but also includes built in SCSI-2 interface! So, if you want the fastest A1500/2000 around with FULL 68060 POWER... fit a Blizzard 2060 now!

2060 Turbo 50MHz 68060 & MMU with Built In SCSI-2 0Mb, 32-Bit Fast RAM - Expandable to 128Mb **£699.95**

All Blizzard and Cybersturm products use brand new MOTOROLA 68030 series processors (not used as in some of our competitors' boards). They always run **WITHIN** the electrical timing specification laid down by Motorola to prevent any possible overheating reliability problems. So, when you pay for a new 50MHz CPU for example, that's exactly what you get, not a 40, 33 or even a 25MHz CPU "clocked" to 50MHz! Look out for the **MOTOROLA MOTIVATED** logo - your guarantee of our commitment to quality and reliability - **BEWARE** of "clocked" CPUs!

OUR RANGE HAS WON MORE AWARDS THAN ANY OTHER...

What the Magazines think...

Blizzard products have consistently achieved the highest magazine accolades and awards!

Amiga Shopper said "...the Blizzard 1260 is destined to become the ultimate object of desire for A1200 owners". **- 91% STAR BUY Award**

Amiga Computing "...If you want the fastest Amiga in the World, get this board." **92% BLUE CHIP Rating**

Amiga Format "...Ride on the fastest A1200 in the World..." **- 95% GOLD Rating**

How to Order from GH...

BY PHONE: Simply call our order line. We accept VISA, Mastercard, Access, Switch, Connect, Delta AMEX and Lombard Creditcharge (most credit cards are Lombard eg. Dixons, Currys etc) - WITH NO TRANSACTION SURCHARGES!

BY POST or FAX: Include your name, address and daytime/evening phone/fax number plus order details. If charging a credit/debit card include... number and valid from/expiry date (and issue number with Switch cards). Make Cheques (please allow 7 days clearance), Drafts or Postal Orders payable to Gordon Harwood Computers Limited.

GH PRICES: Please remember to confirm prices in case you are looking at an 'old' magazine. Prices can change (up or down) before the magazine's cover months has passed. Please confirm before sending orders by post. Prices inc. VAT at 17.5%.

DELIVERY: We offer prompt shipment with fully insured express delivery options throughout the UK, Europe and Worldwide at a very modest cost. If ordering by post please call to confirm delivery charges.

EXPORT: Most items are available Worldwide, and at TAX FREE PRICES to non EC residents and most overseas UK Armed Forces Personnel (with CO's document). Please call us for confirmation of prices and carriage charges etc.

GH WARRANTY: Manufacturers' standard warranties apply or, ask about GH's comprehensive extended options which are always recommended for professional users to minimise costly down time. Ask GH for full details.

Please note: Memory, SIMM and FPU prices may change without warning due to exchange rate fluctuations. Please confirm price prior to ordering. CALL TO CONFIRM AVAILABILITY BEFORE MAKING A LONG JOURNEY TO VISIT US. OUR OPENING TIMES ARE... Monday to Saturday, 9am until 5pm

GH
GORDON HARWOOD COMPUTERS
Gordon Harwood Computers Limited
Dept. CUA/87 New Street, Alfreton, Derbyshire. DE55 7BP
01 773 836781
or FAX: 01 773 831040
harwood@applelink.apple.com

WIN! The Ultimate Gaming Rig!!

OVER £12,000.00 IN PRIZES!

PANDEMONIUM INCORPORATED

You have the POWER. In this contest you don't rely on the luck-of-the draw. You determine if you win or not. You win by outscoring others in a game of skill. Can you solve the puzzle below? Then you have what it takes. It looks simple, but it's only the start. Each of five more puzzles gets a little harder. But this time it's all up to you. Stay in to the end with the highest score and the gear is yours. With whatever options you want. Do you have what it takes? Then play to win!

Computer Contest. Win a blazing fast computer with Pentium 200 Mhz processor, 16 meg. ram, 1.2 Gig. hard drive, CD-ROM, 17" monitor, modem and more!

Video Game Contest. Play on the hi-tech cutting edge with this line-up: Sony Playstation; Sega Saturn; Virtual Boy; 3DO; and Atari Jaguar. Get all five or trade the ones you don't want for CASH! Bonus options include: 33 inch monitor, £1,000 in games, cash, accessories and more!

Media Rig Contest. The Ultimate Gaming Environment, 40 inch monitor, 130 watt receiver w/ Dolby Pro Logic Surround Sound, and all components shown. Win Satellite Receiver as a BONUS OPTION! This rig will blow you away!!

We're talkin' GAMING HEAVEN!

Directions. Fill in the Mystery Word Grid with words going across that spell out the Mystery Word down the side. Hint: use the Mystery Word Clue.

In the future. There will be four more puzzles at £2.00 each and one tie-breaker at £1.00 which will be sent to you by mail. You will have 3 weeks to solve each puzzle. We don't know how many will play but typically 55% will have the highest score possible score to Phase I, 43% to Phase II, 36% to Phase III, and 32% to Phase IV. The tie-breaker determines the winner. If players are still tied they will split the value of the grand prize they are playing for.

Mystery Word Grid

	H					___
		E				___
P	I	N	C	H	W	___
	R					___
S						___

MYSTERY WORD

WORD LIST and LETTER CODE chart

PINCH .....W	PRESS.....K	BLAST .....A	WRECK .....D
BREAK .....Z	PUNCH .....S	SPRAY C	TURBO V
STOMP .....T	STAND.....R	PRESS .....E	DREAM ....O
CRUSH.....I	SCORE .....H	SLANT L	CHASE.....P

MYSTERY WORD CLUE:

WORLD RULERS HAVE IT AND IN THIS CONTEST YOU HAVE IT

Yes! ENTER ME TODAY, HERE'S MY ENTRY FEE:

- ☐ (£2.00) Computer Contest
- ☐ (£2.00) Video Game Contest
- ☐ (£2.00) Media Rig Contest
- ☐ (£3.00) SPECIAL! Enter them all (SAVE £3.00)

CLIP AND MAIL

Name _____

Address _____

Town _____ Post Code _____

SEND CASH, M.O., COIN, OR CHECK TO: PANDEMONIUM, P.O. BOX 10452 LONDON, NW3 4WE

VOID WHERE PROHIBITED • ENTRY DEADLINE: POSTMARKED BY AUG. 17TH, 1996 • ENTRY FEE MUST BE INCLUDED Only one entry per person. Employees of Pandemonium, Inc. and its suppliers are ineligible. Judges decisions are final. Where judges are in error the sponsor's liability is limited to the amount of entry fees paid. Not responsible for lost, delayed or stolen mail. Open to residents of the UK. You can request Winners List and Official Rules by writing Pandemonium, Inc. Merchandise names and models are trademarks of their respective companies who, along with this magazine have no affiliation with this contest.

ScreenScene

Good things always come to those who wait. Just when you thought that some games would never see the light of day they surprisingly turn up unannounced and just sit there waiting to be reviewed. After much begging and pleading with the programmers, Probe, and the software company, Time Warner, we were getting ready to go through the grieving process, accept that it was over between us and that perhaps Primal Rage and the Amiga was never meant to be. Then it just turned up as simple as that. No sudden announcements of expected arrival dates, no fancy press releases declaring its finished state, just the game itself. The much awaited Euro SWOS also casually sauntered into the office and expected to be reviewed there and then. Life is like that.

Other good news included Krisalis' Legends game finally arriving in for review (courtesy of Guildhall), though, not without a struggle as it has just been completed. However, as if to put a spanner in the works, Championship Manager 2, Chaos Engine 2 and The Killing Grounds are still just inches way from our grasp. But to take your mind off this we've got a really great games section this month. If Euro SWOS, Primal Rage and Legends isn't enough there's lots of pleasant distraction in the shape of Wembley Soccer and XP8. There's also an early glimpse of Audiogenic's latest cricket game Brian Lara's Cricket and some more information on a new game from Holland, Kang-Fu, which according to its publishers, The Greed, is aiming to utilise CD32 technology to the fullest. Very good news indeed.

Lisa Collins
Deputy Editor.

Wembley Soccer p41

Primal Rage p32

Legends p37

Previews

Reviews

Tips & Guides

MORE POWER

NEW

TOP QUALITY DISK DRIVE WITH BUILT-IN DISK COPIER AND ANTI-VIRUS PROTECTION!

WITH POWERFUL DISK COPIER BUILT-IN

LOWEST PRICE STORAGE EVER!!

SONY™ DRIVE MECHANISM WITH 1 YEAR WARRANTY

3.5" FLOPPY DISK DRIVE

- 3.5" FLOPPY DISK DRIVE STORAGE SYSTEM.
- PLUGS DIRECTLY INTO ALL AMIGA™ MODELS.
- BUILT IN ANTI-VIRUS PROTECTION.
- BUILT -IN SYNCRO EXPRESS™ - A POWERFUL DISK BACK-UP SYSTEM.
- SUPPLIED WITH FULL SYNCRO EXPRESS SOFTWARE AND INSTRUCTIONS.
- TOP QUALITY SONY DRIVE MECHANISM.
- STYLED TO COMPLIMENT AMIGA™.

WITH FREE DISK COPY — 3.5' DISK DRIVE — £39.99 — PLEASE ADD £5.00 SHIPPING

NEW LOW PRICE

GOLIATH

AMAZING 200 WATTS OUTPUT!

HEAVY DUTY REPLACEMENT POWER SUPPLY

- On/Off switch.
- 13 Amp uk approved mains lead.
- Direct plug-in replacement.
- Also available for cd 32.
- Fan cooled.
- Heavy duty case.
- Switch mode electronic PSU
- Full 200 watt output.

GOLIATH HAS THE POWER

Goliath is a direct power supply replacement with a difference! If you have an Amiga with a large hard drive, extra memory, accelerator board or indeed any powerful add-on then a standard Amiga power supply just cannot cope. The Goliath packs more power than you can possibly need.

NOW ONLY — GOLIATH POWER SUPPLY — £44.99 — PLEASE ADD £5.00 SHIPPING

3 TIMES THE POWER OF A STANDARD POWER SUPPLY

HIGH RES HANDY SCANNER

- An easy to handle Scanner featuring 105 mm scanning width & 400 dpi resolution enables you to scan graphics/text into your Amiga 500/500+/600/1200/1500/2000..
- Includes hard disk transfer to run under Workbench.
- Adjustable switches for brightness/ con levels.
- Geniscan gives you the ability to scan images, text or graphics & even offers 200 Dpi Dual Scan Mode..
- Scan Grey Software included to convert half tone images to true Grey scales. Includes editing, zoom & processing features.
- Save images in suitable format for most leading packages including PHOTON PAINT, DELUXE PAINT, etc.
- Powerful partner for DTP that allows for cut & paste editing of images etc.

NOW ONLY — COMPLETE SYSTEM. — £59.99

COMPLETE SYSTEM

PROFESSIONAL MIDI KEYBOARD & INTERFACE DEAL!

Full size velocity sensitive Midi keyboard PLUS Midi Master professional Midi interface. Total Package!!

ONLY £99.99

KEYBOARD+ MIDIMASTER + FREE MIDI CABLES

MIDI MASTER PROFESSIONAL MIDI INTERFACE

FULL FEATURE MIDI INTERFACE

- Full specification Midi In, Midi Thru and Three Midi out sockets.
- Stylish case to match Amiga colours
- Fully Opto Isolated.
- Compatible with ALL leading music packages.

NOW ONLY — MIDI MASTER AVAILABLE SEPARATELY — £19.99 — COMPLETE WITH 2 FREE MIDI CABLES

NOW ONLY — MIDI KEYBOARD & INTERFACE — £99.99 — PLEASE ADD £5.00 SHIPPING

FULL MIDI SPECIFICATION:

- 49 Standard size, velocity sensitive keys with 10 velocity curves.
- Supports all assignable Midi controller messages.
- Supports all program numbers numbers & bank change messages.
- Programmable channel pressure & velocity.
- Pitch bend wheel.
- 6 user programmable " Program & Bank Change" memory.
- 805 x208 x 87mm.
- Transpose up to full range of 109 keys.
- Standard MIDI out 5 pin Din.

01782 744707

SALES HOTLINE

DATEL DIRECT

GOVAN ROAD, FENTON INDUSTRIAL ESTATE, FENTON, STOKE-ON-TRENT, ST4 2RS, ENGLAND

FAX ORDERS 01782 744292 24 HRS SERVICE

email sales@datel.co.uk
http://www.datel.co.uk

EXPORT ORDERS WELCOME

- Please add £2.00 per order.*
- For next day delivery add £5.00
- For export orders we will quote shipping at cost via UPS.

01782 744707 Sales Mail Orders Welcome

FAX 01782 744292

* stock items

Kang-Fu

■ Due for release: TBA ■ Publisher: The Greed ✆ +31 546 818915

Skippy would have been proud to have been immortalised in this way. If anyone out there is as old (which is not that old) as I am they will remember those special moments that children's TV superhero, Skippy, could, with just a few carefully timed slurping sounds, warn his playmates of impending doom or some small offshore incident.

Amazing stuff. The hero of this game is a kangaroo but he's made of even sterner stuff than TV star Skippy. This little guy will get to kick and shoot his way through this platform game from Dutch based company The Greed (which incidentally stands for Great Effects Development).

Hugo Hoekstra from Greed said that they had spent two years developing Kang-Fu and that as well as being AGA only they have aimed Kang-Fu especially at the CD32, which is good news for game starved CD32 fans out there. To utilise the CD32's potential they are planning on adding 18 original CD surround sound tracks. We've yet to hear these tracks but they should make an interesting break from the shovelware we're used to.

We were promised a rolling demo but it didn't arrive in on time so we have to make do with some slightly older screenshots and some tantalising details of what to expect. Mouthwatering graphics, dual playfields and some class animation are all on the agenda. We should have a review soon. ■

Lisa Collins

Brian Lara's Cricket

■ Due for release: Soon ■ Publisher: Audiogenic ✆ 0181 424 2244

It's a funny old world. Football games are constantly being churned by software houses and in turn are instantly lapped by the hungry hordes of football fans out there. Cricket games, however, are few and far between. (The reason for this, though, might be because the rules of cricket are so bloody hard to understand).

The last cricket game I can remember was Audiogenic's Graeme Gooch's Cricket which was around nearly a century ago (almost). Strangely enough, Audiogenic are back with yet another one, this time in the shape of Brian Lara's Cricket. It will be interesting to see how well if does out there amongst the sea of footy games.

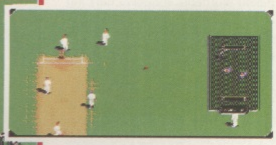

From the early preview version we received in the office I can say that it all looks fairly straightforward. There are three different skill levels to pick from, including amateur, which is useful for someone like me who is completely in the dark when it comes to cricket. You can pick your team and players from the nine test playing countries of which Audiogenic promise up to date details in time for the finished version. How 'up to date' the teams will be is misrepresented slightly due to the omission of one major detail ie "due to technical restrictions we (Audiogenic) have been unable to incorporate players of different colours" which to their credit, Audiogenic apologise for in the game instructions. However, this omission of detail is most bizarre especially considering that the game is even named after a black cricket player!

Once you've picked your not very PC team you're ready for some field combat. After the batting order has been sorted and teams finalised the action starts. A nice touch is that if you're bowling you can see in a supplied inset how many runs the opposition are getting away with. At this point the graphics look OK and the sprites move at a reasonable rate even on on an unexpanded A500.

The choice of music seemed unusual though as it reminded me of a slowed down version of that Little Mermaid classic Under the Sea with a Caribbean twist. Each to their own I suppose.

Brian Lara Cricket will be for all Amigas and we should have a full review soon. ■

Lisa Collins

Primal Rage

■ Price: £25.99 ■ Publisher: Time Warner Interactive ✆ 0171 391 4300

A comet hits the planet and seven prehistoric monster demons are released from cryogenic storage ...

Remember the old TV show 'Tales of the Unexpected'? You know the one, the title sequence had really horrible fairground music and a zoetrope of naked womens' shadows dancing around in a disturbing manner. Anyway it freaked the hell out of me and so did Primal Rage when it arrived in the office. It was like a ghost from the past. I mean there were all those previews last year and then nothing ... a gameless void.

"When exactly are you going to release Primal Rage?" we would ask Time Warner. "We don't know, maybe never" was the answer. "Are you ever going to finish the game?", we would ask Probe, the developers. "We don't know, maybe never" was the answer. So we just forgot about it. All those next month pages wasted, but never mind, it's just paper after all.

And then Primal Rage just turned up one day. No pre publicity, no hoo-ha, no party ... in fact no instructions either. It took us three days to get these because Warner were so surprised themselves that the game had been finished, they only had one manual in the office.

Anyway, here it is. Four dinosaurs, two gigantic apes and a snake with legs are back from icy graves courtesy of a comet colliding with the planet and causing a an ecological disaster or something. Now they're attempting to take over the world.

▲ You can eat the spectators for extra energy (if you know the move)! Fatalities are also available.

The original coin-op was a pretty big success for Atari (of all people!) and the console versions were popular but there was always some doubts about the viability of the game on Amiga. The amount of animation frames had to be drastically reduced, the colours had to be drastically reduced, the whole thing had to work on 1Mb machines in ECS and AGA and it had to respond to a one button joystick. The plan was to cut it down by about 28Mb, with the animation frames going from 900 to 250 and colours from 64 to 8.

Now it's finished it still works on all Amigas – but you do need 2Mb of RAM. It will work with a single button joystick too, but you need to be pretty dextrous. What Probe have done is an amazing feat of squeezing and squashing, and rather than mincemeat coming up the other end we have a rather fine, if unconventional, beat 'em up. Of course Probe had already done conversions of Mortal Kombat 1 and 2 so they are pretty experienced in coin-op conversions. This is amply illustrated by the amount of special moves hidden in mind boggling, joystick juggling combinations.

Move your body

Punching is not an option for some of these creatures, but biting, headbutting, stomping tail flicking and kicking are. And each creature has about nine or ten different moves using a single firebutton press and various joystick directions. One special move is also listed in the manual and executed by tapping the fire button three times in succession, holding it down on the third press and then moving the stick itself in three or four directions. For example Vertigo, the snake-demon, has a special move called the Venom Spit. After you've pressed the fire button and held it down to activate the special move mode a towards, towards, away combination with the stick will make her spit. And she will continue to do so with a little bit of encouragement.

However, those cunning so and sos at Probe have hidden any amount of other special moves in this mode too, and haven't troubled us with an explanation of them in the manual. As I write I've found four other special moves for Vertigo, using three and even four combinations of directional move-

Special moves

The regular moves of most characters are a bit crap really. But to start off with that's all you've got. These special moves are listed in the manual, but there are at least two others for each of the creatures.

Diablo: Torch

This is actually a very dodgy special move. It looks good but has very little range or effect.

Sauron: Primal Scream

Ideal for those moments when the opposition chooses to jump at you. Short range but good.

Vertigo: Venom Spit

The fast version is better than the slow one mentioned in the manual. Easy to repeat.

Chaos: Power Puke

The most entertaining special move of all. This is effective and accompanied by a super sample.

Blizzard: Freeze Breath

Annoys your opponent no end. This move freezes them, enabling you to give your best shot.

Armadon: Iron Maiden

The Ace Of Spades, The Ace Of Spades!!! Armadon jumps up and spikes the enemy.

Talon: Brain Basher

This little chappie is very fast but unfortunately his listed special move is about as useful as a fly-swot on a rhinoceros. When using Talon it is advisable to keep on the move all the time, wearing down the opposition with the number of hits rather than their power.

▲ Talon takes a chomp out of Vertigo's neck. The walnut-like objects are brains.

ments on the stick. How many moves are hidden? I don't know yet and I haven't asked Probe because it's more fun finding them. I also feel a tips page is in order next month.

The fact that these moves are hidden makes Primal Rage a bit disappointing to start off with. The first couple of games are dull, as you get used to the limited kicking and punching abilities of the characters and don't yet have the benefit of more than one special move. Especially if the last time you played Primal Rage was at the arcade, you'll be less than impressed with the overall smoothness of the animation and graphics too. But once you've mastered the art of special moves and appreciate that this is not an Atari coin-op machine, things brighten up considerably: it's an Amiga and Primal Rage should probably never have been possible on it.

By day two I was much more impressed with Primal Rage. What has been done by the programmer, Richard Costello, is marvellous. The backgrounds are all convincingly well drawn and although the creatures themselves lack precise detail and colour, this gives them speed which would have been unobtainable otherwise. With the music cranked up, a fastish processor (which helps loading as well as playability) and a photographic memory for joystick movements it turns into an enjoyable beat 'em up. It's not MKII though.

Options

Primal Rage can be as easy or as difficult as you like, thanks to a wealth of options at your command. There are no less than 16 difficulty levels, so even wimps can compete, though it must be said that anything less than level 10 will give you the wrong impression of the game – that it's too easy. The easy levels are the best way to learn ALL of your character's special moves and defensive routines, because beyond level 10 the computer opponents get serious, ducking and avoiding your best hits, learning your regular moves and putting up a constant barrage of death blows and their own special moves.

Just in case you want to cheat or make things more difficult for you or a friend there is also a Damage Modifier option. This allows you to increase your own hitting power to 150% or decrease it to 50% which makes you more vulnerable. Having problems with a friend who always beats you? While they're in the loo increase your power to maximum and decrease theirs to 50%. Hey presto, things are more even.

The round time can also be varied between 30 and 80 seconds and the number of rounds from one to best of seven. The amount of credits can also be varied and for those times when younger children are around you can switch the Gore on or off.

Sound advice

While the sound effects are pretty weedy (except for the Power Puke), the music is superb, though it doesn't get enough exposure in my opinion, for some reason (presumably because of memory restrictions) it's exciting on the loading screens but a bit sad during play. Checking out the music test option reveals 24 tunes and although some are repetitive and others resemble (far too closely for those who hate Smoke On The Water) rock classics. It's a pity that it doesn't cut the mustard while the game is playing .

Primal Rage went from around 55% to 65% to 75% over the course of a two-day session but I finally had to call a halt at 80%. The conversion is superb, considering that the savings which had to be made are of NHS proportions and the quality of the backgrounds has to be seen to be believed. Likewise the wealth of game-extending options and the, at first frustrating, hidden special moves give it an extra edge. It was developed from the Megadrive version of the game and it plays almost as fluidly, but ultimately it lacks the one-on-one excitement and presence of its fellow Probe conversion, MKII. ■

Alan Dykes

PRIMAL RAGE

- workbench version.....2.0+
- number of disks 4
- RAM.....2Mb
- hard disk installable .....No

A600 / A1200 / A1500 / A2000 / A3000 / A4000

graphics	91%
sound	70%
lastability	82%
playability	80%

OVERALL

A dinosaur maybe, but not a bad one at all.

80%

VISAGE COMPUTERS

25 Bath Street, Ilkeston, Derbyshire DE7 8AH
Tel: (0115) 9444500 Fax: (0115) 9444501

STORAGE

HARD DRIVES

WESTERN DIGITAL

3.5" E/EIDE

635MB	CALL
850MB	£159.99
1 GIG	£179.99
1.2 GIG	£199.99
1.6 GIG	£249.99

Seagate

3.5" E/EIDE

635MB	CALL
850MB	£159.99
1 GIG	£179.99
1.2 GIG	£199.99
2 GIG	£249.99

Quantum

3.5" E/EIDE

850MB	£159.99
1 GIG	£179.99
1.3 GIG	£199.99
1.7 GIG	£219.99
2.5 GIG	£299.99

A500 ALFAPOWER

210MB	£179.99
270MB	£199.99
420MB	£229.99
540MB	£249.99

Externally cased Hard drives for the A500/500+. Can be populated with upto 8MB of RAM.

All 3.5" IDE Hard drive require an adaptor cable when fitted into an A600/1200 (£15.00 when purchased with a drive) £19.99 when purchased separately

IBM / HITACHI 2.5" IDE

80MB	£69.99	540MB	£199.99
170MB	£99.99	850MB	£249.99
250MB	£119.99	1GIG	£349.99
340MB	£149.99	1.2GIG	£399.99

MEMORY

Call for the best prices on RAM and memory upgrades

Microvitec 1438
Amiga Monitor
inc. 25W Speakers & Cables
£289.99

STOP! AND THINK

Before you purchase your hard drive from elsewhere just look at what you get **FREE** with our drives!!!

* Drives are formatted & installed with Workbench.
* OVER 100MB of top quality Public Domain software including:- Compugraphic fonts & clipart, Lightwave & Imagine objects, top demos & music modules, essential utilities, games and lots more

Apollo Accelerators

Apollo 1240

The new Apollo 1240 features a fan cooled super-fast 68040 running at 25MHz, in-built FPU, Battery-backed clock and 1 x 72 pin SIMM socket. Making it one of the best value accelerator cards available.

Only.....£299.99 | 4MB Only ..£349.99

Apollo 1220

The 1220 combines the best Price/Performance ratio for any Amiga 1200 accelerator. With a 68020/25MHz and 25MHz 68882 FPU, 1x 72 pin SIMM socket (1 or 4MB). Real-time battery backed clock.

Only.....£99.99 | 4MB £149.99

Apollo 4040/4060

The new Apollo A4000 Accelerator fits into the CPU slot of the A4000 (A3000/T). Fully upgradeable to the Motorola 68060 CPU (Call for prices & availability). Comes in 33, 40 & 50MHz versions, 4 x 72 pin SIMM sockets (2 x 72 pin SIMM for A3000 Desktop) & SCSI-2 controller.

40MHz 040 £599.99 | 50MHz 060 £699.99

Also available:- APOLLO 2030 for A1500/A2000
APOLLO 620 for A600

HOW TO ORDER

BY POST: Please make cheques and Postal Orders payable to "Visage Computers" Please allow 5 Working days for cheques to clear

WE ACCEPT ALL MAJOR CREDIT CARDS INCLUDING SWITCH & VISA DELTA

BY PHONE: Credit/Debit card orders taken from 9.30am - 5.30pm Monday to Saturday

DELIVERY CHARGES
NEXT DAY -£6.95
STANDARD -£3.95

---

17 BIT SOFTWARE

1ST FLOOR OFFICES
2/8 MARKET STREET
WAKEFIELD
WEST YORKS
WF1 1DH
TEL (01924) 366982
FAX (01924) 200943

WE STOCK THOUSANDS OF AMIGA PUBLIC DOMAIN DISKS. SEND AN S.A.E. STATING THE MODEL OF YOUR AMIGA FOR A FREE CATALOGUE

WE NOW OFFER A 30 DAY MONEY BACK GUARANTEE ON ALL THE CD'S WE STOCK! If you're not 100% delighted with your purchase, return it within 30 days for a no quibble, no questions asked refund!

POSTAGE RATES
UK - 75p Per CD. Max £1.50
EU - £1.00 Per CD. Max £4.00
R.O.W. £1.50 Per CD. Max £6.00
ALL ITEMS ARE IN STOCK AND AVAILABLE FOR SAME DAY 1ST CLASS OR AIRMAIL DESPATCH

SPECCY 96!
A CD Packed With Classic Spectrum Games To Run On Your Amiga!
IN STOCK NOW!
£17.99!

E.M.COMPUTERGRAPHIC
PHASE 1 £24.99
PHASE 2 £24.99
PHASE 3 £24.99
FONTS & CLIPART CD's
IN STOCK NOW

AMINET 11
AVAILABLE NOW!
Includes Full Release Of XI PAINT!
£14.99
We Offer SUBSCRIPTIONS To Every New Aminet Release For Only £11.99 Per Issue!

WE PRICE MATCH CD'S

MORE TOP TITLES AVAILABLE!

F1 LICENCEWARE	£31.99
AGA EXPERIENCE	£17.99
OCTAMED 6	£26.99
WORKBENCH ADD-ON	£24.99
GIFS AGA	£17.99
SCENE STORM	£17.99
ASSASSINS 2	£17.99
5TH DIMENSION	£17.99
EUROSCENE 2	£14.99
MEETING PEARLS 3	£9.99
AMINET 10	£12.99
AMINET SET 2	£24.99
AMOS 2	£17.99
PHASE 4	£9.99
LSD 3	£16.99
NETWORK CD 2	£14.99
LIGHT ROM 3	£34.99
AGA EXP. VOL 2	£19.99
ENCOUNTERS	£14.99
SCI FI SENSATIONS	£17.99

Email: sales@bit17.demon.co.uk WWW: http://www.demon.co.uk/bit17

Legends

■ Price: £25.99 ■ Publisher: Guildhall ✆ 01302 890 000

Reviews pose many questions, eg: if Speris was Zelda, is this Zelda 2?

We were not happy with Speris Legacy. It was a game that promised lots and delivered very little. Zelda was one of the NES's biggest hits and Speris had promised the same sort of action on Amiga, but instead there was a lot of anti climax and frustrating boredom built into the game. Pity. Then someone remembered Legends. In 1995 a nice man from Krisalis turned up with a preview version of this game, wondering what we thought of it. Did it have potential? We thought so. When would it be finished? He didn't know (this sounds so familiar).

The premise of the Zelda-style game is that a hero with a mission (rescue princess, free lands, destroy evil – that sort of thing) sets off on a voyage of discovery through different 'lands' or 'zones'. Picking up weapons along the way it ends up being a cross between a Commando style game and an adventure. Yes you have to shoot or beat things roundly about the head with swords and like but you also have to collect an inventory, talk to people and solve puzzles.

Legends fits all of the above criteria in a much more involving way than Speris. They have got the plot the right way around here and although the puzzles can be just as hard in Legends there is a lot more to do in between puzzles. Where Speris had you buzzing around like a fly in an empty bin, Legends gives you plenty of enemies to engage while you frantically try to find the next person to talk to, the next object to give to someone for a favour or the end of level baddie.

▲ Legends is a definite step above Speris and comes very close to Zelda. Worth spending some cash on.

▲ The mediaeval level is a bit dark and blue and also gives you the opportunity to play a frog.

Bartering

Give someone an object for a favour? Yes, this game is all about trading too. To get something from the gardener in the mediaeval, for instance, you will have to engage him in conversation and discover that he isn't very happy because he has too many weeds. Then you search for some weedkiller, bring it back to him and weed the garden for him, after which he will surrender what you need. While you're weeding the garden you've got a double edged opportunity: to kill or be killed. Basically, while you're trying to weed the garden some nasty ghosts are trying to kill you. Like all other creatures in the game if you manage to kill them first though you can get more life yourself. As they die they surrender hearts, you can pick these up.

Ooops

Life is a precious thing in Legends. You have a certain number of continues, but there is no facility to save a game in the middle of a level, which is frustrating. One of Legends' great advantages is that you have four worlds to explore; North American, Egypt, Mediaeval and China and an additional Space Ship level. This provides major variety in terms of gameplay but it also means that once you're used to the enemies in one world everything changes in the next one and you start getting killed too easily. I was sceptical about the loading time too, off floppy at least. It's supplied on six disks and takes a couple of minutes to get running. This makes going back to disk one and the start again tedious.

Another annoying point about Legends is that the weapons are a bit weedy and the enemies are too persistent at times. This means that you can spend far too long high-tailing it out of situations without having enough chance to stand and fight, which I always find most enjoyable. Perhaps a way around this would have been to allow the enemies to yield more life power when killed.

▲ Legends features lots of unusual sub-games and mazes to spice things up.

This is a step above Speris, and those who have been searching for Zelda on an A1200 or A4000 need look no further. With various sub games, mazes and the like there is a lot of gameplay in here, and even though the various attempts at humour seem to fall flat (on me at least) it's still a fun adventure. ■

Alan Dykes

Meet the enemy

In the five time zones of the game you will meet hordes of enemies. The premise is that aliens have invaded Earth's past and future and are driving the inhabitants of each zone berserk. You play the nephew of a mad professor sent into the various time zones with a personality suiting each one. Your job? To stop the alien menace. These are the sort of thugs you'll meet ...

▲ An Egyptian pharoah menace. Will follow you until you die.

▲ A mummy from Egypt. Will give chase and hit you regularly.

▲ A wild boar. These charge around goring people like you.

▲ A bloke with a big head. He spits fire and grimaces a lot.

▲ A mediaeval thug, yesterday. Not a pleasant sight on bridges.

▲ A parachuting knight!?! Unusual and very annoying.

LEGENDS

- ■ workbench version.....3+
- ■ number of disks 6
- ■ RAM 2Mb
- ■ hard disk installable .....yes

A1200

graphics	81%
sound	71%
lastability	88%
playability	83%

A4000

OVERALL

Almost like the real thing. A fun adventure. **81%**

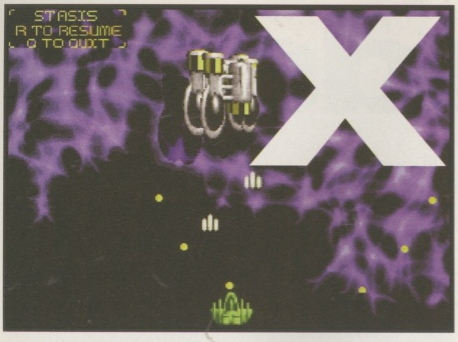

XP8

■ Price: £19.99 ■ Publisher: Weathermine

✆ See boxout below

A cross between Banshee and Stardust. It must be good then?

XP8 arrived in a plastic bag with a small manual and four disks. It was sent to me by the producers and sellers of the game, Weathermine Software. They are an independent developer dedicated to Amiga and are determined to make a go of it themselves.

They've produced a vertical shoot 'em up that makes no pretences at originality. The story follows the discovery of an unknown alien probe in space. The craft sent to investigate mysteriously gets destroyed, and a space fighter (you) is quickly assigned to attack the aliens.

According to Weathermine there are five huge, sprawling, vertically scrolling levels with normal and combined two-player modes, featuring morphing ships and over 50 intelligent, ray-traced enemy ships. This sounds all very interesting but isn't that the standard we expect for shoot 'em ups in the nineties? The blurb continues by mentioning 128 colours, true-colour shadows and 50-frames per second update. This all sounds hunky-dorey, but is the gameplay really that good?

Weathermine draw inspiration from Core Design's lovely Banshee and the frantic but magnificent Swiv. Both of which are two of the best examples of classic Amiga vertical shoot 'em ups. Weathermine themselves told me "It's basically Banshee with sugared Stardust on top" Which would be fine were I about to eat it, but I'm not.

You've got to have an AGA machine to play XP8 although Weathermine tell me that they are currently beavering away on a version that will work on non-AGA machines with 1Mb. Fast scrolling has never really been a problem for an Amiga – and it's smooth on this game. XP8, like Stardust benefits from the use of ray-traced graphics and it looks like a bit of imagination has gone into the game design and features. I like the fact that you can play two players simultaneously and even jump on your mate's back by morphing your two ships together! And blow me down if the screen doesn't shake too as you take-out the bigger ships.

Power ups

Some ships carry power-ups for you to use and there are eight fiendishly disruptive weapons available too. You can change the weapon or power up by shooting the icon released by exploding ships. As well as the danger posed by alien craft there are also stray meteors, cannon armed turrets, walls and other obstacles that you can crash into. There are also massive end-of-level ships that are so big and zippy, they'll eat you and spit you out without a second thought – unless you're any good that is. The playing screen extends left and right just like Banshee and Swiv, giving you twice the playing area and this is very helpful for avoiding head-on collisions.

▲ Presentation is a definite strong point of XP8. Very professional.

It's hard to improve on the old classics in this genre, and to find a shoot 'em up that is original these days is no mean feat. XP8 is good but sometimes it just gets too hot for its own good. Even though the screen extends, there's still almost too much going on at times and it's difficult to judge where you're at, especially in two-player mode. It's also too samey in the playability stakes – and there is definitely room for improvement here if a sequel (XP16 perhaps) is planned.

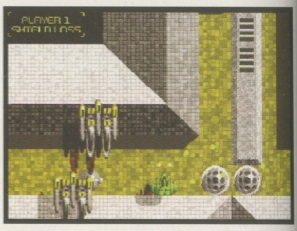

Oh joy! ... pad

It's hard-disk installable and you can opt to use a joypad if you wish: instead of smashing your spacebar to smithereens because you wanted to change weapons you just press the relevant button. The music in the game is, to say the very least, unusual for a shoot 'em up. It just lacks the sort of atmosphere needed to create real excitement in the game.

This two-man team has to be congratulated in producing a good, competent shoot 'em up. The Amiga needs people like this and it shows that there is a lot of talent out there. But they are selling it for £19.99, which might represent a necessary living wage for a small company, but is still a bit overblown for what the game offers. If it was half the price it would warrant a mark in the mid eighties. As a shareware title it would be up there in the nineties, such is its appeal. But it's just not a full price type of game: it only imitates one. In the final analysis XP8 won't set the world alight but if you're looking for something more creative and challenging than current PD offerings then check it out. It's still the best new game of its type about.■

Mark Forbes

If you want to purchase XP8 then contact: Weathermine Software, 50 Taleforth Road, Ashtead, Surrey, KT21 2PY. Tel: (01372) 276042 Email:XP8@mathwms.demon.co.uk

XP8

A500 ■ workbench version.....3.0
A500+ ■ number of disks 4
■ RAM .....2 MEG
■ hard disk installable .....Yes

A600 / A1200 / A1500
graphics..... 84%
sound..... 67%
lastability..... 79%
playability 70%

A2000 / A3000 / A4000
OVERALL
Has its moments but is a bit too repetitive. **72%**

Book 'em, sack 'em and sell 'em.

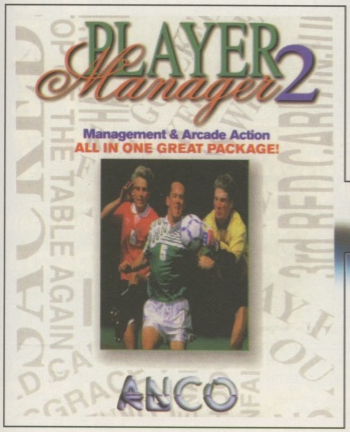

* Contains all the pressures of present day football management!

* All the domestic and European Cup competitions.

* 1-4 players, with four different playing views.

PLAYER MANAGER 2

Player Manager 2 © 1995 Anco Games. Published under license from Anco Software Ltd.

* Tactics Designer with powerful Ray Trace facility.

* Match Reports, hot news, active transfer and loan markets.

* Play as a team, or in position.

the best in football for under £10 on your Amiga

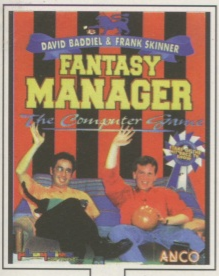

Fantasy Manager 95/96

Fantasy Manager 95/96 © 1994 Playtime Software. All Rights Reserved. Published under license from Anco Software Ltd. All rights reserved.

Football Glory

Football Glory © 1994 Croteam/Black Legend. All Rights Reserved. Published under license from Black Legend.

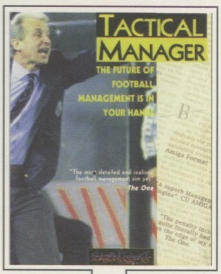

Tactical Manager

Tactical Manager © Black Legend Software. Published under license from Black Legend Software.

AVAILABLE AT

HIT SQUAD 2 · CASTLE STREET · CASTLEFIELD · MANCHESTER · M3 4LZ · TEL: 0161 832 6633 · FAX: 0161 834 0646

1000'S OF SATISFIED CUSTOMERS WORLD-WIDE

FREE Catalogue Disk

CENTURION PD

From 40p

from 40p per disk choose, any pd title reviewed in this mag and order it from centurion pd at only 75p per disk.

9600bps MODEM only £49.99

INCLUDES SOFTWARE, ALL CABLES AND CONNECTION TO THE EXCELLENT MIDNIGHT EXPRESS BBS, READY TO DOWNLOAD 100'S OF AMIGA FILES FREE OF CHARGE

DeskTop Dynamite Pack

THE ESSENTIAL AMIGA DESKTOP PACKAGE THAT EVERY A1200 OWNER SHOULD NOT BE WITHOUT, PACK INCLUDES.

DIGITA WORDSWORTH
DIGITA PRINT MANAGER
DELUXE PAINT IV AGA
DENNIS & OSCAR GAME

Only £14.99

HURRY LIMITED STOCKS

FREE DISK WITH EVERY 10 YOU BUY

1000's of titles to choose from includes Education, Games, Business, Music, Fonts etc. We Cater for all amigas & all subjects

100 GAMES PACK.....£4.50
100 TOP DEMOS.....£5.25
C64 & 100 GAMES.....£4.50

01274 677673

POSTAGE COSTS: UK=75P PER ORDER. OTHERS £2.50 (DISKS ONLY)

(Dept CU) 24 Wastwater Drve. Woodcrest. Bradford. W Yorks BD6 2TN.

CENTURION PD QUALITY PD/CD & SHAREWARE

ONLY 40P EACH IF YOU SUPPLY THE DISKS

OR 75p PER DISK IF WE SUPPLY THE DISKS

WE HAVE 1000'S OF AMIGA TITLES TO CHOOSE FROM

POSTAGE RATES UK=75p OTHERS=1.50 IF OWN DISKS SENT=1.00 UK OUTSIDE OF THE UK=2.50

WE OBTAIN ALL THE LATEST PD TITLES SO IF YOU CAN'T SEE WHAT YOU WANT THEN PLEASE GIVE US A CALL WE MAY HAVE IT

WE SUPPORT THE MIDNIGHT EXPRESS BBS +44 (01384) 865626 & THE AURORA BBS +44 (01942) 511252 - ORDER HOTLINE TEL: +44 (01274) 677673 9am - 6pm (Answer Machine After This)

LATEST GAMES

( ) DENOTES NUMBER OF DISKS (AGA) = A1200 ONLY (2.4) = W/B2+

G015 SHEPHERD
G070 STAR TREK (3)
G072 STRIKE BALL
G076 USA 94 (N1.3)
G075 SCOTTS F/BALL MNGR
G085 100 PD GAMES (7)
G090 SOCCER CARDS
G096 HUGO (3)
G097 STARBASE 13
G102 DONKEY KONG
G105 KARATE CHAMP
G107 MARIO IN WLAND
G110 ALL ROUNDER CKT
G114 TOP OF THE LEAGUE
G115 HIGH OCTANE
G123 GREEN 5
G124 DELUXE GALAGA
G128 POKER MANIA
G129 MANGLED FENDERS
G135 CHANEQUES (2)
G136 TEAM TETRIS 1.36
G137 SUPER OBLITERATION (W/2+)
G141 DR STRANGE 2
G142 MASH
G143 JUMP EM
G144 SUPER COMBAT 3 (2)
G145 SKID RACER
G150 R3
G151 DUCK DODGERS
G152 DELUXE PACMAN (ECS)
G153 BRATWURST (AGA)
G154 TRONICS
G155 DELUXE PACMAN (AGA)
G156 CODENAME NANO
G158 KLONDYKE (AGA) (3)
G159 PUCMAN
G161 BOOMIN ECK
G162 APPLEJACK (AGA)
G163 GLADIATORS OF DAGANON
G164 DIGITAL NINJA
G165 TOP SECERET
G166 IN DEAD OF THE NIGHT (3)
G170 MARATHON MAN (AGA)
G171 KILL THE LITTLE DUDES
G172 ALIEN SPACE
G173 MADONNA
G174 COSMIC RACER
G175 ROCKETZ II (AGA)
G176 CYBERGAMES (2)
G177 EGG SCRAMBLE
G178 COARSE ANGLER (2)
G179 ALIEN BASH II
G180 THE LAST SOLDIER (2)
G181 LEGIONS OF DAWN
G182 BLACK DAWN 5
G183 MORTAL KUMQUAT III
G184 DARK ANGEL
G185 SUPER SKIDDY TNGS 3
G186 SUPER ELF SQUAD
G187 FEARS DEMO (AGA)
G188 CITADEL DEMO
G203 TRAP EM
G204 GALLEONS
G205 EMOTIONAL CONFLICT–
G206 LEDGEND/POUND ISLE
G207 PUSH AND SHOVE
G208 LGE CHAMP SPEEDWAY
G210 PREM LEAGUE MANAGER
G211 CHMP MGR EDITOR 2.4
G213 DOGENSTEIN (AGA)
G214 CARDZ!!
G215 CENTREFOLD SQRS (18)
G217 VISAGE (AGA)
G218 POWEROIDS (020)
G219 FUNHOUSE III
G220 NESQUICK
G221 FUNHOUSE II
G222 ASI W/BENCH GAMES 9
G223 ASI W/BENCH GAMES 8
G224 BURGER BAR
G225 DAMAGE WOLF
G226 DENTAKU (AGA)
G227 TAG
G228 WHEELBARROW
G229 MOVIE MAKER II (2)
G230 STRIKE COMMANDER
G231 CHARLIE CHIMP
G232 ATOMS
G233 DRAGON TILES (AGA)
G234 WOOGIES
G235 BIKER BABES
G236 KNOCK OUT (1200)
G237 HELSINKI FORCE (3)
G238 PENGUINS

GAMES CONT.

G239 MACHO KILL
G241 ELDRITCH (1200)
G242 SPATIAL HYPERDRIVE
G244 BLOODBALL
G245 MASTERBLAST 2.2
G247 MARTIAL SPIRIT
G248 BEETLE (NOT 600)
G249 GLOOM DELUXE DEMO (AGA)
G251 SILLY SOCCER
G252 COIN MANIA
G253 NICKY II
G254 ULTIMATE MANAGER 1.1
G290 TODBS
G291 HILT II
G292 MORTON STRIKES BACK
G294 RACING MANIACS
G295 KNIGHTS (A1200)
G296 PENGO
G297 FRIDAY NIGHT POOL
G246 C64 & 100 GAMES (6)
G116 WIPEOUT
G134 MR MEN OLYMPICS (2)
G157 SUPERMEGA FRUITS
G168 SENSIBLE MASSACRE II
G198 SUPER SKODA CHALLENGE
G194 GNU C CHESS
G199 TETRIS PRO

EDUCATION

E001 AMIGA TUTORIAL
E002 ARTISTIX
E003 AMIGA FRENCH VERB
E004 BASIC TUTOR
E005 COLOUR IT
E006 CHEMESTHETICS
E007 C-ENCYCLOPEDIA (12)
E008 COMMUNICATE
E009 DINOSAURS
E010 DINOWARP
E011 DIPAINT III TUTOR
E012 DUNKS DTP
E013 DISCOVERY / ATOM (2)
E014 EASYSPELL II
E015 EUROMAPS
E016 FRACTIONS / SILLOUHETTES

EDUCATION CONT

E017 GUIDE TO LWR / BACK PAIN
E018 GCSE MATHS MODULE 1
E019 HOW EARTH BEAGN (2.04+)
E020 HIGHWAY CODE TUTOR
E021 INSIDE / OUT GAS TURBINE
E022 INSIDE / OUT PETROL ENG
E023 INSIDE / OUT STEAM ENG
E024 IQ TEST
E025 INVASION MATHS
E026 KIDS PAINT
E027 LANGUAGES (1.3 ONLY)
E028 LEARN / PLAY I
E029 LEARN / PLAY II
E030 MR MEN (1.3 ONLY)
E031 MIND
E032 MR ROBOT SPEAK / SPELL
E033 MATCH WITH HUMPTY
E034 NODDYS PLAYTIME DEMO
E035 NOAHS AMIGA GUIDE
E036 OCTAMED TUTOR
E037 QUIZZBASE
E038 ROCK A DOODLE
E039 SPANISH (A1200 ONLY)
E040 STORYLAND II
E041 SIMON / SPACE MATHS
E042 SING NURSERY RHYMES (2)
E043 STARLAB
E044 TREASURE SEARCH
E045 TALKING COLOUR / BOOK
E046 WORLD DATABASE II
E047 WORDS II
E048 W / WAR II
E049 WORLD GEOGRAPHY
E050 W / B II TUTOR
E051 SPANISH / FRENCH / GERMAN
E052 BACK TO SCHOOL I
E053 BACK TO SCHOOL II
E059 BACK TO SCHOOL III
E055 EDUCATION COLL (5)
E060 JACK FROST
E061 DESERT STORM
E062 RED PLANET
E063 KEYQUICK
E064 GCSE MATHS PAPERS (1.3)
E065 GUIDE TO W / B III
E066 TYPING TUTOR (AGA)

LATEST UTILITIES

MU40 HIPPOPLAYER 2.11
U185 WORDS 2.3 (GOLD ED)
U186 APEX SLIDESHOW MAKER
U187 SUPER CRUNCHERS
U188 ANIM PRO (2)
U189 COLOUR-A-MORPH
U191 VIRUS WORKSHOP 5.6
U192 MESSYSID V3.0
U193 THE BEST LOTTERY PROG
U194 TEXT ENGINE 5.0 (WB2+)
U195 WORD PUZZLE PRO
F013 PAGESTREAM / SETR FNTS (5)
U197 EXECUTIVE V1
U198 MCP 1.05
U199 ELECTRIC DIG DSNGR (WB2+)
U200 COP THE LOT PRO V3
S559 COOKIE SLIDESHOW AGA (2)
U92 G BLANKER 3.6 (020)
U96 T.U.D.E V1 .0D
U107 GOLD ED 3.0 (020)
U117 SCOUT (MU9)
U120 DOS MAN
U122 DIARY 2000
U133 AMITCP V3.0 (2)
U134 ZXAM V2.0 AGA
U138 SHAPESHIFTER 3.08 (4MB)
U141 EASYCALC V2.0B
U144 ESSENTIAL AMINET 8
U146 SUPER DMS
U159 MUI V2.3
U160 INTERNET UTILS 2
U161 ASI MULTIVISION 9
U163 ASI MULTIVISION 10
U164 ASI DISK HELPER 9
U165 ASI DISK HELPER 10
U169 AMIGA FAX 1.42 (WB2+)
U170 STOCK CONTROLLER PRO 1.2
U177 GRAPHICS W / BENCH AGA (4)
U178 VIRUS CHECKER 7.17 (WB2+)
U180 A BACKUP 500 (WB2+)
U216 VIDEO TRACKER
U09 GARDEN DESIGNER
U226 CITIZEN PRINT MANAGER 2.1
U225 PRINT STUDIO
U95 PRO GAMBLE 2.1
U106 IMAGE STUDIO 2.0 (2)

MUSIC DEMOS

DM08 SPACEBALLS WAYFERER
DM46 SPACEBALLS SOTA
DM53 100 TOP DEMOS (6)
DM54 JESUS ON E'S (2)
DM55 SONGS RACK (AGA)
DM59 ROOTS II (AGA) (020)
DM60 TEMPLE OF DECEASE AGA
DM61 DRUGSTORE (2)
DM63 LECH (AGA)
DM64 ZOOTJE (AGA)
DM65 GREENDAY (AGA) (2)
DM67 IMPOSS / POSSIBILITY (2)
DM68 GRAPEVINE 21 (2)
DM69 ITCHY AND SCRATCHY II
DM70 DAS OMEN (AGA)
DM71 HOUJOBB JAMMIN (AGA)
DM72 ANIMATUNES (AGA) (2)
DM73 MOMENTS (AGA)
DM74 GEN X (AGA) (2) (4MB)
DM75 ALIEN INSPIRATION (AGA)
DM76 BIG TIME SENSUALITY AGA (2)
DM77 ITCHY AND SCRATCHY 4
DM78 ALIEN (AGA)
DM79 HUMAN (AGA)
DM80 VIVAT SLOVAKIA (AGA) (2)
DM82 STILLETTO (AGA)
DM84 POLKA BROS ULVEN (AGA)
DM86 BRAOINCELL (AGA)
DM99 FANATIC (AGA) (2)
DM97 SILENTS (AGA)
DM96 DOMINATION (AGA)
DM95 RAZOR (AGA)
DM93 NO NAME (AGA)
DM94 NFA THE WORD 8 AGA (2)
DM105 C42 AGA
DM106 FRUIT KITCHEN AGA (2)
DM85 BAYCOM (AGA)
DM86 SURF JAZZ WAVE AGA (2)
DM87 BATMAN (2)
DM90 RAW 4
DM92 ZYNOSIS (AGA)
DM91 TIME (AGA) (1.5MB)
DM107 THE FLINTSTONES (18+)
DM02 ROBOCOP
DM09 RED DWARF
DM14 TOP GUN

SEND BLANK DISK & SAE FOR LATEST CATALOGUE DISK OR FREE WITH ORDER.

WE STOCK: FRED-FISH, ASSASSINS GAMES, SCOPE, TBAG, LSD TOOLS, ARUG, NEW ZEALAND, SPECTRUM GAMES, BUSINESS, MUSIC UTILS, SLIDESHOWS, CLIPART

AMIGA A1200 "MAGIC PACK"
OR WITH 170MB HD & SCALA
CITIZEN ABC COLOUR PRINTER
AMIGA POWER SUPPLY
EXTERNAL DISK DRIVE WITH V-CHECKER

SAVE 45.00.....354.99
SAVE 30.00.....469.99
.....144.95
.....34.00
.....59.00

PRINTER UTILS

U204 STAR PRINT STUDIO
U210 PANASONIC PRINT STUDIO
U153 PRINTER DRIVERS
U205 DJ PRINT
U158 POWER LOGO
U23 PRINT STUDIO
U24 PELICAN PRESS (3)
U13 CITIZEN PRINT MGR
U220 EPSOM PRINT DRIVES
U222 PRINT DVR GENERATOR

(DEPT CU) 24 WASTWATER DRIVE, WOODCREST, BRADFORD, WEST YORKSHIRE BD6 2TN. ENGLAND. PLEASE ADD THE CORRECT POSTAL COSTS IN ORDER TO AVOID ANY DELAYS (SEE TOP FOR RATES)...

Sensible World of Soccer

95/96 European Championship Edition

AMIGA SUPERSTAR

■ Price: £19.99 ■ Publisher: Time Warner ✆ 0171 391 4300

As one of the best selling Amiga games ever Sensible World Of Soccer takes some beating. I've seen grown men reduced to gibbering wrecks if they haven't played Sensi for a day or so. I've seen fights break out over a last minute vicious tackle in a sensitive competition scenario. Tears, laughs, sore hands and bleary eyes: Sensi is the culprit. It's also responsible for burning a hole in people's pockets though.

European Championship Edition is the fifth 'major' update to the Sensi format and you've got to start wondering just when they're going to come out with something actually new. I've put 'major' in inverted commas because this is not actually a dramatically changed version of SWOS at all. The game engine itself remains exactly the same as SWOS 95/96, the box gets a big 'Special Edition' badge and the manual has been reprinted with the European Championships logo, but that's nearly it. The changes are, in effect, merely cosmetic. Sensi's statistician has gone in and updated the teams, and when you enter the European Championship mode the current roster of teams in the summer '96 competition appears but this is, make no mistake, SWOS 95/96 and with a little effort you could have made up this competition yourself.

▲ No dramatic changes here but it's still the best when it comes to footy games.

I'm not complaining about SWOS 95/96 at all. It's still the best soccer game available, not just on Amiga, but on any other games machine too. The 95/96 version, more than even the original updated (and bugged to hell) SWOS, stands up as the definitive game, with increased management elements (never boring though) additional features and more crowd atmosphere.

My first impression was to mark this down because we've seen it all before – a minor update sold as a marketing exercise. But that would be doing it a disservice. Sensi is brilliant and nothing can take that away from it. However, if you've already got SWOS 95/96 don't bother with this update unless you're trying to complete a Sensible World of Soccer collection or something. It'll drive you mad to spend £20 and discover that there's damn all difference between it and the one you bought at Christmas. If you still haven't upgraded from the first Sensi or indeed the first SWOS, then this is the most up-to-date version you can get, and if you're still a fan then you'd be mad not to get it. ■ **Martin Davies**

92%

Wembley International Soccer

■ Price: £19.99 ■ Publisher: Audiogenic ✆ 0181 424 2244

The AGA version of Wembley International Soccer was released nearly two years ago around World Cup time. It featured few innovations but bore up as a solid if uninspiring little football game. Heaven knows how it's taken them this long to cut it down to one disk and 1Mb Amiga compatibility, but it has and my opinion still hasn't changed much.

It's a neat, uncomplicated game. The menu screen is simple to use, though if you're used to other arcade football games like Sensi, FIFA and Total where the joystick reigns supreme, the fact that you have to use a mouse to access menus and then switch to a joystick seems a bit bothersome. However it's a game that's easy to get into without ever reading the (small) manual and considering the fact that you can switch between six referees, adjust the wind between none, light, medium and strong and play on five surfaces, from astroturf to muddy, skimming through the options takes no time at all.

▲ The new all Amiga version is a good effort but it doesn't hold up well against the competition.

There are 24 teams including USA, Bulgaria, Saudi Arabia and Russia, but, unlike the old AGA version (where 48 international teams were available) England, Scotland or Wales are not included. Bizarre! You can elect to play in a friendly game or the World Cup and there are practice options, the option to equalise skills between players and 10 skill (or frustration depending how you look at it) levels to help you play the game.

Once you start the player animations are actually really cool, if a little jerky. Also, the control method is straightforward and you don't need a degree in finger dexterity to complete any of the plays. An arrow points in the direction you will shoot should you press the fire button and when not in control of the ball clicking on the fire button quickly puts you in charge of the nearest player. Passing is not difficult, but it's punctuated by little bleeps which signify that you can pass to a player – these are an odd addition. Overall Wembley Soccer has gone down a grade since I last saw it. This has very little to do with the game itself, after all it hasn't changed much. It's more to do with the level of competition. The aforementioned Total Football, FIFA and Sensible World Of Soccer 95/96 have all been released since and poor old Wembley just can't compete at all. ■ **Martin Davies**

69%

So fast even Mat missed it!

(this is the one that got away from Mat Bettinson's modem round-up)

ENTERPRISE 288 MODEM

BT Approved

Introducing the brand-new Enterprise 288 modem from HiSoft. This V34, 28.8Kbps fax modem is your perfect companion for super-fast access to bulletin boards, sharing information with your friends and colleagues or exploring the mind-blowing power of the Internet. Whatever your needs, the Enterprise 288 will meet them and, together with Surf Squirrel, often exceed them.

£169 modem only

Picture shows: Enterprise 288 modem (£169), Jaz drive (£529) and Surf Squirrel (£99.95)

The Enterprise 288 modem can be used on any Amiga computer. To see it really fly, plug the modem into the amazing Surf Squirrel interface for the A1200 and you will see reliable transfer speeds of up to 115,200 bps, saving you time and, of course, money.

NET&WEB

The Internet... Easy as 123

1 EASY TO INSTALL

Installing Net&Web couldn't be simpler, just enter your login name, password and Internet Service Provider then sit back and let Net&Web do the rest. Within a few minutes you'll be surfing the Web with IBrowse, sending email to your friends and downloading the latest demos.

2 EASY TO CONNECT

Net&Web is compatible with a wide range of Internet Service Providers (ISPs), including Demon Internet, Pipex, CIX and many others. Just choose your ISP from our installation list and Net&Web will set up your Amiga to connect at their local point-of-presence.*

3 EASY TO USE

Surfing with Net&Web is so easy; the super-slick IBrowse (available separately) makes cruising the information superhighway as simple as clicking a button. Also included in the Net&Web pack is the powerful MetaTool email program and the DaFTP program for file transfer.

* Note that, for now, we use the slip protocol and AmiTCP because this is far less expensive than the current alternatives. However, all Net&Web owners will be able to upgrade to the brilliant, new TermiteTCP (which supports ppp) at a reduced price.

HOT NEWS! HOT NEWS! HOT NEWS! HOT NEWS!

All Net&Web Packs now include a choice of two great connection deals:

- *one months' free trial with Demon Internet, the UK's largest service provider, or*
- *free connection plus one month free with The Net (arranged by HiSoft & Frontier Communications, subject to a minimum 3 months' connection)*

Net&Web software from HiSoft - making the Internet as easy as 1, 2, 3 ...

Enterprise 288 Specifications

Data Format: Serial, binary, asynchronous, 7 or 8 data bits, Parity: odd, even, none.

DTE Interface Speeds: 300, 600, 1200, 2400, 4800, 9600, 19200, 1200/75, 38400, 57600, 115200.

Operating Modes: Manual/Auto originate, Manual/Auto answer, Manual/Auto dial.

Dialling: Touch-tone or rotary/pulse.

Communication Mode: Full and half duplex transfer modes on two-wire switched telephone channels.

Fax Interface: Class 1 & 2.

Telephone Line: 600-ohm, balanced dial-up interface meeting BT specifications. One BS6312 type plug. REN 1.0.

Serial Interface: 25-pin RS232/V.24 interface with female DB-25 connector. Supplied with 25-way modem cable.

Power Supply: Plug-top 240VAC, 50Hz, supplying 9Vac @ 700ma.

Other: BT approved, CE compliant. Visual monitor of all major functions plus in-built speaker. Supplied with manual and warranty card (1 year).

To Order

Just Freecall 0500 223 660, armed with your credit/debit card or write to us at HiSoft, The Old School, Greenfield, Bedford MK45 5DE, enclosing a cheque/PO, made payable to HiSoft.

Prices

Enterprise 288 Modem	£169
Net&Web Pack	£39.95
Enterprise 288 + Net&Web	£199
Surf Squirrel	£99.95
Squirrel Surf 288 Pack	£289

includes Enterprise 288 modem, Net&Web and Surf Squirrel

All prices include VAT. Please add £3 P&P within the UK, £6 for next day service. © HiSoft 1996. E&OE. Please call +44 1525 718181 for export shipping costs.

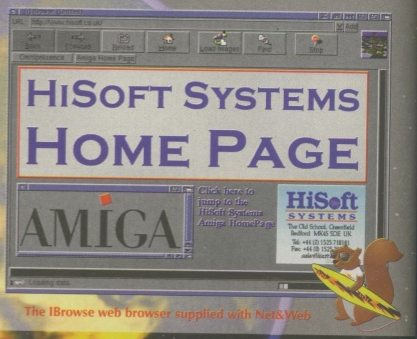

The IBrowse web browser supplied with Net&Web

Surf Squirrel

by HiSoft Systems

RIDE
THE
DIGITAL
WAVES

AMIGA
SCSI &
SERIAL

Available Now!
Freecall 0500 223660

Surf Squirrel™ is a fast serial and SCSI 2 PCMCIA interface for the Amiga A1200. Includes full software. © HiSoft 1996. Freecall available within the UK, elsewhere call +44 1525 718181 or fax +44 1525 713716 or email sales@hisoft.co.uk

pinball madness

The magical lure of the pinball table, the flashing lights, the mind boggling scores, it could all be yours in this superb competition ...

Slamtilt is so good it's driven us around the bend for the last two months. Even our design department has been captivated. We can't get Helen Danby to do any work, such is her desire to beat everyone else on the team (and anyone else in the building willing to take her on). It's nice to see the Nintendo and Playstation bods eating humble pie and becoming addicted to an Amiga game too instead of slagging us off for not having any. Anyway exacting revenge by beating them up in the alleyway after work is getting a bit boring. So now we exact revenge by thrashing them at Slamtilt.

And so, to celebrate its popularity 21st Century are giving five lucky readers the chance to win a piece of history: the complete 21st Century Amiga pinball collection.

21st Century's success has rested on five now-famous pinball games: Pinball Dreams, Pinball Fantasies, Pinball Illusions, Pinball Mania and Slamtilt. The first three were by the utterly fab Digital Illusions, Mania (less accomplished than the others but still bundled with the Amiga Magic pack) was by newcomers Spidersoft and the latest (Slamtilt of course) by Liquid Dezign, who have taken Digital Illusions' torch and carried it into the stratosphere.

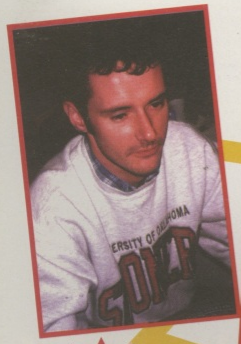

▲ Anthony Collins. Never gracious in defeat. "I would have beaten Helen if it was the Pirates table."

▼ Helen Danby. Not one bit gracious in triumph either. Our Art Editor has become obsessed by Slamtilt!

▲ Kelly Rogers: not happy with her performance on Slamtilt's Night Of Demons table. Maybe next time!

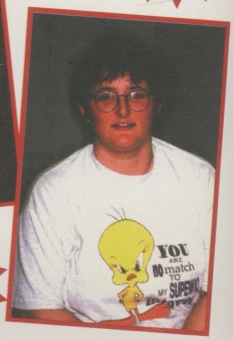

▼ Sarah-Jane Leavey. Revenge: "Danby, you don't stand a chance. I will defeat you! Oh yes."

Win one of five complete collections of 21st Century pinball games

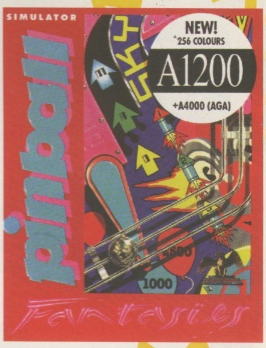

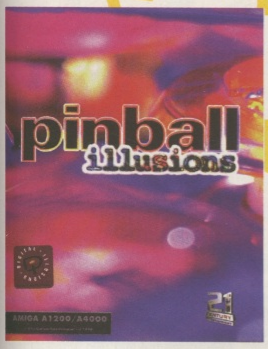

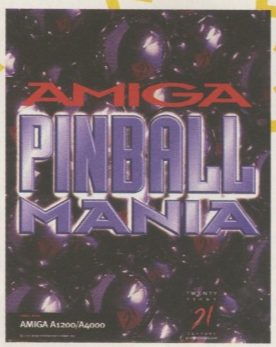

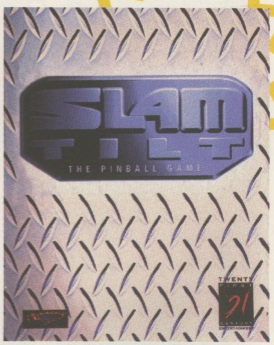

How to win:

So you fancy a total of 19 original Pinball tables then? Got an A1200 or A4000 eh? (only Dreams will work on non-AGA Amigas.) Then answer the following pinball-type questions and send them to: Pinball Madness, CU Amiga Magazine, Priory Court 30-32 Farringdon Lane, London EC1R 3AU. Answers on the back of a postcard please.

RULES
No employees of EMAP Images or 21st Century may enter. Only one entry per person and all entries must be on a postcard. The editor's decision is final and no correspondence will be entered into. Closing date is 15/1/96.

A Which of these are in Slamtilt?

1. NIght of Demons
2. Flight of Fancy
3. Pirates
4. Babewatch

B Who programmed Slamtilt?

1. Spidersoft
2. Digital Illusions
3. Liquid Dezign
4. Digital Fantasies

C Who wrote Pinball Wizard?

1. Tommy Steele
2. Pete Townsend
3. Roger Daltry
4. Keith Richards

Snip tips

Once again we rip open games and chuckle in glee as their computerised intestines spill out across the floor. Don't forget – send in tips that get printed and you'll win a Hit Squad game for FREE!

Ultimate Soccer Manager

Daze Marketing

Ta very much to Simon McCann from Cheshire for this little beauty. Should you find yourself with a load of players but no cash, go to the transfer list on the fax machine and sell the player at the bottom of your listing using the Fast Sell option. On the screen a highlighted space with no name will appear. Go back to the Fast Sell and sell as many times as you want. You will get more money each time you do this.

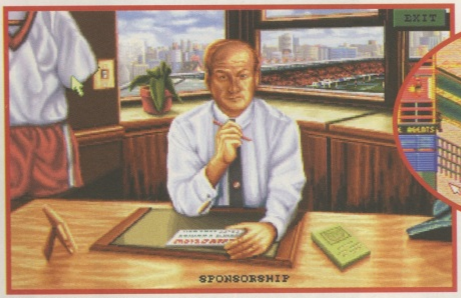

▲ Find out how to get loadsa money in Ultimate Soccer Manager.

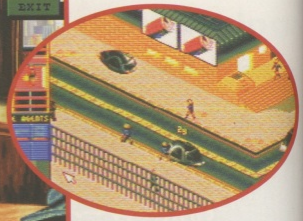

▲ Leaving Syndicate running for a long, long time produces some surprising results. Try it and see.

Syndicate

Bullfrog

A weird tip from David Knell of Southampton involves leaving the game for a long period (he suggests overnight!) on the map screen for more money. Suffice to say, I didn't check this tip out, because I just can't afford to do that kind of thing with my electricity bill. Of course, if mum and dad are paying ...

Liberation

Mindscape

Thanks to a clever bloke, Martin Heidenreich of Tasmania (ooer worldwide readership) we have an interesting little cheat to play with. Click on a power point in the wall (to allow recharging) and then do the following while the power flows: quickly face away from the wall and select a cred-card from any backpack. Now (using the mouse) look down at the floor and, while still looking down, attempt to use the cred-card without looking up (ie hold the left mouse button on the down arrow to look down, hold the right button, then release the left one and repeatedly click it). After about ten or so mouse clicks you can release everything. Look up, then wait for the electricity to stop flowing. Pick up the cred-card in front of you and you'll find that it, as if by magic, still appears to be there. Keep picking 'them' up for tons of cash (as each collection will have the same amount as the cred-card did originally) and combine them in your backpack for dosh-a-plenty! I know it sounds tricky, but with a bit of practice it's money for nothing.

One more tip from the Martin-meister regards fighting police where, by hiding behind a door and closing it as they try to walk through it, you can flatten them with about three slams and they won't shoot as much as usual either!

▲ Tips galore for Alien Breed 3D this month thanks to a Mr Darren White.

Mega-lo-mania

Sensi

An old game I know but a fine one! Thanks to Toby Turner for the following codes ...

```
BNYABDUNBY
COVCPMFVEBL
WKCCHIEVUKNI
EMODOXXHOJ
WWKD9PXDBZ
KUUCIOPL9HV
PEHAFBPKZAQ
GYJDJHPNFHN
TJLBVSNN19D
```

Alien Breed 3D

Team 17

Mr Darren White of Ipswich has gone one step further than the average punter – not only supplying tons of Alien Breed 3D codes, but explaining how they work. Crivens!

Level	Codes
1-The Gate	Er... the start.
2-Storage bay	CMOFFJENPPHHFFFF
3-Sewer Network	MIOOEDEOPPFFFFFF
4-The Courtyard	KPKOFOPOHOEHFFFF
5-System Purge	NLIAMBOOPHHFHFFN
6-The Mines	FOIINMPOCNFFFFFF
7-The Furnace	CCCGIDOPPFEEFFFF
8-Test Arena Gamma	PPKKNOPLJIEFMFEN
9-Surface Zone	DBAMHFPPABEFIFFN
10-Training Area	JMCGDIOKPLFBDCGN
11-Admin Block	HKAMHHPPFFFFFFFF
12-The Pit	DPIOCKPPEEEBFFFF
13-Strata	OLKOLEOOAPELAIHP
14-Reactor Core	GGAOLMOOMNMILKHJ
15-Cooling Tower	LKKOPHPPAIOJBIOH

Replace the last eight letters of any code with EEEEDCGN or replace the last four with AIHP or replace the last two with OO to (in most cases) raise your level of fire power as well as to sort out your vitality level.

Also, having found things a bit tough when confronting the final alien in the Test Arena Gamma Level 1, young Darren found an easier way to approach things: kill all the aliens up to the point when the alien captured within the large white box in the middle or the arena is freed, and then run as fast as you can back to the first arena and make your way up onto the balcony where the alien is. There you can crouch down and position yourself at the back edge of the balcony and then have a nice cup of tea while the alien bombs itself to death. Hurrah! Nice one Daz! ■

And that's your lot! Don't forget to keep 'em coming in and thanks to those groovy funksters at Ocean there's a Hit Squad game for every tip printed. Ta-ra!

WE SELL PC'S-SEGA-PLAYSTATION

GREY-TRONICS LTD

LOWEST PRICES | BEST SERVICE | RAPID DELIVERY

SALES FREE CALL 0500 737 800

OTHER ENQUIRIES 0181 686 9973 / 0181 781 1551

3.5" DISKS

100% CERTIFIED ERROR FREE DISKS & LOCKABLE BOXES

GRADE A+ DS/DD DS/HD

10 3.5" Disks	£4.75	£5.99	+ 10 see through box	Add £1.00
25 3.5" Disks	£8.99	£9.99	+ 100 cap lockable box	Add £4.00
50 3.5" Disks	£15.99	£17.99	+ 100 cap lockable box	Add £4.00
100 3.5" Disks	£28.99	£28.99	+ 100 cap lockable box	Add £4.00
150 3.5" Disks	£39.99	£41.99	+ 2 x 100 lockable box	Add £8.00
200 3.5" Disks	£51.99	£51.99	+ 2 x 100 lockable box	Add £8.00
500 3.5" Disks	£118.99	£126.99	+ 5 x 100 lockable box	Add £17.50
1000 3.5" Disks	£209.99	£239.99	+ 10 x 100 lockable box	Add £30.00

FREE LABELS + FREE DELIVERY BY PARCEL FORCE

MAGIC PACK INCLUDES

* Amiga A1200 Computer - 2Mb RAM
* 3.5" Floppy Disk Drive Built-in
* Wordsworth v4 SE - Word Processor
* Digita Datastore v1.1 - Database
* Digita Organiser v1.1 - Personal Organiser
* Turbo Calc v3.6 - Spreadsheet
* Personal Paint v6.4 - Paint Package
* Photogenics v1.2 - Pixel Editing
* Whizz - 3D Platform Game
* Pinball Mania - Pinball Arcade Game

STANDARD PACK 2Mb - NO HD: £369.99 Inc. VAT

170Mb HARD DRIVE PACK: £469.99 Inc. VAT

STARTER PACK: Top quality Joystick, A1200 dust cover, Deluxe mouse mat, disk head cleaner, 10 disks ONLY £15.99

NEW A1200 SURFER PACK
Inc. 260Mb Hard Drive + 14400 Ext. Modem Comes with Magic Pack software but pre-installed on HD.
SHOULD BE BACKED BY USER AS NO ORIGINALS ARE SUPPLIED
£545

Optional Extra... CHAOS SOFTWARE PACK

ONLY £12 When Purchased with A1200. As long as stocks last

Includes 4 EXCELLENT Titles:
CHAOS ENGINE - AGA £25.99
SYNDICATE £34.99
PINBALL FANTASIES - AGA £29.99
NICK FALDO'S GOLF - AGA £34.99
CHAOS PACK (Combined original RRPs) £125.96

RAM UPGRADES & ACCELERATORS

Apollo 1220 28Mhz 68020 6882	£99.99
A1200 4Mb RAM	£109.99
A1200 8Mb RAM	£169.99
33 MHz PLCC FPU (Add £2 P+P)	£35.00

APOLLO A1200 ACCELERATOR

Apollo 1220 28MHz 68020 4Mb	£199.99
Magnum 030/40/OFPU 0Mb	£129.99
Magnum 030/40/OFPU 4Mb	£219.99
Magnum 030/40/OFPU 8Mb	£289.99

A500/500+/600 UPGRADES (inc clock)

A500 up to 1Mb (512k)	£24.99
A500+ up to 2Mb (1Mb)	£28.99
A600 up to 2Mb (1Mb)	£39.99

AMIGA 4000 TOWER

A4000T 040 25Mhz	£2099	£2231
A4000T 040 50Mhz	£2359	£2525

SPECIFICATIONS: A4000 Tower, 6Mb Memory, 1.7Mb Floppy Drive, 1.2 Gig SCSI Drive, Scala 300 Preinstalled

ACCESSORIES

AMIGA CABLES

Amiga to TV Scart	£10.99
Amiga to Sony TV	£10.99
Amiga to Amiga (Parnet/Null modem)	£10.99
Modulator overhang lead 23M/23F	£11.99
Joystick Splitters	£5.99
Automatic Mouse/Joystick Cable	£13.99
Joystick Extension Lead 10ft	£5.99
Printer Lead	£4.00

DUST COVERS

Amiga 1200/500/500P/600	£4.00
Commodore/Philips Monitors	£4.00
Star/Citizen/Panasonic Printers	£4.00

ACCESSORIES

Amiga Disk Drives Free Direct Opus 4.12	£39.99
Amiga Mouse (Top Quality)	£11.50
Internal Drives A500/A500+/A600/A1200	£34.99/£44.00
TV Modulator (2 yrs warranty)	£34.00
Deluxe Mouse Mat	£1.99
1000 Labels	£8.99
3.5" Disk Head Cleaner	£1.99
Python 1M Joystick	£8.75

ADD £2 FOR DELIVERY

HARD DRIVES

INTERNAL 2.5" + CABLE + SOFTWARE

80Mb 2.5"	£69.99	250Mb	£127.99
120Mb 2.5"	£88.00	340Mb	£148.00
170Mb 2.5"	£109.99	510Mb	£200.00

INTERNAL 3.5" + FITTING KIT + S/WARE

Robust steel bracket system to replace the 2.5" cradle inside the A1200. Both IDE and power cables are provided. Opus 4.12 free ideal to manage your hard disk, 7 disks FULL of essential software.

NO MORE CASE MODIFICATION & MESSING AROUND

850MB + Full Kit ....£199.99 1.2Gb + Full Kit £219.99

CD-ROM DRIVES

Amiga 1241 Q-Drive Quad speed for A1200 via PCMCIA £194.99

GENLOCKS

FUSION VIDEO GENLOCK

It is a high specification video genlock that is ideal for both the first time user (for adding titles, graphics & effects to home movies) & the semi professional user (wedding videos, corporate presentations..)

FREE Scala HJ100 (enables you to add special effects and overlay text onto your video. £98

INKJET CARTRIDGES AND REFILLS

HP Deskjet 500C/5000/560C Black	£22.99
HP Deskjet Black Refill	£7.99
HP Deskjet 600/660C Black	£22.99
HP Deskjet 500C/560C/600/660C Colour	£25.99
Canon BJ10/200 Black	£16.99
Canon BJ10/200 Black Ink Refill	£7.99
Citizen Project IIC Colour	£34.00
Citizen Project IIC Mono	£20.50

TOP QUALITY RIBBONS

BLACK

Amstrad DMP 2000/3000	£3.00
Amstrad DMP 4000	£3.66
Amstrad PCW8256/8512&QS000	£3.00
Amstrad 9512	£3.50
Citizen 120D/LSP10/Swift 24/9	£2.85
Epson LQ100	£.410
Epson LX80/86/90	£2.50
Epson LQ400/500/800/850	£3.45
Epson FX/MX/RX80/LX800	£3.45
NEC Pin Writer P2200	£3.50
Seikosha SSP1200/1600/2000	£4.00
Panasonic KXP1123/1124/1180	£3.30
Panasonic 2135	£8.25
Panasonic KXP2123/2180	£4.00
Star LC10/20/100	£2.99
Star LC200	£3.50
Star LC2410/24200	£3.00

COLOUR

Citizen Swift 24	£12.99
Panasonic 2135/2123/2180	£13.99
Star LC10/20/100	£7.00
Star LC200	£12.30
Star LC2410/24200	£12.50

ADD £2 P&P

NEW PRINTERS

PANASONIC 2135

24 PIN COLOUR

£159.99

All printers free lead & delivery

DOT MATRIX 24 PIN COLOUR

PANASONIC 2135 colour inc sheet feeder	£159.99
Citizen ABC colour	£139.99

Add £15 for black ribbon (Dot Matrix only), dust cover, printer stand, 500 A4 paper when purchased with printer.

INK JET - DESKTOP & PORTABLE

Hewlett Packard 600 mono ink jet	£185.95
Hewlett Packard 600 colour ink jet	£210.00
Hewlett Packard 660 colour ink jet	£325.00
Hewlett Packard 850 colour ink jet	£414.99
Canon BJ30 mono inc. sheet feed	£169.99
Canon BJC70 colour inc. sheet feed	£239.99
Canon BJC210 colour ink jet	£210.99
Canon BJC4100 colour ink jet	£279.99
Canon BJC610E colour ink jet	£412.99
Citizen Project IIc colour	£249.99
Citizen Printiva 600 colour NEW	£389.99
Epson stylus colour IIS	£234.99

AMIGA CD32

CD32 Machine 7 games pack only	£174.99
SX1 Modular Expansion	£189.99
Keyboard for CD32	£37.99
Disk Drive for CD32	£42.99
CD32 to Amiga 1200 inc software	£29.99
CD32 to Scart	£11.99
Competition Pro Pad	£15.99

Add £2 p&p for accessories

FAX / MODEM

	Modem only	+GP Fax s/w
Tornado 14.4k int	£89.99	£129.99
Tornado 14.4k ext	£104.99	£144.99
Tornado 28.8k ext	£189.99	£229.99
Tornado 28.8k int	£169.99	£209.99

MONITORS

Amiga M14385	£287.99
Microvitec 1438+speakers	£274.99
Samsung 14" only D Pal mode	£219.00
Hitachi or Panasonic Monitor/TV	£174.99

U.K. & INTERNATIONAL DELIVERY SERVICES (BFPO ORDERS WELCOME + SURCHARGE)

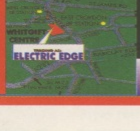

ALL PRICES INCLUDE VAT & DELIVERY (unless otherwise stated). Delivery within 3 days (UK MAINLAND ONLY). ADD £10.00 FOR NEXT DAY DELIVERY CALL OR SEND CHEQUES/POSTAL ORDERS TO:

GREY-TRONICS LTD, UNIT 1015 WHITGIFT CENTRE, CROYDON, SURREY CR0 1UU

SALES HELPLINE: 081-686 9973 Mail order prices only FAX: 081-686 9974

All offers subject to availability, E&OE. Prices Pack details may change without notice. Please allow 6 working days for cheques to clear.

Mon-Sat: 9-6pm Thurs: 9-8pm Sun: 11-5pm

Adventure Helpline

V A M P

Men may know how to play the game but here's a girl who knows the score. **Vamp** – the Dark Huntress – is here to sink her pretty ivories into some more of your RPG problems.

Dungeon Master 2

Please can you help out a 65 year old wrinkly who is about to lose his marbles? (I've already lost my hair.) I'm stuck in DM2. I have all four Clan Sections and have managed to get past the Keep door. However, once inside the entrance, I cannot find a way of getting past the three portcullis gates that block the way into the Keep. All my efforts using the three buttons in the alcove fail miserably.

Bert, Cramlington.

That's all I need, a sugar daddy who is losing his marbles. If you really loved me you would have sold your home and sent me all the money wrapped in your bus pass. I should warn you that there are no chair lifts in the castle.

To open the three gates in the entrance hall you must turn to face the three wall switches. Quickly press the three buttons in the sequence – left, right, centre, and then run backwards through the three gates.

To enable you to move quickly enough you must either remove all heavy objects from your party, or cast the agility spell (OH IR ROS). Of course things can get very difficult when you're trying to run backwards and manoeuvre a zimmer frame at the same time, so be careful.

Operation Stealth

I know I have to get the red carnation and sit on the bench in the park with it so I can meet my contact but I cannot remember what to do to get it.

Andrew Gwynne, Legbourne.

There's nothing too difficult in the first part of the game. Enter the Bank and use the notes on the teller (twice). Leave the Bank and go east twice. Enter the Florist and use the coins on the Florist. Take the carnation and use it on John. Go up, west, west and save game. Sit on the bench and when the agent gets shot, quickly take the key and card and leave the park.

Cruise for a Corpse

I am stuck at 12:00. In my inventory I have: a thank you note, a key, a Cartier receipt, a prescription, an engagement invitation, a bottle of whisky, and a glass.

Michael Ward, Amesbury.

By now you should have been to the laundry and searched the basket to find a bathrobe with a necklace inside the pocket. Open the necklace and look at the picture. Now talk to everyone about the necklace. You should give a drink to Suzanne and then talk to her. When dealing with women you should remember the old motto, 'Sweets are slicker, but liquor's quicker!'

I should warn you that there are a couple of bugs in this game; one of which is caused by using the 'map jump facility'. Always walk between locations; it takes longer, but it won't mess up the game.

Monkey Island 2

I have three questions for you about this game:

1. How do you get the Near-Grog drink on Booty Island?
2. How do you get to the key in Le Chuck's Fortress?
3. How do I get Guy to open the coffin to get another map piece?

Kevin Gilson, Isle of Sheppey.

To win the drinking competition you must wait until the pirate leaves you alone with your drink, then use your drink on the tree. Now use the Near-Grog with your empty mug.

First go to Booty Island and to Stan's Funerals. Talk with him and seal him in the coffin with a hammer and nails. Take the Crypt key. Go to Scabb Island, to the Crypt in the Cemetery. Use the book of Pirate Quotations to find out which coffin is that of Rapp Scallion. Now you can open the coffin and take some ashes. You'll now need to go and see the Voodoo Lady.

The route to the key in Le Chuck's Fortress is found by using the directions in the skeleton's song. You'll start by going to the right, back tunnel. The first door is the first exit.

Simon the Sorcerer

Could you tell me how to get the Sousaphone? How do I wake the sleeping giant, and how do I cross the loose plank under the Swampling's House?

No name or address supplied.

After you pour water on the idiot's beans, you can pick the beans up from the puddle. Take the beans to the compost heap behind the wizard's house and by planting them you'll get the answer to the Sousaphone problem.

The answer to the loose plank is contained in another of my wise sayings, "When the going gets tough, the tough go shopping".

You can buy a hammer (plus a free nail from the shop). You'll get money to go shopping by selling a gem to the dodgy geezer in the village square. If you haven't got a gem, then it's time you went mining with the dwarves.

Bloodnet

How do I get the Multichannel Transmitter from the Icon Robber's Studio without any bloodshed?

Robert Flemming, Woking.

Spoilsport! It's no fun without any blood being shed. If you must do things the easy way then I suggest you use the Somnavapor. Now search the room and take the Holocam, the Holofilms and the Transmitter.

Monkey Island 1

How do I get bananas off the trees to give to the monkey?

Mathew Collins, Leicester.

Take a rock and place it at the edge of the cliff. Go to the piece of primitive art and pull it twice to alter the aim of the falling rock. The bananas you'll get, plus those from the bowl of fruit in the village will be enough to make the monkey follow you. ■

If you've got a little problem with your favourite Role Playing Game and would like Vamp to help you out, drop her a line at CU Amiga Magazine, Priory Court 30-32 Farringdon Lane, London EC1R 3AU.

IT'S GOING TO BE FUN TO SEE HOW LONG THE MEEK CAN KEEP THE EARTH AFTER THEY INHERIT IT.

Pro GRAB™... *Rapid Frame Grabbing on your Amiga*

Now compatible with both VHS and S-VHS!

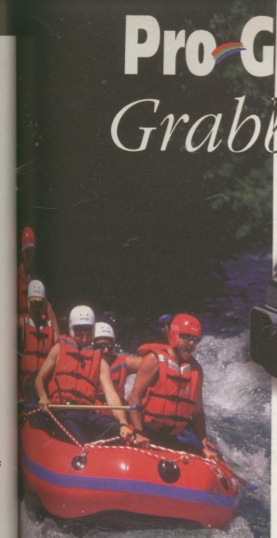

The revolutionary S-VHS ProGrab™ 24RT Plus with Teletext is not only the best way to get crisp colour video images into your Amiga, from either live broadcasts or taped recordings, it also costs less than any of its rivals. This real time PAL/SECAM/NTSC* 24-Bit colour frame grabber/digitiser has slashed the price of image grabbing on the Amiga and, at the same time, has received rave reviews for its ease of use and excellent quality results. ProGrab™ has earned honours from just about every Amiga magazine and Video magazines too!

And... with ProGrab™ you needn't be an expert in Amiga Video Technology, a simple 3 stage operation ensures the right results - **Real Time, after time.**

STAGE 1...
Select any video source with S-VHS or composite output. This could be your camcorder, TV with SCART output, satellite receiver, domestic VCR/player or standard TV signal passing through your VCR/player... the choice is yours.

Grab images with your camcorder including S-VHS...

or, Take a signal from a TV with SCART output...

or, Use the signal from your satellite receiver...

or, Grab TV or video pictures from your VCR's video output including S-VHS.

STAGE 2...
With ProGrab's software, select an image you wish to capture using the on screen preview window and Grab (because the hardware grabs frames in real time, there's no need for a freeze frame facility on the source device!). Once grabbed, simply download and view the full image on your Amiga screen. ProGrab also includes a Teletext viewing and capturing facility from either TV or satellite sources.

STAGE 3...
Use the 'grabbed' image with your favourite word processor, DTP or graphics package.

ProGrab **really does** make it that simple!

ProGrab™...
Supports all recent Amigas and is also fully AGA Chipset compatible. You can render images in any Workbench screen mode resolution including HAM8 mode (Amiga RAM permitting).

ProGrab™...
Saves and Loads images in IFF/ILBM, IFF/ILBM24, JPEG, BMP, PCX and TARGA file formats. ProGrab saves animations as Anim5 files and animations with sound (requires PCMCIA interface and separate sound sampler) as Anim5 + 8SVX files. A range of image processing effects, palette computing routines (AGA only) and dithering methods are also new to ProGrab Version 2.5.x. Photogenics fully supports ProGrab with a custom 'Loader' to enable grabs directly from within the program - saving YOU time!

ProGrab™...
Software has built in mono and colour animation facilities. The number of frames is dependant upon your Amiga's RAM.

ProGrab™...
Release 2.5.x software now includes...

- **SUPPORT FOR VIRTUAL MEMORY**
Allows the highest resolutions - Even with low memory Amigas
(Hard Drive Systems without the need for an MMU), requiring just 1Mb. Hard Drive Space).
- **ADDITIONAL TELETEXT FACILITIES**
With either Terrestrial or Satellite TV signals.
- **LARGER PREVIEW WINDOW**
Double Resolution and 4 times the area available with previous ProGrab software.
- **INTERNATIONAL SUPPORT**
Now works with composite PAL, SECAM and NTSC Straight from the box!

*Standard ProGrab hardware is PAL/SECAM/NTSC compatible. Interlace mode options are available with PAL & SECAM only. NTSC Only models are available to special order which then support the interlace mode fully. Please ask us for full details.

Pro GRAB™ S-VHS 24RT Plus

Camcorder User commented... "If you're looking for a high resolution 24 bit digitiser then, at this price, ProGrab 24RT represents great value for money." camcorder USER

For just £129.95...

ProGrab is supplied with everything you'll need +

- **ProGrab™ 24RT Plus Digitiser**
- **Mains Power Supply Unit**
- **User Manual**
- **Latest ProGrab Version 2.5.x Software**
- **Parallel Port Connecting Cable**
- **Input sockets for Composite and SVHS.**

ProGrab™ - Voted as **The Best Video Hardware** product for the Amiga. This is especially pleasing because the award comes from the Amiga Shopper magazine's readers...
Our **Satisfied** Customers!

ProGrab™ - Amiga Shopper **95% STAR Buy** and remarks like... "Sharp, crisp and faithful to the original colours, we were mightily impressed" and... "Highly Recommended. Whether you are a Videographer or a Graphic Artist, look to the ProGrab 24RT Plus. It's a winner"

Star Buy

ProGrab™ - Amiga Format **93% Gold Rating** and comments like... "ProGrab 24RT Plus is quite simply the digitiser to get", "Incredible value for money - no other digitiser offers so much for so little", and "Offers far more features than any other digitiser near the same price"

CU Amiga said ProGrab™ is... "Just the job for beginners and semi-professionals on a tight budget", and "very hard to beat. For the money, nothing can touch it"

PCMCIA Interface for A1200 and A600 - Only £34.95

ProGrab's optional PCMCIA Interface includes the latest version software and extends performance for serious/professional users - offering the following benefits...

- Faster Downloading Times (up to FIVE times quicker)
- Improved animation speeds of up to 11fps (mono) and 3.5fps (colour)
- Sound sampling and animation capabilities (separate sound sampler required)
- Saving of animations direct to your Amiga's hard drive
- Freeing of your Amiga Parallel Port for use by a printer or other parallel peripheral device

ProGrab™ supports any Amiga with Kickstart 2.04 or later & a minimum of 1.5Mb. free RAM.

+ A video source cable will be required to match your own equipment set up - Ask for details.

AMIGA

Get **your** hands on NEW ProGrab Plus - Post or FAX your requirements (Quantity Trade Prices Available) on the order form provided OR, if you'd simply like further information please contact...

GORDON HARWOOD COMPUTERS

Gordon Harwood Computers Limited, New Street, Alfreton, Derbyshire DE55 7BP.
FAX: 01 773 831040 or...
TELEPHONE
01 773 836781

Mr/Mrs/Miss/Ms: | Initial(s): | Surname:

Address:

County (Country): | Postcode:

Daytime Phone: | Evening Phone:

____ ProGrab Plus™ @ £129.95	£	:
____ PCMCIA Interface @ £34.95	£	:
____ V 2.5.x S/W (User Upgrade) @ £4.95	£	:
Optional FAST Courier Delivery @ £6.95	£	:
TOTAL	£	:

Overseas Customers...
Please call for prices, shipping etc.
Card holder's signature:

Card No

Expiry Date | Valid From: (Switch Only) | Issue Number: (Switch Only) | Department

I enclose a Cheque/Bank Draft/Postal Order for £ _____ : _____ made payable to GORDON HARWOOD COMPUTERS LIMITED

CDROM BASED

* Special offer or sale price

CD010	GOLD FISH 1	£19.99
CD028B	FONTS & CLIPART	£9.00
CD033	THE AMOS LIBRARY	£16.99
CD034	ASSASSINS GAMES	£9.99
CD040	EUROSCENE	* £4.99
CD042	W.SCIENCE CLIPART	* £7.99
CD043	W.SCIENCE FONTS	* £7.99
CD044	SOUND TERRIFIC	£19.99
CD051	PRO IFF & PCX	£9.99
CD057	LIGHT ROM 1	£30.00
CD058	GOLD FISH 2	* £14.00
CD059	AMIGC 2&3	£19.99
CD060	HOTTEST 4	£7.99
CD061	VARIOUS 1-1000	£7.99
CD062	LSD TOOLS	£7.99
CD066	TOWN OF TUNES	£19.99
CD067	ILLUSIONS 3D	£6.00
CD071	ULTRA MEDIA 1+2	£14.00
CD072	ADULT SENSATIONS	£17.99
CD078	EMERALD MINDS	* £8.99
CD097	FRESH FONTS	£14.99
CD098	W/B ANIMS	£17.99
CD099	LSD TOOLS 2	£19.99
CD103	FRESH FONTS 2	£19.99
CD108	BEAUTY OF CHAOS	£4.99
CD113	GIGA GRAPHICS 1,2,3,4	£20.00
CD114	THE LIGHT ROM 2	£30.00
CD115	FRED FISH TEXTURES	£30.00
CD117	CD BOOT V2.0	£24.99
CD141	THE LIGHT WORKS	£19.99
CD142	TETRA SOUNDS	* £4.99
CD147	CD WRITE	£44.99
CD155	MAGIC ILLUSIONS	£7.99
CD160	GATEWAY	* £7.00
CD166	UFO SET 1	* £24.99
CD175	CRAFTWORKS	£6.00
CD183	GURU ROM	£40.99
CD186	GROLIER ENCYCLOP	£24.99
CD190	IMAGINE 3.0 ENHANC	£39.99
CD191	LIGHTWAVE ENHANC	£39.99
CD192	SUPER CARS - PICS	£4.99
CD198	GLOBAL EXPERIENCE	£23.00
CD202	FROZEN FISH 96	£18.99
CD203	WORLD INFO 95	£18.99
CD205	ARCADE CLASSICS	£14.99
CD206	ADULT SENSATIONS 2	£18.99
CD211	ASSASSINS GAMES 2	£18.99
CD213	LSD COMPENDIUM 3	* £14.00
CD219	FRESH FISH 10	£19.00
CD223	AMIGA TOOLS 3	£24.99
CD225	XI PAINT v4.0	£28.99
CD227	GOLDFISH 3	£19.99
CD228	GAMERS DELIGHT 2	£24.99
CD230	SEXY SENSATIONS	£19.99
CD234	ZOOM 2	£18.99
CD236	W/B COLOUR ART	£7.00
CD237	OCTAMED 6	£29.99
CD247	PERSONAL SUITE	£30.00
CD272	UNIVERSE OF GIFS	£14.00
CD276	HORROR SENS	£19.00
CD277	ADULT 3D SENS	£19.99
CD278	NOTH BUT TETRIS	£9.99
CD279	GIF SENSATIONS	£19.99
CD280	3D IMAGES	£9.00
CD281	NEW WORMS EXTRA	£ RING
CD282	NEW 2,500 TEXTURES	£ RING
CD283	NEW DEM ROM	£ RING
CD284	NEW DESKTOP VIDEO	£ RING
CD285	NEW AMIGA 3D	£ RING
CD286	SCENE STORM	£19.99
CD287	EPIC COLLECT 2	£19.00
CD288	MWB ENHANCER	£14.00
CD289	W/B ADD-ONS	£24.99
CD290	WORLD OF CLIPART	£18.00
CD291	WORLD OF SOUND	* £4.99
CD293	AMINET 11	£12.99

* Double check prices when ordering as many of the above are Special Discounts

HARDWARE

*** Internal 6 speed Commodore Branded IDE CD Drive with IDE-Fix (registered ver).**

*** £75 |Commodore 6 speed CDRom Drive**

*** £50 for software ide-fix (shware version of the software is also avaible for free with any cdrom or cdrom drive purchades).**

*** 540Mb 2.5inch hard drives £130 including install software & internal connection lead.**

*** Come down to our NEW shop show/room & collect your h/ware open 6 days a week.**

PROGRAM + TEK

^+ V0290NORTHC V1.3 (AB)
The latest update on the public domain 'C' environment for the Amiga that I am aware of.

^+ V0523DICE C COMPILER (AB)
Contains Matthew Dillon's full featured, powerful C compiler and environment system.

^+ V0786PASCAL
Contains everything needed to program in Pascal. Includes A68k 68000 assembler, Blink, Linking software and PCQ, a modest Pascal sub-set compiler.

^+ V1041DIGITAL BREAD BOARD
is a full GUI digital logic circuit simulator. Digital Breadboard currently supports 2 and 3 input etc

^+ V1056DEVELOPER
Contains the official Commodore developers kits for the Amiga Guide and Commodore Install utilities.

^+ V1060CIRCUIT BOARD DESIGN
Several terrific routines for the electronic enthusiast. Includes PCBtool, a circuit board design tool.

^+ V1206GNU C++ COMPILER (3) (HD)
Theses disks consists of the latest version of the GCC environment. Thus the compiler, driver, assembler, linker, header files inline code generation of library calls.

^+ V1213PROGRAM LANGUAGES
ACE v1.02, is a PD Amiga BASIC compiler which, in conjunction with A68K & Blink produces stand alone executable's, run time shared libraries are required.

^+ V1227GAD TOOLS V2.0C
A standard Amiga shared runtime library which makes it a lot quicker / easier to build standard requesters into programs. Designed with CBM's guidelines in mind.

^+ V1364HOW TO CODE IN C (AB)
Covers Debugging, Intuition and Graphic, Kodiblonk, Tips & Tricks, Amigas AsmProC, Dos Intuition, WB start, Diskio, GadToolsBox and Power Source.

^+ V1430N.D.U.K V37 (ABCD)
Portions of the Commodore Native Developer Update Kit that can be licensed for distribution. Includes the fd files, libraries, startups, C include files, and tools.

^+ V1666MATHS FORMULA EDIT V2.1
MathScript is a formula editor, which is used to integrate mathematical formulas into word processors or DTP programs. It has an extensive amount of mathematical and physical symbols and many control codes for creating fractions,roots, exponents.

^+ V1808REQCHANGE V3.6
Patches Intuition, ASL, ARP & REQ to use the Req Tools requesters instead. It also adds a couple of extra features, like an Amiga Wedge, the possibility to send ARexx commands when a patched requester appears, & several options to configure how the patches behave.

^+ V1915MOTOROLA CROSS ASSEMBLERS V2.0
Assembler's A50,1,4,5,9,11

UTILS & POPULAR

^+ V1362CHECKERS TOOLBOX
Incredible Amiga diagnosis program. Runs self test on all chips, all the ports and even the disk drive! All your hardware is tested and displayed in graphical information. Every Amiga owner should have a copy! Find out what is wrong with your Amiga before going to the repair shop. It may save you a bill or two!

^+ V1406VIRTUAL UTILITIES
Contains 5 utils containing everything needed for any Amiga user to make virtual memory from their harddrive. The Amiga is fooled into thinking it has massive amounts of RAM when really it only has a small amount swapped to a file on the harddrive.

^+ V1719TELETEXT V2.3
View Teletext (also know as Teletekst, Videotext, Ceefax, Skytext, Supertext etc.) on your Amiga. It is suitable for any PAL Amiga (read 4PC System requirements. link system req.) for more info, because it uses the parallel port to interface with the hardware. An electronic switch is provided to easily switch between the TeleText decoder and a printer.

^^ V1336LIBRARIES & DATATYPES
This is a disk packed full of Amiga Workbench 3.0 Libraries and Datatypes, There's 47 Libraries from A to Z. All libraries covered are right up to date and waiting to be installed. The disk also have installation notes to aid the beginners. also files in the L and Devs/DosDrivers drawers that can be copied or assigned.

^+ V1641SUPER KILLERS V10.0
The latest collection of virus killers like AntiCicloVir v2.2a, Virus Checker v6.43, VirusZ II v1.07, and VT v2.67, Req the use of LHA which is in the c directory.

^^ V1017POST V1.86ENH (ABC)
PostScript interpreter which implements the full Adobe language. Supports Adobe type 1 and type 3 fonts, screen output, file output, and printer output.

^+ V1583EPU DISK STAKKER V1.7
Double your hard drive capacity by installing EPU. After installing EPU to any Device (HardDisk, Floppy, Rad etc) every file which will be written to the device will be compressed & when any compressed file is read by any application it will be decompressed.

^^ V1339HD INSTALLER (AB)
Bought an A1200 machine and are having trouble with your hard drive why not install it correctly.

^+ V1136DISKSALVE 2
Repair your hard drive with this. recommended.

^+ V1326C: COMMANDS & LIBS
The C: and LIBS disk contains over 100 commands in within the C directory. Over 20 LIBRARY's are within the LIBS directory. Use them for your disks. They can be used to spice the disk up in appearance and in usage.

^+ V0490MESSY SID II
once loaded will read MS Dos disks. Convert any text (asc) files on to an Amiga dos disk so that they can be loaded into any standard Word processor. The program will also convert the text back to your IBM disks.

^+ V1611SNOOPDOS V3.0
Log's all the dos library calls and more when you run a program. This is handy for both the programmer and the beginner. Have you ever installed a program to your harddrive and then discovered that it will not run without a certain library but you don't know which?

^+ V1938VIRUS WORKSHOP V4.8
This is the one and only Virus Workshop by Markus Schmall. Now in the Version 4.8 . Test it!

^+ V0424ANTIFLICKER
A program to stop the Flickering when you use the Amiga in Hi res mode.

^+ V1668TUDE V1.2
is a very extensive and easy way of degrading your machine for all sorts of purposes. It is useful for playing old game on A1200s for example which need Kickstart 1.3. There is a GUI version included as well as a CLI version as most people will have no trouble using it. A highly useful tool for all Amiga owners. Good.

^+ V1323RELOKICK V1.41
ANOTHER(!) version of ReloKick. Gelabed of Dual Crew did ReloKick 1.4, so I decided to improve on that!

^+ V1356NOERRORS V1.3
Its main function is to hide physical disk errors from floppy disks and hard disks, so these disks can then be used without DOS showing read/write errors.

^+ V0662DCOPY V3.1
Best PD copier on the Amiga. No new Features over 2 but has been updated with new code information.

^^ V1164(AGA) AGA FIX DISK
An entire disk full of utilities for those A1200 and A4000 owners out there who can not for the life of them get some of there favourite games or demos to work.

^^ V1360WB2.0 TUTORIAL
There is a lot more options open to you than just playing games. In the chapters Files Explained & Menus, attempt to explain the workings of WB2,as the manuals supplied with your Amiga.

^^ V1242RE ORG V3.11
is a fast disk optimizer that can be used for floppy disks and hard disks. Supports new Kickstart 2.04 features including hard and soft links and High Density drives.

^+ V0685APRO ASTROLOGY V3.5
Astro 22 as released is a starter program which accurately calculates the position of the planets, cusps and zodiac positions to within 30 seconds of arc. I intend to increase the usefulness of the program to eventually cover all aspects of the subject which will appeal to professional as well as novice astrologers not wishing to pay 200s for a decent package. Updated version.

^+ V0488AMIBASE PRO II
This is the latest database program which is an update

^+ V0827REPAIR IT V2.01
An essential set of tools for recovery. Disk speed reports the speed of a selected drive. DiskSalv will try to recover as much data as possible from a corrupt disk. RDTool will install the OS3 disk caching and FFS to the hard drive of a lower operating system.

^+ V1661NATIONAL LOTTERY
This is a national lottery prediction program called Lottery Winner. It consists of a database system which can record the National Lottery results from week to week until it has sufficient data to make certain types of predictions or just a random guess. Good.

^+ V1679COP THE LOT
Lottery prediction/database which can store the previous lottery results and also select random numbers etc.

^+ V1771COURSE FORM
Like to put a bit of money on the horses? This utility allows you to enter the figures for the horses in a particular race, plus the course details, and then it will try to predict the winner of the race. Good.

^+ V1776LOTTERY CHECKER
is a great tool for checking lottery numbers. Good for office syndicates. Find 'A' Date is a database which stores and matches people up for blind dates. Smaker is used to view and change binary files, technical users are always finding these programs useful.

^+ V1836MRBACKUP V2.1.4
is a hard disk backup program for the Commodore Amiga family of computers. It provides a wide range of services in support Amiga file management and backup/restore of files to/from hard disk.

^+ V1837DISK DOUBLING V1.99
This package allows you to create virtual partitions on your HD. Files stored in such partitions get automatically compressed and decompressed whenever you access them, in a transparent way.

^+ V1939VMM V3.0
A virtual memory manager for Amigas with a 68030,68030 or 68020+68851 processor.

^+ V1932X-FILES GUIDE
The X-Files Guide disk is full of very useful information if you are interested in the x-files. It contains over 67kb worth of text, ranging from episodes 1 and 2 to the x-files transcript. It also has a survey you can fill in and send off to the author of the disk.

^+ V1949MORE HD INSTALLERS
This disk contains the latest installers for the following games: ABASE, Arnie 2, ATR, Bump 'n' Burn, Naughty-ones, Rise of the Robots, Sensible World of Soccer, Shadow Fighters, Lion King, MKII, PAPIX, Pinball Illusions, Rock'n'Roll, Skidmarks 2, Skeleton Krew, Super Stardust, SoftIO, Trolls and Undium 2.

^+ V1962VIRUS WORKSHOP V5.1
This version of Virus Workshop is as good as any of the others or even better. You can check every single file on disks over or all together. If it finds a virus it will tell you what it is and exactly what to do to get rid of it. This is probably the best version of Virus Workshop so far and well worth buying.

^+ V1966BALLS
Balls is yet another lottery predictor program. It is actually quite good apart from the £3 fee if you want to get the registered version. It can predict random numbers or numbers from pre-entered numbers of upto 72 weeks earlier. A well presented lottery predictor, if your into all the lottery hype get this.

^+ V1966AQUARIUM SIMULATOR
3d Aquarium Simulator (uses MUI2.0), check it out.

^+ V1982SCOUT V2.1
Scout is a tool that allows you to monitor your computer system. It displays many different things like tasks, ports, assigns, expansion boards, resident commands, interrupts, etc.

^+ V1983DOPUS UTILS 2
This is the second selection of utilities for use with the most popular Amiga Disk utility Directory Opus.

^+ V1997LOTTERY PREDICTOR
Another lottery prediction system. This latest addition has a few added advantages over the other available. For a start this one uses intuition fully so it multitasks and it uses only a small window on your workbench. Also it looks very nice! The added touch of the lottery symbol makes all the difference. The best lottery predictor yet.

^+ V1998AMIGADOS GUIDE V1.5
A very handy program for those who want to learn more about Amiga DOS or those who simply want an easy reference for commands etc... The program consists of an easy to use point and click system with a index.

^+ V1999COP THE LOT PRO
Yet another lottery program. This one will only generate random numbers, there is no option to actually make any sort of calculated prediction. There is also a Numbers drawn database and a My guesses database to help you keep a record of the numbers you have been choosing.

^+ V2000BACK DOOR V6.0
This is the latest version of this now quite well known game cheat database. There are cheats and tips for hundreds of different games including a lot of recent titles. There are even long entries for games such as Dune II, which is a tactical game, detailing good methods of play.

^+ V2001NATIONAL LOTTERY
This program is more than just a random number generator. It uses a special History formula with Chaos Theory to produce a more accurate prediction.

^+ V2004LOCKUP V4.0
is the newest version of the old utility Lockup which basically allows you to Lockup your hard drive with a password to enter and get it going again.

^+ V2005SHAPE SHIFTER 3.2
is a multitasking shareware Macintosh-2 emulator for the Amiga. It allows you to run mac software without additional hardware. New updated version.

^+ V2014MESSY SID 3.0
this is the latest version of which will read and write PC Floppy disks 720k or 1.44 if your drive can take it.

^+ V2015MOVIE MAKER 2.0 (AB)
have you ever wanted to create your own movie and see it flourish in the Oscars, then heres your chance.

^+ V2026ROUTE PLANNER
Highway trip planner. Requires WB3.1

^+ V2081DOPUS 5 EXTRAS VOL 1 (AB)
This set of disks contains a selection of new archives for use with DOpus v5.0. AmiByName - Arc-scripts for Dopus5 and LhaGLZX V1.0. Dopus511 - Patch for Directory Opus 5.0 & 5.10 -> 5.11. DOpusLhaArc2 - Handles LHA archives from DOpus. DOpusReq - DOpus Req Ibar. Opus 5.11 fix for APX problems. DOpus_CloseRAM - DOpus AREXX script for cleaning ramdisk. LhALZXDirOpus5 - Modified LhaDir dopus5 to work with lzxdir.dopus5. player5_lhpus5 - CD/DA & soundplayer/viewer for DirOpus5. xpkdopus - XPK support for DOpus5 (ARexx&Executable).

^+ V2080GFFT SPECTRUM ANALYZER
GFFT Version 2.03 is the update to GFFT version 1.12. The GUI is improved considerably (allows any font and screen color setup, has progress indicator, uses tooltypes, etc.), more features are added, bugs are fixed, and a new Spectrum Analysis guide is included (with lots of pictures) to explain spectrum analysis.

^+ V2072VIRUS_CHECKER V6.04
Best virus killer on the Amiga to date. Updated version with bug fixes and updated virus information.

MWB& W/B

^^ V1043SUPER DARK V2.1A
A screen blanker with some special features. It is similar to the After Dark screen blanker in the PC and Mac worlds. Features include a lot of different screen effects, a screen locker, and more.2

^+ V1964COLOUR WORKBENCH
Allows you to basically change your workbench screen to purple or whatever colour you fancy. It also changes the font from the usual workbench one to one that is really small. There are icons which allow you to change the one's you already use to some they have. They have also included some backdrops for you to use.

^+ V1966STAR TREK BACKGROUNDS
Heres some new backgrounds for workbench all based around the Star trek T.N.G series.

^^ V2045ICONIAN v2.90
OS3.0 icon editor. Newlcons support.

^+ V2046CALC
Arbitrary precision calculator/language

^+ V2063BLITZBANK V1.33 (1.5MB)
is a very powerful personal accounts system and is ABank compatible. 1.33 fixes two important bugs of the version 1.32 I couldn't wait for having new features because these bugs were really too annoying.

^+ V2061BERZBENCH V1.1C
Probably the best patterns for WB

^^ V2062ICONOGRAPHICS V3.0
is a collection of eight colour icons for Workbench 2 and 3. All standard system icons are included, with many additional icons (PD/Shareware programs, different types of data, custom drawers, and ToolManager dock icons). This release includes about 350 high quality icons. Every icon contains an alternate image that is displayed when the icon is clicked on.

^^ V2063MWB IMAGEDRAWERS FULL COLLECTION
This is a full MWB image drawers' collection, I added 42 new drawers since the first release (MWBDrws_436). I was tired of wastin' time every time I was searchin' for a particular image drawer, so I collected all the drawers I found on Aminet in a single collection. I hope this could be useful to someone else, but if you still prefer searchin' through all Aminet files... good luck!!

^+ V2064100 USELESS PATTERNS
100 background patterns in 2, 4, 8 and 16 colors.

^+ V2068JTE MAGICWB ICONS 5/6/7/8
JTE MagicWB Icons 5 - This package includes 90s new MagicWB icons. JTE MagicWB Icons 6 - This package includes 37 new MagicWB icons, 1 WB pattern, 2 Tbfreaches and 96 lame Pattern icons. JTE MagicWB Icons 7 - This package includes 68 new MagicWB icons. JTE MagicWB Icons 8 - This package includes 30s new MagicWB icons.

^^ V2069NEW BREATHTAKING PATTERNS FOR MAGICWB
This package contains 11 photo-realistic backgrounds: Beach.png, BricksGrey.iff, Clouds.png, Cushions.iff, Mountains.png, Pebble.iff, Sacral.iff, Stucco.iff, Terrace.png, Thunder.png, Valley.png. You need a PNG-datatype and a program to adjust the first 16 colors of your Workbench to the right colors.

^^ V2070MWB ICONS, PATTERNS
A collection of really nice MWB compatible stuff. Guide included.

PRO-SOFT

*** We have set up a Special Offer for you.**

If you want more details on any of the following disks or want information / prices for the registered versions ring PRO-SOFT on (0973) 702718.
(a) Each shareware version below comes with a £5.00 discount for the registered version.
(b) Each PRO-Soft disk can be purchased for £1.00 each or £4.00 for all 5 disks. (Please note our min order £10)
(c) Order over 20 normal PD-Soft disks and get all 5 Pro-Soft disks "FREE-OF-CHARGE"

^+ V2073PRO-LOTTERY 96
Don't believe that lottery prediction is possible? Have a look at Pro-Lotto, and you might find that you begin to think otherwise! It DOESN'T pretend to guarantee you a jackpot win, but it does genuinely improve your chances of regular small-medium wins. Ideal for syndicates or individuals.

^+ V2074PRO-FOOTBALL
An extremely easy to use, yet powerful prediction system for use on both Football pools and Football fixed-odds. Evaluates each match, and presents you with the most likely outcome. (Amiga Shopper Star-Buy, Amiga Format Selection Of The Month)

^+ V2075PRO-GAMBLE v2.2
An easy to use, yet surprisingly accurate, horse race prediction system. Requires little racing knowledge - just any daily newspaper and 20 minutes! Generates predictions in a useable format (eg: Placepot), and can even calculate your winnings for you!

^+ V2076PRO-GREYHOUNDS
As Pro-Gamble, but for the dogs - Very user-friendly.

^+ V2077BOOKIE BEATER
Ever been unsure as to which selection in an event you should back? Bookie Beater allows you to bet on more than one, safe in the knowledge that you'll make the same profit no matter which one wins! Can be used for any 'Bettable' event.

EMULATORS

1+ V0817A500 PLUS EMULATOR
Have amiga 500 and want workbench 2.0 then just install this disk into your floppy 1.3 version of workbench or your HD for complete WB2 compatibility.

^^ V1176KICKSTART 3 EMU
Kickstart 1.3/3.0 emulator and decibel patch program will give you the option to have kickstart 1.3 or 3.xxx used in NEW Amigas in your Amiga. This is much enhanced over the version that was given away free.

^+ V1335THE BBC EMULATOR
Contains commands to allow existing files to be transferred from a BBC with DFS by means of a serial cable.

^+ V1669MSDOS/AMIGADOS V2.3
This is a very interesting utility which should be useful to anyone who uses both PCs and Amigas. The tool allows you to create a directory on which you can store MSDOS commands and then they can be used through the shell as if they were AmigaDos commands. Great.

^^ V1868PC TASK V3.1
is the first and only software 80286 emulator for the Amiga range of computers. Transfer files between your Amiga and MSDOS. Compatible with MS Windows 3+

^^ V1931ZXAM v2.0
The latest Spectrum Emulator available. Basically it allows you to run Spectrum software on your Amiga. Requires the AGA chipset but does require WB3+ and a 68020 CPU or better

^^ V2060FRODO V2.2
Frodo is a multitasking freeware C64 emu for the Amiga. OS2.1 and a 68020 (or better) are required, as well as copys of the original C64 ROMs, which are not inc.

OFFICE & PRINT

^+ V0675HOME BUSINESS PACK (6)
QED, Text editor. Text Plus 2.2E, Word Processor. AZSpell, Spell Checker & Dictionary. BBase, A Database program. DATA EASY, Another database. BtiCalc, Loan calc. LCD, Calc. SPREAD, Spreadsheet. Budget, Personal Finance. UNITS, Various conversions. CLERK, Small business accounts. SUPERDUPER, FLASHERCOPY, Copier's. TYPIST, Typing Tutor. BOOTX, Virus Killer. SYSINFO, System analyser. DOSMANAGER, Directory program. FONTLIST, FONT MANAGER, Utilities. PRINT STUDIO, Printing Tools. (6 disks)

^+ V1114PRINT LABELS UTLS
Includes various programs like DOC DUMP v2.1, ENVELOPE PRINT v1.20, INLAY MAKER v1.4, MC MASTER v1.2, BANNER v1.0, LABEL PRINT

^+ V1279PRINT A CARD
Want to print a business card or any other type of card then this is the software for you.

^+ V1222PANASONIC STUDIO
The PanaPlus driver is a software for controlling printers with the Commodore Amiga personal computer.

^+ V1236INVOICE PRINTER
invoice printing that we help aid any small business.

^+ V0929LITTLE OFFICE
Its the all rounder do everything, all knowing, all seeing!? Well lets just say its very good.

^+ V1175FILE-O-FAX
was designed to enable computer operators to be able to work at their leisure without worrying about forgetting those important meetings, what they had to do on any particular day or locating Business colleagues tele no's.

^+ V1467AWARD CONSTRUCT
A very handy tool for creating your very own awards and certificates. There are many styles, fonts and graphics to choose from, could also be used to make small posters, signs or leaflets. Easy to use and very effective.

^+ V1069PRINTER DRIVERS HP
Deskjet 550 colour driver, Deskjet 500, Deskjet 500c, Ricoh RP1200 400dpi, Canon LBP, Canon BJ100, BJ130, BJ10e, Canon_30, Canon PJ 1080a, HP Paintjet

^+ V1278MAIL-O-DEX
An excellent way to keep names, addresses, Phone numbers, comments etc and then print out labels loads of them in 1,2,3 and 4 columns.

^+ V1044FANCY PRINTING
BANNER v1.4, GRAPH PAPER v1.2, DESK PRINT

^+ V1307CITIZEN MANAGER
The Citizen Print Manager has been designed in conjunction with Inwords.

^^ V1061EASY CALC PLUS
is a spreadsheet designed to be both easy to use and fast. If the program looks nice, that wouldn't be bad either. Unlike other software where the author writes the program first, then bolts on a help system, I have designed the help into the program from the beginning.

^+ V1134AMIGA DIARY
Amiga Diary is a mouse driven diary capable of storing all personal events and the perfect solution to all those forgotten birthdays, missed appointments etc.

^+ V0366800 BUSINESS LETTERS
Over 800 Standard business letters on this disk. Can be used as they are or insert parts into your own letters

^+ V0782FORMS UNLIMITED
Designed to help you design and print different forms. There are a wide number of options and controls which allow you to draw simple boxes, lines, etc in order to create forms for many different purposes. Good.

^+ V0390AMIGA FOX DTP
The First amiga PD Desk Top Publishing program, Excludes various extra features over the old Word processor, Text Editor, Graphics editor and loads more.

^+ V1660AWARD MAKER 2
This is a very good tool for the creation and printing of Awards and certificates. There are hundreds of types to choose from then you can choose a font a border and also some of the text etc. Very good results.

^+ V1751PRINTER DRIVERS
CANON600 v2.0: EPSON FX 850 v1.0 & LX 800, HP400RIVER v35.6, HP4LSETTEK v2.01

^+ V1858DB V2.5
SmallFast database program that I wrote after having tested numerous other PD database programs and always found something lacking or irritating me. They might have dozens of features not found in db, but they lacked font sensitivity and a standard GUI look & 3.9

^+ V1962INVOICE DATABASE V2
Intra is a rather simple, but therefore easy to use database program that was especially designed to deal with Invoice information. Everybody, as we like it

^+ V1965LEGAL FORM GENERATR
Generates custom do it yourself legal forms. Database includes forms useful for EVERYONE, plus specialised forms for real estate, small businesses, landlords, employers, etc. Can save you THOUSANDS.

^+ V1990BEGINNERS TYPING TUTOR
This is by far the best typing tutor for years I have seen on the Amiga. It is worth every single penny. It consists of two games, one is called the letter game and the other one is called the word game. On the word game you have to type a word in before the timer runs out. A must for all typists.

^+ V2060REM DATE V2.0
Rem Date is a calender, reminder and filofax all in one. I found it quite good to use and would definetly buy the registered version which is availble from the author.

^+ V2019TEXT ENGINE V3.0
Allows you to make your every own letters and documents then print or store then on disc.

3D & GRAPHICS

^+ V1247TEXTURE MAPS (ABC)
A collection of textures for use with the any program that will take high-res textures.

^+ V1654IMAGINE BUDDY (AB)
Here's some features of the new interface: Draggable and Sizeable text and index windows - Button Gadgets for the Search and Move functions Improved Searching. The text is now positioned at matching hypertext links and all matches are highlighted for visibility.

^^ V1229MAIN ACTOR V1.53
This is an all round animation utility that will create, playback, time and edit animations of any length or format (including graphics cards). Very good. (AB)

^+ V1811IMAGESTUDIO V2.0 (AB)
is written for the casual graphics user who wishes to convert or manipulate various graphics formats on a modest Amiga system. There are several commercial offerings available, however the casual user is paying a lot of money for many facilities and options they would probably never use.

^+ V1891IMAGEDESK V1.6
is a program to catalog picture directories by generating small representation of the pictures, so called thumbnails.

^+ V1907POVRAY RAYTRACER
Renders on a window on a public screen (even Workbench) with colour dithering. simple HAM/HAM8 support autodetects CyberGfx Screens and renders in direct Colour (15/16/24Bit) if possible.

^+ V1910XFIG V1.2
This is an Amiga port of an X11 structured drawing tool that lets the user interactively create and manipulate on objects such as lines/circles rectangles/splines/text and other elements. Xfig can produce output in several different formats: Encapsulated PostScript, IBMGL, (HPGL), Pic, PiCTeX, LaTeX, box, epic, eepic, eepicemu, textyl, tpic, X11 Bitmap, X11 Pixmap and gif.

^+ V1922REAL 3D V2.X OBJECTS
Objects are pretty large in size, especially the 4 cylinder engine, you might run out of memory pretty fast. My Amiga 4000/EC30 + FPU is now equipped with 18MB RAM, and I can now raytrace all of my objects.

^+ V1925SPACEDOCK STATION
* 1.5Mb, so you'll need a healthy chunk of memory. * No Slicing was used in modelling, to keep things as small as possible. * Space Doors open using the new States function. * Marquee of Space Door lights.

^+ V2042RAY STORM v1.11
Fast raytracer with many features

^+ V2047SVIEW v6.10
SuperView V3.10 + Library 12.2

^+ V2067IMAGINE OBJECTS 1 (AB)
Contains a selection of objects and extras for Imagine - BLOBS_PRJ - Project to generate a blob animation. DAN_CLASSICAL - An Imagine 2.0 model of a classical guitar. DAN_ELECTRIC - An Imagine 2.0 model of an electric guitar. EAGLE_OBJECT - Eagle Freighter object for Imagine. MANGABABESDEMO - Sexy female human 3D models by Townwood. PZKPFWIV - Imagine Object of WWII Mark IV Tank. TIS_X_WINGFULL - Large, Detailed Imagine 2.0 X-Wing object.

^^ V2065IFF256 720*460, CHIPS, DISKS & FLOWERBED
IFF256 720*460, Chips, Disks & Flowerbed - Use as backgrounds with Scala or Euro-demos where text is put on top of a background/wallpaper etc.

^+ V2066IFF256 720*460, GRAVEL, JEANS & WOODFENCE
To use as backgrounds with Scala or Euro-demos

^+ V2067IFF256 720*460, PENNYS, SAND & SQUARES
To use as backgrounds with Scala or Euro-demos

COMMS

Why not check out our BBS (0181) 2510078 or email -

Disk Prices

Minimium Order 5 Disks

5 Disks For £10 + £1 P&P
10 Disks For £17 + £1.43 P&P
15 Disks For £21 + £1.43 P&P
20 Disks For £25 + £2.45 P&P

coming soon web pages.

^^ V1745TERM V4.2 (030)
latest version of this very well known comms terminal program. Version 4 has even more features and although it is not for beginners it is probably the best available.

^+ V0979NCOMM V3.0
Is a comms program based on Comm v1.34 with lots of very nice enhancements. Has new functions over v2.0

^^ V1722AMIGA TO PSION S3/A
is a implementation of the Psion link protocol which is e.g. built into the Psion S3/S3a ROM. It's main purpose is to provide vice versa nfs like file access.

^+ V1852FINALFAX 95
This is one of those arexx macros which are very handy for automating the more tedious jobs on your Amiga. This one allows you to select options for GPFax from within Final Writer. That means that there is no need to switch from Final Writer to Workbench.

EDUCATION

^+ V1079KEYBOARD TRAINER
This program only concentrates on basic keyboard skills, and is in effect, still a Beta Version, I think you will find it a vast improvement on most so called tutors.

^+ V0793AMIGA BEGINNER
You asked for it! A tutorial for the beginner on using your amiga! Covers the CLI and Workbench, its great for learning about the Amiga. Also contains numerous beautiful 16-colour icons for WB v2.04.

^+ V1845DPAINT 4 BUDDY (AB)
Will teach you how to use Dpaint 4, It works by running along side the well known paint package providing hands-on demonstrations of the various features. It is a very good way of learning a program so you want to learn DPaint then this System is one of the best ways.

^+ V1881AMIGATRAINER
very powerful & flexible program to learn foreign languages. You enter the words yourself, so they aren't restricted to any special language, school or book, every word there are 2 addresses to enter.

^^ V1897GEOGRAPHICAL ATLAS
AmiGlobe is a geographical atlas that allows you to navigate in the world map, zooming everywhere, get country data, etc. Requires 2Mb of RAM. (AB)

MUSIC

^+ V1299THE OCTAMED TUTOR
Welcome to the Octamed Tutor, a simple guide through the basics of this excellent music program.

^+ V1327OCTASTUFF
Welcome to OctaStuff, a disk based around work with OctaMED 3 and 4.

^+ V1882ART OF NOISE TRACKER
NEW tracker, NO ProTracker Clone!, 8 channels, fm synthesis, drum sequencer, wave table synthesis.

TIPs, CHEATS

^+ V1416EYE OF THE BEHOLDERS
This disk contains a selection of utilities and software for Eye of the Beholder II, like end of level saved game file, Eye of Beholder 2 special quests explanation, EOB2 Character Editor, Eye of the Beholder Solution, GIF pictures of all 12 levels in Eye of the Beholder.

^+ V1363RPG. ASSISTANT
AD&D play time dungeon master's assistant. The version you see here is a pre release of the program in AmigaBASIC. Right now it will take characters in a text file and load them in to be displayed at will. It also rolls dice and has a handy dandy encounter screen that will keep track of monsters & their current HP's

^^ V1687(AGA) FIXES VOL 1
This program disk will help AGA machine users get some added compatibility out of those older software. Don't forget many supposedly incompatible programs will work on the AGA machines by suitable adjustment of the boot options. (Hold down both mouse buttons).

^+ V1773ACTION REPLAY CHEAT
This disk has on it a text file which contains loads of codes for those people who have action replay devices. There are cheats for hundreds of games. Good.

^+ V1848DIY REKO
This disk has on it an Arexx macro which, when used in conjunction with ImageFX, will make nice cardsets for Klondike AGA almost automatically. Also included is a detailed Amiga Guide document explaining everything.

^+ V1468GAMES HD INSTALL
This disk provides you with the software needed to install certain games onto your A1200. The games that this disk can install are: BodyBlows, Goal, Lemmings 2, Superfrog, and Walker. Could be very useful.

^+ V1662HD GAMES INSTALLER 2
Contains a variety of hard disk installer's for a few well known commercial games. These games are as follows: Alienbreed 2 AGA, Jungle Strike, Assassin (Special Edition), Body Blows, Goal, Ishar 2, Zool 2 AGA, Ruff and Tumble, Body Blows 2 AGA, StarDust, Super Frog, Walker, Rise of the Robots, Bubble and Squeak, SSMania, Aladdin AGA and Mortal Kombat 2. Great.

^+ V1969NEW HD INSTALL
Hard Drive Install scripts for 3 games, Beneath a steel sky Flashback King's Quest VI. New updated version (small bugs fixed from last version).

^+ V1980DUNGEON MAPPER V0.3
This is the first version of something called Dungeon Mapper. It will work on Workbench 2+. It allows you to design your own maps for games like Dungeons and Dragons which can be very useful. It also has Tetris on it if you boot it from Workbench.

^+ V1994CHEATS COMPILATION
This disk is a demo which gives you a taster of what you can have if you buy the registered version. The demo gives you a choice of about 15 games to chose from.

^+ V2040SW CHEAT v4.6
Over 950s game hints/cheats.

^+ V2041F1GP Ed v3.03
Formula One Grand Prix / WC Editor & F1GP-Ed non-english translation files & Track data for GPDisplay

^+ V2058TREK-THE GUIDE V1.6
Trek-The guide is a complete Star Trek Database. It contains a listing of all the Trek series' complete with an episode synopsis, original airdate, Director and Writer Credits and Guest stars. It also includes a section on very rare promotional press kits and values of them. There are cross references to episodes with you favorite aliens, time travel, and much more! Much of the information was supplied by Paramount. The full version (3 disks Shareware) contains over 170 rare promotional pics. Sorry: Contains the 1st seasons of the Trek series'.

VIDEO

^+ V1196DESKTOP VIDEO
Dot Matrix Scroller, Is a video titling program intended for use in adding scrolling captions to video's. Flood Effect loads an IFF picture and displays it with a Oflood effect0 as that is floods the screen.

^^ V1156VIDEO TITLER
Generates professional looking TV titles and credits for your own Video's.Outstanding abilities are very smooth scrolling, colour slides (AGA supported)and usage of colour fonts. Limited demo version only.

GAMES

^^ 4431 BEST AGA TETRIS
Best postanimo tetris, graphics, musics, 100% assembler

^+ 4434 BLACKDAWN v2.1
3-level Dungeon Master style Alien Breed- charge around the maze levels, shoot lots of aliens, find the lift & move on. but do it in 1st person perspective view.

^+ 4442 SCORCHED TANKS V1.85
The awesome artillery tank game. This one contains loads of goodies like 70 weapons and 13 shield types as well as new goodies.

^^ 4449 PSSST
This is a 1990's version of the old Spectrum Classic PSSST Main features include: - 256 Colours. - Real Time frame rate. - No C code !!! (I Hate C) - Nice end of game sequence. - Three Levels of play (Slow, Normal, TURBO NUTTER), No Spam.

^+ 4451 LAST LAP
is a car game for one or two players. It is modelled ... player mode. There are about 10+ different ... for you to race around. Some of them are quite ... the start but as you go on they get a lot harder ... tracks they have there squares which if you ... doors you on even faster they you are already going

^+ 4452 SPELL TRIS
Tetris style game but the main difference is you ... letters instead of just shapes.

^+ 4454 BATTLE TRUCKS
is a one or two player game in which you ... own track and their buy it. You can add ... enemies or even buy a found new track with ... wings from your races.

^+ 4457 SCREECH V1.5
This demo now offers you the opportunity ... thing smaller than your car ever! Improved ... on the way (whoopee)! Req 020's with ... and .5MB fast ram or 030's with 1MB chip ... chip ram and 300 kb fast

^+ 4459 SUPER EARTH DEFENSE V1.4
is a classical shooting game.

^+ 4462 XASTEROIDS
This is a 'port' of xasteroids, an X11 application ... X11 server (DaggeX or others) is needed ... game! This program is ... You don't need this either since it is a ... compiled into the binary.

^+ 4463 BOULDERDASH 64
A complete OS-friendly (multitasking) Boulderdash ... with C64 graphics and sounds. 68020+ ... (PAL/NTSC required), KS V39 ... powerpacker.library. Smooth scrolling ... C64 levels+sounds. Cheats. Joystick and ... ted, User definable games and levels, two player ...

^+ 4464 BREAKIN' BRIKS V1.6
Great version of the very cool Breakout type game ... AGA Amigas only. Works with 2Mb CHIP ... Improved performance with FAST mem. Great ...

^+ 4465 CHAMPIONSHIP MANAGER EDITOR V2.4 68020+
This is the first public release of Championship Manager Editor (CmEd). It was written because we had ... game to death and were looking for a way ... some interest back into game.

^+ 4466 GPACMAN AGA
15 levels and 5 bonus levels. The registered version ... 50 levels and 15 bonus levels and extra ... improvements. Features: Can use external ... modules and XPK for packed modules.

^+ 4467 JOUSTER 3
If you haven't heard of the good old favorite ... you're a pretty young or fairly old dude. ... game brings Joust to the Amiga and also ... items such as powerups, etc. You can even ... dactyl as a steed. For 1 or 2 players. Check it out

^+ 4468 PATCH LEMMINGS 2 TO RUN FROM HD
Patch to allow Lemmings2 to run from hard disk

^+ 4469 CRITICAL HIT
is a highly detailed fantasy combat game, which ... any tabletop war gaming on the Amiga (requires ... RAM). A strategic war game with modified ... D landscapes and a wide variety of fantasy ... units and scenery - Campaign and map designer.

^+ 4470 PANIC SOCIETY V1.1
Hillary & her friends have taken total control ... world. as one of some 10 million people left ... for transfering to the country of your origin. ... one has tampered with your environmental ... ing you to awaken from a weird controlled ...

^+ 4471 BRATWURST
A Rokety-like game for two to four players. ... zoom keeps all players in view in the best ... vector graphics.

^+ 4472 CULTURE TANK
A single screen tank combat game with up to ... which may be human or computer controlled ... all-against-all modes. 3 types of weapon including ... piles and flamethrowers.

^+ 4477 WIZZYS QUEST
is the best PD platform/puzzle game I have ... played, so despite its bugginess (see below) ... upload it to Aminet. Wizzys Quest has 50 levels ... progressively harder.

^+ 4478 SIACOOARCHIVE! V1.0
Nibbler arcade clone by Maurizio Facca.

^+ 4479 BOB THE AMAZING LEMON
Amazing Pac Man clone which features a ... changeable music and many different ... types including appearing walls, ice and water

^+ 4484 REBELLION
is a very good shoot em up. You are a ... which travells around space trying to pick up ... and destroying all the nasties that are coming ...

^+ 4485 LEGEND POUNDS ISLAND
Here we have an adventure game. Half graphics ... text based this game is played almost entirely ... mouse. Sprites backdrops with objects to ...

^+ 4486 MASH
An excellent game. You choose to control either ... (a potato on legs?) or a Tank. You then need to ... whole load of obstacles in order to get the ... other side. Great graphics, great sound as always ...

^+ 4488 PSYCHEUAL
An Alien Breed clone. You are a bloke with a ... gun who has to run about each level shooting ... ple and aliens. The level graphics are good ... lot of detail plus the gameplay is not too easy ...

^+ 4552 H.E.R.O
Something is going to happen. A big interactive ... going to take place. We are about to release ... which we had by miss for a long time now ... you ask me?). Coming soon is an Amiga version ... old Activision game H.E.R.O. And that's ... can be a part of its release.

^+ 4553 ARMORED COMBAT EDITION
Full version of pete w stolonsky's ... Armored Combat Edition! Drive tanks from ... countries in a demo-derby game with ... FULL VERSION is finally distributable ... files are intact and present. Uses Memory ... Protocols to make sure the game will run ...

^+ 4554 BLOODFEST
Captive & HeroKhan style 3d adventure

^+ 4555 TRAIN DRIVER SIM V1.8
Profile chart generated in real time showing ... miles - Fog, in addition to Dry/Wet - visibility ... very slippery rail - Data updated and more ... added between Crewe and Carlisle - Key press ... improved - Now creates timings for any ... H, on the Startup screen, you type in a ... from the built-in tracks in the Save drawer ... all other parameters, and then click OK ... look in, 'Trains' and see if a file exists ...

^+ 4556 ZHANDULINHELMI ADV
A Finnish text adventure with some graphics ... phoric music

^+ 4557 POWEROIDS V1.2
Multitasking Asteroids, raytraced gfx, 1-4 Players

^+ 4558 INTMERCS
Robotwars type strategy game. Requires 2MB ... or two players. Complete with four scenarios.

^+ 4559 WORMS MAPS
These are a bunch of maps me and my flatmates ... the amiga version of worms. Description ... TUNNEL.WRM Underground warfare. BLASTER ... Ninja Rope-tastic! SCREAM.WRM Version ... found on AMFormat Gallery. TSPINTOR ... Weird, spacy theme, with shaded palette ... NECRONUNDA.WRM in previous release. ... MUND-A.WRM Ooh, You'll LOVE this ... BEN2.WRM Another shaded palette. But ...

^+ 4560 DUNGEON HERO
Fantastic RPG like Dungeon Master

^+ 4561 ELDRITCH V1.35
Top-view adventure hack-and-slash.

CODE REFERENCE

*+ Works on all machines
** Req Workbench 2.0 or above
^* Req Workbench 3.0 or above
(ABC) Product has ABC disk (ie, three)

Pay By Credit Cards, Cheques, Postal Orders, Euro Cheques & Switch * All Prices include VAT * All phone Orders sent By 1st Class Post the Same Day

CATALOG DISKS

FREE WITH EVERY ORDER

ORDERING INFORMATION

The disks contained within this advert are Public Domain or shareware unless otherwise stated. Please remember that the cost you pay us is only for the duplication and handling costs incurred, not for the programs contained on the disks and that the programs are not free they are shareware. If you like it register it. Some programs are cut-down version of the full programs or time related demo version or freeware. Please do not sell the software contained on these's disk.

FAST AMIGA REPAIRS

FAULTY TROUBLESOME COMPUTER??

CALL FOR COLLECTION OR PERSONALLY DELIVER TO THE EXPERTS FOR FAST RELIABLE REPAIR OF YOUR AMIGA

FOR ONLY

£24·99 + PARTS

* NO OBLIGATION FREE QUOTE

WE REPAIR TO COMPONENT LEVEL
A500, A600, 1200, 1500, 2000, 3000, 4000 & CD32

★ FREE GIFT WITH EVERY REPAIR ★
PLEASE SPECIFY

- MOUSE MAT ..... ☐
- MOUSE HOLDER ..... ☐
- DISK CLEANING KIT ..... ☐
- ADD £5 REPLACE MOUSE ..... ☐
- ADD £5 JOYSTICK SEGA STYLE ..... ☐

BARGAIN HARD DRIVES
FITTED 85–500Mb ..... Call

EXCHANGE SERVICE
MODULATORS ..... £19·50
PSU ..... £19·50
DISK DRIVES ..... £25·50
KEYBOARDS ..... £25·50

*95% SUCCESS RATE ON ALL COMPUTERS
*DOOR TO DOOR COLLECTION OF YOUR COMPUTER ANYWHERE IN THE UK

142 TANNER STREET, TOWER BRIDGE, LONDON SE1 2HG

Call FAST on 0171 252 3553

E-MAIL PETER@FASTCOMP.DEMON.CO.UK

AMIGA REPAIRS

FIXED PRICE ONLY **£42.99** Incl. (A500/+,A600 and CD32 ONLY)

* Price includes PART, LABOUR, DELIVERY & VAT
* 90 Day warranty on all repairs
* 24 Hour turn-around on most repairs
* All upgrades purchased from us fitted free with repair
* Includes FULL DIAGNOSTICS, SERVICE & SOAK test
* If drive or keyboard need replacing add £10.00

EST. 14 YEARS

AMIGA A1200 Repairs only **£52.99** Fully inclusive

SPECIAL OFFERS

PC Keyboard adaptor (allows you to use a PC Keyboard) **Price only £25.00**
Available for A500/+A600 A1200 A3000 A4000 and CD32

PC Keyboards (Cherry/Chicony) £16.00
CD32 Power Supply £25.00
CD32 Rom Drive £35.00

A500 Motherboard v6A £59.00
Fully populated (K5205)
A500 Internal Drive £29.95
A600/1200 Internal Drive £35.95

A500 Internal Drive **£29.95** A600/1200 Internal Drive **£35.95**

CHIPS		CHIPS		CHIPS	
8372A 1Meg Agnus	24.30	68000 CPU	8.50	A500 Keyboard	38.00
8375 2Meg Agnus	24.30	Video DAC (A1200)	19.50	A600 Keyboard	39.00
8374 Alice (A1200)	32.70	Kickstart 1.2	4.20	A1200 Keyboard	34.00
8362 Denise (A500)	9.60	Kickstart 1.3	16.80	A500/600/1200 PSU	28.50
8373 Super Denise	18.40	Kickstart 2.04	22.40	CD-32 PSU	28.50
5719 Gary	7.00	Kickstart 2.05	19.90	A2000/A3000 PSU	65.00
8520 CIA (A500/+)	12.00	Kickstart 3.1 (A500)	58.00	2.5 HARD DRIVES	P.O.A.
8520 CIA (A600/1200)	12.00	Rom Sharer	15.00	WE CAN SUPPLY AMIGA	
8364 Paula (A500/+)	12.34	NEW Modulators	29.50	500/600/1200 SPARE PART	
8364 Paula (PLCC)	16.70	Xchange Modulators	18.00	AND KEEP A FULL STOCK	
		CD32 ROM DRIVE	35.00		
		A500 Motherboard 6A	59.00		

Add £1.50 P&P on chips, £3.00 P&P on drives & PSUs We reserve the right to refuse repairs

☆☆☆☆☆ ATTENTION ALL DEALERS ☆☆☆☆☆
Our Company offer the most competitive dealer repair service on all home computers, Credit facility available. SEND FOR FREE INFORMATION PACK TODAY.

Service HOTLINE (0116) 247 0059 FAX (0116) 2558643
DART Computer Services (CU) 196 London Road LEICESTER LE2 0PF

DART Computer Services
The Guild of Master Craftsmen A Division of D.A. Computers Ltd.

CARE QUALITY & SERVICE

QUALITY INK JET & BUBBLE JET REFILLS

Our refills use only top quality inks. You buy direct from us hence our superb quality at sensible prices.
Black refills for HP Deskjet 500, 510, 550, 500C, 550C, 560C, 660C, 850C
CANON BC-01, BJ10E/EX/SX, BC-02, BJ200, BJ130, BJ300, BJ330
EPSON STYLUS 800, 1000. CITIZEN PROJET. OLIVETTI JP150, 250, 350.
6 refill (3 on high capacity cartridges) kit 120mL pure black. £16.99
CANON BJ600, BJC4000/4100 20 refills pure black 120mL £16.99
EPSON STYLUS 4 refills 120mL pure black £16.99
TRICOLOUR REFILL KITS:
HP Deskjet range 10 refills of Yellow, Magenta & Cyan 180mL £24.99
CANON BJC600, 4000/4100 10 refills of Yellow, Magenta & Cyan £24.99
EPSON STYLUS Colour/II/IIs Yellow, Magenta & Cyan 180mL £24.99
"Print Head Recovery Fluid" for unblocking nozzles £5.95
all kits come with full instructions **Other refills available.**
Important: Please state type when ordering

Colour Printer ribbons & reloads

To reload a ribbon is easy, just remove the top, take out the old ribbon & reload it with a new one.

	complete ribbon	one reload	five reloads
Citizen Swift/ABC/240 etc	£11.95	£6.99	£29.95
Panasonic KXP2123/2124/2180	£9.99	£6.99	£29.95
Panasonic KXP2135	£9.99	£6.99	£29.95
Star LC200 9pin	£9.64	£5.99	£29.95
Star LC24-10/20/200	£9.64	£6.99	£29.95
Star LC24-30/LC240	£8.99	£4.95	£19.99
Seikosha SL95	£14.95	£6.99+	£29.95

Special Re-Ink

For Panasonic 1080/81, 1123/24, 2123/80, 2135, Star LC200 9pin, Epson LQQ100/150, Oki 182 to 390 range. Black bottle will re-ink 100+ ribbons. £9.95

Black Printer Robbon Reloads

Citizen Swift/ABC/120D 5 black reloads £9.99
Star LC10/20/100 5 black reloads £4.99
Star LC24 range 5 black reloads £9.99
Seikosha 1900/2400/SL95 5 black £9.99
Epson FX80 to LQ800 range 5 black £11.99
Star LC24-30/LC240 5 black reloads £14.99

T-shirt printing is simple, just print onto normal paper & iron on. One ribbon gives lots of prints. We can also supply ribbons in many colours T-shirt and normal ink.

T-Shirt printing ribbons

4 col Citizen Swift/ABC/240 £19.99
4 col Panasonic 2123/2135 £19.99
4 colour Star LC200 24pin £19.99
reloads for above £9.99
4 colour Star LC200 9pin £12.99
4 colour Star LC10 £10.99
reloads for above £7.99
Black Citizen Swift/ABC/120D £9.99
Black Star LC10 £9.99
Black Star LC200 9pin £9.99
Black Pan KXP1080/81 £9.99
Black Pan KXP1123/24 £9.99

Prices include VAT & postage. To order send cheques/POs payable to:
CARE PRODUCTS
Dept CU7, 15 Holland Gardens, Watford, WD2 6JN
or use Visa/Mastercard or Education order.
Fax order line 01923 672102

Tel ORDER LINE 01923 894064

CARE QUALITY INKS

sadenese

To order by cheque or postal order, please send payment payable to:
SADENESS Software, 13 Russell Terrace, Mundesley, Norfolk, NR11 8LJ
(01263) 722169
email: Rich@Sadeness.demon.co.uk

We now accept credit / debit card orders. Please phone or email your order through. 9.30 - 5.30 Monday to Friday 10.00am - 1.00pm Saturday

If ordering by credit card, please telephone/email or write clearly your Card Number, Expiry Date, full name and address and your signature.
Postage Rates: £1.00 per CD Title. £5.00 for hardware items under £100.00,. £8.00 for speakers, Zip Drives, CDRom Drives & Hard Drives.

MISCELLANEOUS HARDWARE

4meg, 32 bit, 72 pin, SIMM (A4000 etc.)	£65.00
8meg, 32 bit, 72 pin, SIMM (CyberStorm etc.)	£120.00
1 gig SCSI Hard Drive	£230.00
1.2 gig IDE Hard Drive (A4000 only)	£199.00
Quad Speed SCSI CDRom Drive (Internal)	£199.00
6x Speed SCSI CDRom Drive (Internal)	£299.00
Zip Drive SCSI (With Hisoft Zip Tools)	£189.00
100mb Zip Cartridge	£13.00
Hi-Soft 5 1/4" Ext SCSI Case with PSU	£75.00
Hi-Soft 3 1/2" Ext SCSI Case with PSU	£59.00
120 Watt Multimedia Powered Speakers	£45.00
Boxes of 50 DSDD unformatted blank disks (without labels)	£12.50

(50p p+p on blank disks & zip cartridges) Phase 5 products available on request

AMIGA CD ROM TITLES

AGA Experience Vol 2	£15.99	Utilities Experience 1	£12.99
AGA Experience Vol 1	£14.99	Sexy Sensation	£15.99
Scene Storm	£13.99	Video Creator	£14.99
Aminet 11	£11.49	Hottest 6	£12.99
PD Soft Utilities 2	£15.99	Aminet Box Set 2	£22.99
Adult Sensation 2	£16.99	Adult Sensation 3D	£17.99
Grolier Encyclopedia	£22.99	Speccy 96	£16.99
WWorld Info 95	£17.99	Zoom II	£16.99

AGA Experience 2

After the great success of our first CD - The AGA Experience, comes the follow-up. **The AGA Experience Volume 2!!** Already we have received review scores in the 90's (eg. 94% in Amiga User International!) Includes: Games, Demos, Slideshows, Utilities, Diskmags etc. 90% ready to run. Includes many exclusive programs - such as special demos of XTreme Racing, Capital punishment and Nemac 4! Well over 600mb of software for just -

£15.99

Get Serious

Get stuck into a top reviews section that headlines with the A4000T, Image FX 2.6 and the new Surf Squirrel from HiSoft.

Horgan's Organ

What a healthy reviews section we have this month! Summer is traditionally a quiet time for the hobbyist computer biz but it's showing no signs of letting up yet. The official Amiga Technologies A4000T has finally arrived and it's a monster! Whether this turns out to be another limited edition collectors' item remains to be seen.

Amiga artists will be gagging to get their hands on the new release of Image FX 2.6 which now comes complete with an impressive array of effects and tools for everyone from the part-time doodler to the professional animator.

Then there's the Surf Squirrel which could totally revolutionise the Amiga comms and Internet scene with its high speed serial link and combined SCSI interface. Say hello to faster access and lower phone bills!

For those still soldiering on with their CD32s there's yet another upgrade solution in the shape of the CD32 ProModule. Maybe this is the one that will transform your console into a real computer or perhaps you should just buy an A1200: we give you a detailed price to performance breakdown of both options.

So as you can see, there's plenty going on out there in Amigaland to keep us all entertained. Let's hope the new owners of the Amiga realise what they've got themselves into!

Tony Horgan
Technical Editor

CD32 ProModule p62

A4000 Tower p54

Amiga A4000 Tower

■ Price: £2100 ■ Developer: Commodore/Amiga Technologies ■ Supplier: Various (check adverts)

The biggest and most powerful Amiga ever finally arrives on these shores.

During the Commodore regime there was the A4000 desktop; the first big-box Amiga sporting the AGA chip-set, OS 3.0 and a 68040 CPU. The next generation of A4000 was the cheaper A4000/30; which was the same machine but with a 68030 CPU. This sold for the reasonable sum of £1,000. However, even this machine wasn't enough for many, mainly because of the lack of drive bays in the A4000 desktop. So, just before Commodore's liquidation they released the A4000T, a tower version of the A4000 desktop with the fast 4091 SCSI controller built onto the motherboard. Since the Amiga Technologies takeover, the A4000T is the only big-box Amiga in production.

Drive bays

The first thing that hits you about the A4000T is its size. It's absolutely huge, taller than an A1200 stood on its end and almost as deep so it's just about square. Outwardly it's loaded with drive bays accessible from the front. Three 5.25" drive bays are mounted horizontally at the top though one is used for the built-in floppy drive sitting amid a 3.5" adapter bay. Underneath this is another couple of 5.25" drive bays but this time mounted vertically. The supplied Seagate 1Gb drive is mounted behind the right-hand bay.

There's a swinging door which covers all of the drive bays when closed. This will have to be left permanently open or it'll need to be removed altogether if you want to change disks regularly. Still, for pose value the tower looks impressive with the hatch closed.

At the top of the front panel are the LEDs, switches and keylock which disables the keyboard. The LEDs are the boring round variety but bright enough to see. The power switch is mounted here as is a handy reset button. Needless to say the 'turbo' button doesn't do anything but indicate that the case is a recycled PC unit.

The entire front panel comes away from the unit with a bit of force. No fiddly plastic clips like A4000 desktops, just proper metal clips which make it fairly simple to remove. This is just as well since there's a metal plate over the vertical drive bays which needs to be removed too in order to fit drives here. The drives themselves are fitted to sliding brackets. They can be clipped out of the bay and slid forward making it easy to take a drive out of the system without need of a screwdriver.

My first gripe with the unit though is that the supplied Seagate hard drive didn't fit snugly in the sliding mounting unit. It had become unclipped in transit and banged around on the metal cover plate. As a result the drive was a write off when it arrived and a brand new one had to be ordered. This may have just been our unit but either way, the hard drive really should be screwed onto the chassis. This wasn't the only problem with the hard drive side of things; the tower has dip switches on the rear to set up the 4091 SCSI controller. There appeared to have been no effort made to preconfigure them to a sensible value. Some manual reading and experimentation was required in order to get the controller functioning properly.

Scuzzball

Strangely enough, the SCSI connector on the disk-module plate is the SCSI-2 variety. It has the capability to be used for high speed external SCSI devices but you'd have to track down a special lead to drive most common devices such as the Zip and such forth. As such I found it annoying and wished there was a simple 25 pin D SCSI connector instead.

That aside, the SCSI controller in the 4000T is even better than the famous controller of the A3000. It's a full SCSI-2 controller which supports the so-called SCSI-Fast protocol with the capability to move about 10Mbs of data per second. In practice, it pumps out a maximum of around 4.5Mb/s with the provided 1Gb hard drive which is pretty darn nippy to say the least, even more impressive given that it's a DMA (Direct Memory Access) controller and so even at these rates uses very little CPU time. In our tests the controller worked faultlessly with CD-ROMs, hard drives and the Jaz drive (which also does around 4Mb/s on this controller). This is an extremely welcome addition considering the cost of Z3 Zorro SCSI cards such as the 4091 or Fastlane.

Tower of power

CPU wise, the A4000T is fitted with the infamous A3640 25MHz 68040 card. This card is infamous because of its crippled memory access speed and it's a throw-back to the A4000's architecture which was originally designed for the 68030. It is, however, significantly faster for most tasks than a 50MHz 68030 especially when it comes to floating point (FPU) operations. It's not amazingly fast, though, and so is not up to the task of serious 3D rendering if time is a major concern, but for casual use it's quite a boon compared to lesser 68030 CPUs.

The bonus here is that if you wanted to upgrade this to a 68060 CPU you can completely remove the existing CPU card and sell it on for use in an A3000 or A4000/030, for which there is still a healthy market. The CPU daughterboard is housed beneath the major support strut within the tower which means a complete disassembly is necessary in order to install an accelerator. Thankfully the manual explains the process (see the review of the Tekmagic 4060 accelerator in this issue for details).

Ins and outs

The case of the Tower wraps around both the top and bottom of the chassis so it's not terribly easy to whip it on and off. When removed it does expose the innards quite nicely, though. Internally there's quite a bit of space wasted with the power supply mounted on the rear about a third of the way down leaving empty space above it. I would have liked to have seen a hard drive bay here like those in equivalent high end PC cases. The SCSI and power cables come bundled with cable ties which will need removing to fit any extra devices. An extra three SCSI headers are provided on the cable internally but I would have liked at least four since this was already used up with another hard drive, CD-ROM and a CD writer in our unit.

The Amiga's internal ports: serial, parallel and mouse are at the rear of the Tower with a daughterboard connected via a ribbon cable to the motherboard. There's an unused ribbon header socket at the top of the board but the manual doesn't mention the board at all, let alone what this socket might do. Fortunately the disk-module is documented. It's mounted parallel to the Zorro slots so that it presents its SCSI connector and dip switches to the rear of the tower. Connected directly to the motherboard, it also houses the floppy and SCSI connectors for the ribbon cables. The disk-module has two RCA/phono jacks for Amiga audio and, surprisingly, a headphone jack which proved to output a useful volume level even if there's no volume control. On the audio side it's worth noting the tower has a tiny speaker suspended at the front of the case pointing upwards just under the front panel fan. It's not much use except for beeps but it could be handy if you have no other audio output available.

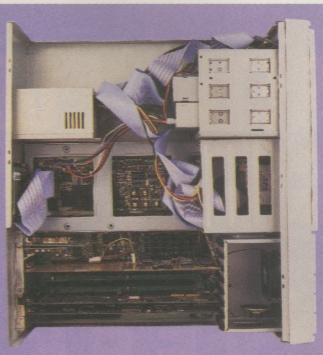

Zorro fans

The all important area of a big-box Amiga is the Zorro slots. Here the A4000T is relatively well catered for with six slots divided into various functions. The top five slots are Zorro 2/3 slots with the 100 pin Zorro sections towards the rear. The top two are video slots. These carry the A4000's video signals for use with video related cards such as the DPS PAR and VLab Motion. These slots aren't used by most graphics boards however as they require graphics information rather than a video signal.

The next three slots down from the top are dual Zorro 2/3 slots with PC XT/AT slots towards the rear. The XT/AT slots are not electrically connected to the Amiga and are only activated once some kind of PC bridgeboard is installed (such as the Golden Gate 2 unit) or a bridgeboard with a PC CPU. The last slot at the bottom is a PC XT/AT only slot.

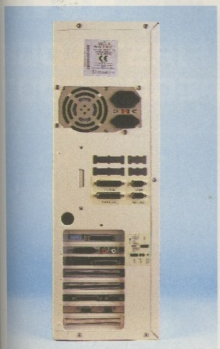

▲ At the rear of the tower you can see the expansion bay slots. Note the SCSI and A/V ports on the top two.

Let's make-up

Thankfully, Commodore saw the error of their ways in the usage of the horrible single sided Simm sockets used in the A4000 desktops. The tower has decent Simm sockets which will accept double sided Simms. It comes with one 4Mb Simm as standard making up a total of 6Mb. Adding extra RAM with be the first order of business for most, adding further to the expense. A bulky card in the top slot may intrude on the space occupied by the bottom two Simm sockets, in which case you could use 8Mb Simms. There are two possible memory configurations using the four Simm sockets: 4x4Mb or 2x8Mb Simms. The limit here is still an unsatisfactory total of 16Mb (plus the 2Mb of on-board Chip RAM). More RAM could be added with a replacement processor card or a dedicated memory card though.

The original A4000s came with a half speed high density floppy drive. This is required as the Paula chip (responsible for floppy disk control) can't handle the data rate of a normal high density floppy. This time around AT said they couldn't obtain this rare unit and so the tower is fitted with a DD drive. This is very annoying especially as there's no external floppy drive port! The bottom line is that if you need to run ShapeShifter or access HD floppies then you'll need to replace the internal drive with something like the Power XL drive, which Power Computing supply specifically for A4000s.

Conclusion

Considering that the A4000T is a very nice Amiga loaded with bays, Zorro 2/3 slots, proper Simm sockets and a kick-ass SCSI controller it hasn't done too much wrong so far. Where it falls down is the price which is almost absurd given the specification. However, if you're serious about your Amiga activities, price may not be a concern. You can't help comparing it to the A1200 and A4000 type 3rd party tower solutions which are just around the corner (see Blittersoft adverts). These offer the same kind of specification for far less expense. In fact it's rumoured that AT have licensed out the A4000T to Eagle Computer Systems, designers of the Blittersoft range of tower systems.

Rating this tower is difficult; it's a wonderful machine when, for example, loaded with Zorro cards such as a GVP Spectrum graphics card and IO Expander. A decked-out Amiga such as this runs rings around the best the PC can offer but comes at a premium price. The decision to buy an A4000T or a cheaper alternative is yours. The best bet is to stay tuned for reviews of the Blittersoft tower systems in forthcoming issues. If you can't wait, I'm sure you'd be happy with the A4000T, if a little short of change. ■

Mat Bettinson

A4000 Tower

ease of use 72%
Manual reading and screw driver handling talents recommended.

performance 88%
It's big, it's got Zorro slots, a fast SCSI controller and a 68040. Yee ha!

value for money 68%
We all want this machine. If only it didn't require a second mortgage.

OVERALL
The definitive though slightly flawed Amiga masterpiece.
76%

RETURN OF THE SHOOT 'EM UP...

AN IN-DEPTH PREVIEW OF KONAMI'S PROJECT

OVERKILL

PLUS

THE FIRST LOOK AT WIPEOUT 2097

PLAYSTATION PLUS

JUNE ISSUE ON SALE NOW! ONLY £2.75

HOW TO ATTRACT GIRLS

EVERYTHING you need to know!

Only Available by Mail Order

Two unique new illustrated guides, reveal all the secrets and techniques that can bring you sex-cess with women – OR YOUR MONEY BACK!

1. HOW TO PICK UP GIRLS

REVEALS: • The best pick-up techniques. • Over 100 fantastic opening lines • How to instantly attract girls you have only just met. • A simple rule that will triple the number of dates you get. • Fool-proof conversation techniques. • How to win over "hard to get" girls. • How to date exceptionally beautiful girls. • How to be so great on dates girls will want to be with you again and again – and much, much more!

£12.95 postpaid.

A4 Soft cover. 72 pages

2. HOW TO SUCCEED WITH GIRLS

REVEALS: • More brilliant "pick-up" techniques and opening lines. • How to become "sexually attractive". • Secrets that girls will never tell. • What *really* turns a woman on. • The art of seduction revealed. • What you need to know to be "G.I.B." (Great in Bed). – and much, much more!

£12.95 postpaid.

A4 Soft cover. 64 pages

SPECIAL OFFER! Order both these amazing guides for just £20 Postpaid.

User reports confirm success:

"Just two days after receiving your guides I picked up the most beautiful girl I had ever spoken to in my life. It was something that one week earlier would have been impossible." – D.S., London

"My only disappointment is that it's available to other men and I can't keep what I've learnt all to myself!" – D.B., Hemel Hempstead

MONEY BACK GUARANTEE: **If your not 100% delighted you may return either guide for a full no-questions-asked refund!**

Credit card holders may phone **01534-617181** (24-hr answerphone)

CASUTI LTD., PO BOX 115, 20 BRITANNIA PLACE, ST. HELIER JE4 8QQ

YES! I want to be successful with girls. I understand that if I'm not 100% satisfied with the goods I receive I may return them in good condition for a full refund. On that basis please send me:

☐ HOW TO PICK UP GIRLS – Price £12.95 inc. p&p. ☐ HOW TO SUCCEED WITH GIRLS – Price £12.95 inc. p&p.

☐ I am ordering both of the above at the special combined price of just £20 inc. p&p.

I enclose a cheque/PO for £..... payable to CASUTI LTD. (foreign orders add £3) or debit my ACCESS/VISA/MASTERCARD Acc. No. ☐☐☐☐☐☐☐☐☐☐☐☐☐☐☐☐ Expire ☐☐☐☐

Name.....BLOCK CAPITALS PLEASE

Address.....

.....Post Code.....

CASUTI LTD., PO BOX 115, 20 BRITANNIA STREET, ST. HELIER JE4 8QQ

All orders are discreetly despatched under plain cover. CU

LOWEST PRICED TOP QUALITY RIBBONS, INKJETS, TONERS & DISKS

Printer Ribbons

BLACK	1off	2+	5+	10+
Amstrad DMP 2000/3000	2.80	2.65	2.45	2.25
Amstrad DMP 4000	3.66	3.51	3.31	3.11
Amstrad PCW8256/8512/LQ3500	2.85	2.70	2.50	2.30
Brother M1009/1024/1109/1209	3.90	3.75	3.55	3.35
Citizen 120D/LSP10/Swift 240	2.85	2.70	2.50	2.30
Commodore MPS 1220/1230	4.50	4.35	4.15	3.95
Epson LQ100	4.10	3.95	3.75	3.55
Epson LQ400/500/800/850	3.45	3.30	3.10	2.90
Epson FX/MX/RX80/FX/LX800	2.90	2.75	2.55	2.35
Epson FX/MX/RX100/FX/MX1000	3.36	3.21	3.01	2.81
Epson LX80/86/90	2.12	1.97	1.77	1.67
Mannesman Tally 80/81	3.90	3.75	3.55	3.35
NEC Pinwriter P2200	3.03	2.88	2.68	2.48
OKI ML182/183/192/193/195	3.17	3.02	2.82	2.62

BLACK	1off	2+	5+	10+
Panasonic KXP 1123/1124/1140	3.46	3.31	3.11	2.91
Panasonic KXP 1080/1180/900/1592	2.89	2.74	2.54	2.34
Panasonic KXP 2123/2180	4.95	4.80	4.60	4.40
Seikosha SL90/92/95	5.70	5.55	5.35	5.15
Star LC10/20/100	2.29	2.14	1.94	1.84
Star LC200	3.00	2.85	2.65	2.45
Star LC24-10/200	2.86	2.71	2.51	2.31
Tatan Kaga KP810/815/910/915	3.14	2.99	2.79	2.59
COLOUR				
Citizen Swift 24	11.95	11.80	11.60	11.20
Panasonic KXP2123/2180	10.63	10.48	10.28	9.88
Star LC10/20/100	6.00	5.85	5.65	5.25
Star LC200	9.78	9.63	9.43	9.03
Star LC24-10/200	9.63	9.48	9.28	8.88

Ring for Ribbons Not listed

Ring us and WE WILL BEAT all other Ribbon prices

3.5" Disks & Disks Boxes

	DS/DD	DSHD
10 Disks	£5	£6
25 Disks	£10	£11
50 Disks	£16	£18
100 Disks	£29	£33
250 Disks	£65	£76
500 Disks	£125	£148

100 Cap. Lockable Disk Box £5.99 with orders of £10+

Preformated (MS DOS) disks available at 2p extra/disk

All disks Certified 100% Error Free and INCLUDE FREE Labels.

Inkjets, Ink Refills & Toners

Canon BJ-10/20 Cartridge	17.54 each
Commodore MPS 1270 Cartridge	12.13 each
HP Deskjet Cartridge (Double Cap.)	22.00 each
HP Deskjet Tricolour Cartridge	26.00 each
HP ThinkjetQuietjet Cartridge	12.13 each
HP Deskjet Ri-Colour Cartridge Refill	16.00 each

Inkjet Refills (Twin Packs) for Canon BJ-10/20, BJ300 HP Deskjet . Available in Black, Cyan, Magenta, Yellow, Red, Blue , Brown, Light Green, Dark Green and Gold.

1 Pack £11.00, 2+ Packs £10.60 ea, 5+ Packs £9.95 ea.

HP Laserjet II/III Toner Cartridge	40.00 each
HP Laserjet IIP/IIIP Toner Cartridge	45.00 each

Ring For Inkjets & Toners Not Listed

Miscellaneous Items

Roll 100 3.5" Disk Labels	8.99
3.5" Disk Cleaning Kit	2.99
Parallel Printer Cable (1.8m)	3.99
Mouse Mat	2.99
CPU & Monitor Dust Cover	6.49
Monitor Dust Cover	4.99
80 Column Printer Dust Cover	3.99
Amiga 500 Dust Cover	3.99
Amiga 600 Dust Cover	3.99
Amiga 1200 Dust Cover	3.99

All Prices INCLUDE VAT (@ 17.5%) & UK Delivery

01543 250377 01543 250377

Ring us or send cheques to:
Owl Associates, Dept 456, Owl House,
5 The Brambles, Lichfield, Staffs WS14 9SE

E& OE

Pic`n`Mix GRAPHICS

Why be tied to taking "Pot Luck" when buying ClipArt? Now **YOU** can select your own preferences from the comfort of your own home. Choose from over 3000 images in over 40 Categories. Give yourself a break and **TRY BEFORE YOU BUY!** Available in Formats suitable for all Amiga Programs (Hi-Res Bitmapped or Scaleable)

All images are **8 to 256 Colours....**suitable for both **Colour and Mono Printers.** All clips are artist drawn.....no scanned or traced images here!

INK JET REFILLS

REFILLS (Microfiltered Non-Clog Formula) all Colours from 87p per refill
COMPATIBLE CARTRIDGES As good as original...but cheaper! from £4.99

We have been supplying our Customers with Refill Inks for many years, and most of our sales are re-orders. We demonstrate the quality of our Inks by providing a **FULL COLOUR PRINTOUT** with every Information Pack. Who else does this?

SELECTAFONT

Pic`n`Mix FONTS

BREAKAWAY CHILLI CHINESE HEADHUNTER STEEL INDIANAJ KEYBOARD STAR BLOCK WHARMBY WOBBLE STARS ZARROT CARPE POSTCY SWIRLY TintoPet BOBBIN Open Ho RANSOME PERCE OREGONWET SALTER Miami ORIENTAL SHANGHAI SHRAPNEL Medusa STENCIL STRETCH TOYBLOCK WEDGE WASHBOOK! POWERLINER OLDEWORLDE WHAT A RELIEF

Unlike some of the cheap and cheerful Font CDs and Disks doing the rounds, **our Fonts WORK!** Select from over 4000 Fonts in both COMPUGRAPHIC and ADOBE formats and leave the rest up to us!

For Bulk Buyers we offer some very special deals with Fonts from **7p each**

We have been in business since 1991 and pioneered the Pic n Mix concept. Our service is unique with a **TECHNICAL HELPLINE** for all of our valued Customers

For your FREE 46 Page Information Pack, either Write, Phone, or Fax us.

SELECTAFONT (Dept CU)
84 Thorpe Road, Hawkwell, Nr Hockley, Essex. SS5 4JT

FAX: 01702 200062 VISA MasterCard PHONE: 01702 202835

Marpet

No 57 & 58, Top Floor Glasshouses Mill, Nr Pateley Bridge, Harrogate, North Yorkshire HG3 5QH

Tel: +44 (0) 1423 712600 Fax: +44 (0) 1423 712601

Leading Manufacturers of RAM expansions to all major distributors and dealers, are offering a SPRING SALE!! of all their products, SLASHING up to 20% off recommended retail prices.

Why not purchase your requirements direct from the manufacturer?

We guarantee despatch within three days

Don't hang around. **ORDER NOW!!**

RRP Our price

A500 Expansion to 1Mb.....£19.99.....£15.99
Also available with clock...£24.99.....£19.99

RRP £29.99
Our Price £19.99

A500 Plus Expansion to 2Mb

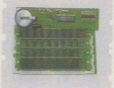

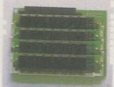

RRP Our price

A600 Expansion to 2Mb ...£29.99 .....£23.99
Also available with clock .£39.99 .....£31.99

Comes with:
anti-virus,
anti-click,
enable/disable switch,
and uses
SONY mechanism

RRP Our price

External Drive .....£59.99 .....£39.99
(all Amigas)

A1200 Ram Accelerator

Uses 32bit, 72 way Simms
Built in real-time clock
Optional maths co-processor
Various configurations

ALL PRODUCTS MANUFACTURED IN THE UK BEWARE OF IMITATIONS

All prices include VAT and P&P

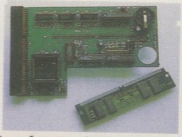

RRP Our price

0Mb.....£59.99.....£49.99
1Mb.....£99.99.....£80.99
2Mb.....£129.99.....£95.99
4Mb.....£189.99.....£110.99
8Mb.....£309.99.....£199.99
33MHz F.P.U. .£49.99.....£38.99
(and crystal)

Also S-port (connect CD32 to Amiga). With CD and networking software £25.99
Gives your CD32 a keyboard / Gives your Amiga a CD ROM
A1200 internal real-time clock £10.99

Ring for best prices on 30 and 72 way SIMMS, hard drives, modems, mice etc and we will try to beat any genuine deal.

ACCESS/VISA welcome. 3 YEAR WARRANTY ON ALL OUR PRODUCTS!!!

01423 712600 / fax 712601

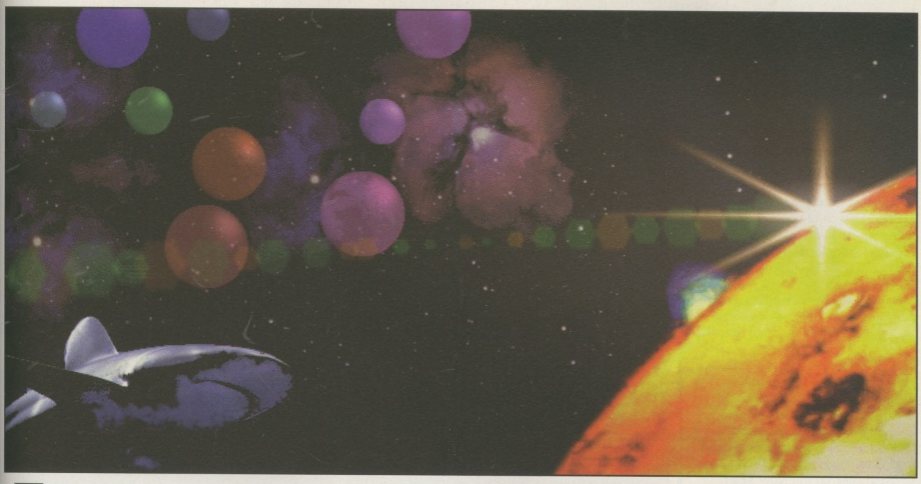

Image FX 2.6

■ Price: £149.99 ■ Developer: Nova Design ■ Supplier: Wizard Developments ✆ 01322 527 800

Image processing and graphics take another leap forward with the latest release of the ever-popular Image FX.

It's good to see software like Image FX forging ahead year after year, defying the general opinion that says you need an Apple Mac or some megabuck graphics console to create state-of-the-art images, movies and effects. Many of you will have had an introduction to Image FX with version 1.5 which came free with the June 1995 issue of CU Amiga Magazine (now sold out). Since then it's had a major update to version 2 and now 2.6 is here, even more powerful than ever.

At first sight there are no obvious changes to the program. The custom interface from previous versions is still here, but as custom interfaces go this is a pretty good one so that's no problem. You can direct it to run on a Workbench screen or work on a 24-bit display via Cyber GraphX if necessary. Once you start examining the effects menus the new additions start to make themselves known. If you're still using V1.5 you'll find a huge amount of new effects, and even since 2.1 there have been significant changes.

New effects

The most gratifying new features are those found in the Effects, Distortion and Filters menus. Take the fire generator for instance. This is a post-process effect that has very little interaction with the background image but is great fun to use. It draws a realistic flame wherever you place the preview outline, with a host of parameter sliders for you to tweak – just the ticket for adding flares to rockets and guns.

Another of these instant-hit type effects is Bubble. This covers your image (or selected area) with an array of bubbles which can be transparent (refracting the pixels behind them) or tinted. You can also set the amount of 'specularity' to give them a shiny highlight as if they've been ray-traced. As with most of the effects, there are loads of settings to control the number of bubbles, their sizes and so on. It's fun when used in its most obvious form but can also be put to good use as a texturing tool. A new distortion effect has appeared called Liquid. Along similar lines to the existing Dream effect it distorts the image with a series of waves.

If you find the pristine output of 24-bit graphics just a bit too squeaky clean you can take advantage of the new Film Grain option, which simulates imperfections in film by scattering slightly darker and lighter spots across the picture. There's also an option to remove grain from a picture, although setting the right levels for this to be effective can be tricky. The Distort function has been

New features for 2.6

Here are some of the new features that have arrived since 2.1.

- Updated CyberGraphX support
- Wireless hook
- IMP and AutoFX updates
- Updated modules
- Updated lightning
- Bubbles
- Colour balancing
- Displacement
- Film grain
- Fire
- Gaussian blur
- Liquid
- Remove grain
- Sparkle
- Sponge

Continued overleaf ▶▶▶

updated and renamed Displace. This can now distort an image by processing it with itself, or by using a spare picture or alpha channel to add movement to the original image.

Fire power

One of the best additions in version 2 was the lightning bolt generator. Now this has been joined by a fire generator which comes with a similar amount of parameters to allow you to build a single flame or an entire inferno, either static or animated. Once again there are a few settings presets which can be loaded to instantly simulate wood or gas flames, candles or 'forest fire'. You can even render a fireball using the Radial options to draw a sequence of flames in a circular pattern. To ensure you're not limited to flames that look identical, each is generated from a 'random seed' value. If you want to clone a flame you can keep the same seed value and render again. Otherwise you can click on the New Seed button to select a new random value. The same system is used for other effects with random elements, such as the lightning and liquid operations.

Not forgetting ...

Before we get carried away with the new features of 2.6 it's worth noting some of the excellent features that first came about with 2.0. If you never upgraded from our 1.5 cover disk you missed out on a lot. For a start there's the Paint FX section. This takes an IFF brush and then smears it around the image in one of a number of patterns. This throws up endless possibilities for adding impressionist type effects to your pictures. You can also use your own custom made brushes and alter the settings to make up your own presets, which can be saved out to disk for use on other images in future. Also there are all the other many and varied processes and effects that have kept Image FX on the cutting edge of Amiga graphics over the past few years.

A selection of effects

Here's a selection of processes that go towards making Image FX the Amiga's best image processing package. The initial picture is the original unprocessed image included for reference.

▲ Original (no effects) ▲ Bubbles ▲ Crystal ▲ Fire
▲ Lens flare ▲ Liquid ▲ Paint FX (hair) ▲ Paint FX (molecule)
▲ Paint FX (shingle) ▲ Sparkle ▲ Hockney tiling ▲ Lightning

Speed

Just about the only thing that Image FX has against it is operation speed. Working with 24-bit images and complex processes you have to expect some waiting around. Without reverse engineering the program code it's impossible to tell how efficient the routines are but the perception (when compared to its rivals) suggests that it could be faster. However, it would be a shame to compromise the quality of the processing for the sake of speed. There are thumbnail previews too which help reduce wasted rendering time. Although sometimes the previews can be misleading when used with certain effects you wouldn't want to do without them. Tests for this review were mainly carried out on an A1200 with a 50MHz 68030 and 16Mb of RAM, working with 24-bit images of around 640 x 512 pixels in size. Generally, effects rendering times on this system were not a major problem and although it will work on lesser machines, we recommend a similar processor and at least 8Mb of RAM. Don't expect to be able to emulate a professional graphics workstation with a 2Mb RAM floppy-only system!

▲ The new fire generator was used to render the flames, each of which can have its own 'random seed' (which we forgot to do in this example).

Conclusion

If you hadn't already guessed, we like Image FX 2.6. This latest upgrade has taken it another rung up the ladder so that it's now snapping at the heels of the likes of Photoshop on the Mac. Give it a fast processor with an FPU, 32Mb of RAM, a high resolution 24-bit display and removable drive such as a Zip, and you'd be all tooled up for professional graphics work. With advanced features such as highly configurable virtual memory and plenty of support for printing industry standards you should have no problem interfacing with existing Mac-orientated design studios and repro houses.

On the other hand, Image FX would still perform well on a comparatively modest 6Mb RAM AGA Amiga. It's one of the most exciting products that the Amiga will see this year and deserves serious consideration from any graphically-minded Amiga user. ■

Tony Horgan

IMAGE FX 2.6

A500 A500+ A600 A1200 A1500 A2000 A3000 A4000

system requirements: 2Mb RAM, Workbench 2 +, hard drive. recommended: 68030+, at least 6Mb RAM, AGA or 24 bit graphics card.

ease of use 90%
Vastly improved over recent versions with good help and previews.

performance 94%
Excellent results and effects unique to this program but it could be faster.

value for money 90%
The price reflects the many professional features that are absent in its rivals.

OVERALL
The best image processor for your Amiga.
93%

POST HASTE

19a, Burgate Lane, Canterbury, Kent. CT1 2XH
TEL: 01227-764204 9.30 am to 7.00pm
(Anewphone outside normal hours)

Any 3 titles £4.99 or less for £10.00
Any 3 titles £9.99 or less for £20.00
Any 3 titles £19.99 or less for £25.00

Sorry there is no postal charge for these offers

Sorry some titles may not be released yet, please ring to avoid disappointment. Prices are subject to alteration without notice.

SOFTWARE

EDUCATIONAL

1010 Early Essentials	11.99
1010 Essential Maths	11.99
1010 Essential Science	11.99
1010 Essential Words	11.99
1010 Maths (Number)	11.99
1010 Maths (Shapes)	11.99
1010 Maths (Number)	11.99
1010 Maths (Fractions)	11.99
1010 Maths (Decimals)	11.99
1010 Structured Spelling	11.99
1010 Time	11.99
1010 German	11.99
1010 Learn German Trainer	11.99
1010 Spanish	11.99
1010 Assassination Games	11.99
1010 Driving Test	11.99
1010 Flying Simulator	11.99
1010 Flying Fortress	11.99
1010 Jungle Book	11.99
1010 Kids Games	11.99
1010 Kids Puzzles	11.99
1010 Kids Painter	11.99
1010 Kids Colouring	11.99
1010 Kids Numbers	11.99
1010 Kids Alphabet	11.99
Adi Spelling	19.99
Adi French (12/13)	19.99
Adi French (14/15)	19.99
Adi French (16/Adult)	19.99
Adi Fun Maths (12/13)	19.99
Adi Fun Maths (14/15)	19.99
Adi Fun Maths (16/Adult)	19.99
Better Maths (12-16)	19.99
Fashion Collins	19.99
Fun School 2 (7-Adult)	19.99
Fun School 3 (5-7)	19.99
Fun School 3 (7-Adult)	19.99
Fun School 4 (5-7) (RING)	19.99
Fun School 4 (7-Adult)	19.99
Fun School Maths 1+1	19.99
Fun School Maths 2+2	19.99
Kid Pix (Paint Package)	19.99
Kid Pix Studio	19.99
Maths Mania (over 8)	19.99
Maths Mania	19.99
Mega Maths	19.99
Micro Maths	19.99
Micro Mania	19.99
Micro Spanish	19.99
Micro Spelling	19.99
Noddy's Playtime	19.99
Noddy's Fun Time	RING
Noddy's Big Adventure	RING
Sesame's Fun Pack (Nov/Dec)	7.99
Sesame's Fun Pack (Jan/Feb)	7.99
Time Flies	19.99

HARDWARE

Nomad II 4MB	149
WordUP Accelerator 4MB	169
1500HD SCSI 2 A500/A2000	299
1500HD SCSI 2 A500/A2000	399
1500HD SCSI 2 A500/A2000	499
1500HD SCSI 2 A500/A2000	599
1 Meg for A500/A500+	49
1 Meg for A500/A500+	49
1 Meg for A500/A500+	49
1 Meg for A500/A500+	49
1 Meg for 1/2 Gb	49
Power 3.5" External Drive-Blue	49
Power 3.5" External Drive-Blue	49
A500 Plus 1Mb upgrade	35
A500 Plus 1Mb upgrade	35
A500 512k Ram + clock	25
A500 512k Ram + clock	25
Mega Mouse (Microtechnics)	12
Mega Mouse	12
Mega Mouse	12
Mega Mouse	12
Video Back-up Phono	53
Video Back-up Scart	53
Video Back-up Scart	53
PRINTER	
Epson Stylus 800 (Colour)	175
Epson Stylus Pro Colour	429
Epson Stylus Pro Colour	429
Citizen ABC Colour	148

A1200 SOFTWARE

Alien Breed 3D	20.99
Arcade Pool	19.99
Bedlam	7.99
Beavers	7.99
Bubble and Squeak	16.99
Cannon Fodder	20.99
Chaos Engine	7.99
Chuck Rock 1	7.99
Chuck Rock 2	7.99
Dragonstone	14.99
Fields of Glory	21.99
Flight of the Amazon Queen	16.99
Gloomy	14.99
Guardian	9.99
Guardian	9.99
Jaguar XJ220	11.99
James Pond 2	4.99
Kingpin (Arcade)	11.99
Kingpin (Arcade)	17.99
Lion King	16.99
Mega Lo Mania	7.99
Mortal Kombat	7.99
Mortal Kombat 2	19.99
Pinball Fantasies	19.99
Pinball Illusions	19.99
Pinball Mania	19.99
Premier Manager 3	19.99
Premier Manager 3	9.99
Rebelstar	11.99
Robocod	7.99
Sensible Golf	16.99
Shadow Fighter	16.99

A1200 SOFTWARE

Sleepwalker	9.99
Soccer Kid	7.99
Stardust	16.99
Stunt Island	19.99
Super Stardust	7.99
Super Tennis Champs	7.99
Surfing Nicky	7.99
Sustrum	7.99
Tales of Monkey Island	19.99
Tennis Cup 2	7.99
Tennis Cup 2	7.99
Tennis Cup 2	7

CD32 ProModule

■ Price: Variable(See boxout) ■ Developer: Elsat ■ Supplier: Gordon Harwoods ✆ 01733 836781

Inside your CD32 lurks the power to run all kinds of applications - with a bit of help from the ProModule.

To anyone who bought a CD32 it must have seemed like a good idea at the time: all the power of an Amiga 1200 with a built in CD-ROM drive, without the hassle or expense of a keyboard and disk drive. However, once you've outgrown the fairly limited supply of CD32 games you might want to put all the hardware to some more productive use by transforming the game console into a fully fledged computer by means of an expansion system.

First there was the SX1, an awkward extension to the back panel. It almost doubled the depth of the CD32, but it was the only option at the time. The last one we looked at, the SX32 was a much more acceptable affair: it fitted inside the CD32 without fuss and like the first it offered a keyboard, RAM and hard drive expansion as well as various ports like serial and parallel and a proper RGB output.

The ProModule takes a different approach. It connects to the CD32 like the others via the FMV interface, but it's been designed to sit beneath the console rather than inside like the SX32 or hanging out of the back like the SX1. This arrangement adds about four centimetres to the height of the CD32, bringing it up to the same vertical dimensions as an A3000 or most other desktop computers. But it looks like no other desktop machine because, rather than go with Commodore grey, the Polish manufacturers have painted their big box of tricks black. And there's no doubting what you're looking at either because they've helpfully printed 'CD32 ProModule' in bold white lettering on the front. It's certainly not a pretty sight beneath the CD32 (itself no work of art), but certainly it works.

Disk drive

Where other expansions expect you to attach an external disk drive, this is built into the ProModule as standard. This is damn handy, not least of all because another disk drive port is provided in the casing too, should you want two. And just to bring you bang up to date with A1200 owners Elsat have unfortunately installed a PC HD drive, reworked to handle Amiga 880k disks. This means that Zeewolf and a host of other old games that use a non-standard file structure will not work on it. You may remember that this is what happened when the Amiga Magic pack was launched. Still, this only effects a minority of games, albeit a jolly playable minority.

The black box is attached to the CD32 using a slide-on connector at the back (once the requisite panel has been removed of course) and like the SX1, but unlike the internal SX32, you can attach an FMV card should you come across one in a car boot sale. Internally the CD32 remains empty, which could be a major advantage if Elsat keep their promises.

The disk drive takes up the best part of one half of the ProModule but there is enough space for a 3.5' IDE drive, a single SIMM socket for up to 8Mb of double or single sided RAM and an FPU socket.

Speed?

Yes, there's an FPU socket. One of the criticisms of the SX1 and SX32 was that, apart from RAM, nothing could be done to alter the speed of the computer. Elsat have kind of reached a half way house with the FPU slot. While adding an FPU to a 68020-based machine might seem like putting the cart before the horse, it will benefit certain applications such as 3D rendering and spreadsheets; basically anything which requires serious number crunching. Contrary to popular belief (spread by a magazine that should know better) Alien Breed 3D and other Doom-a-likes will not benefit one iota from this FPU but the addition of fast RAM will definitely make these games more of a pleasure to play.

To fill up that extra space inside the CD32 Elsat are also reported to be investigating a processor upgrade for the FMV slot. Whether this is possible or not remains to be seen, but it would put the ProModule head and shoulders above the opposition including the A1200. Essentially, if you could put a 50Mhz 030 processor into one of these babies it would almost lift off if it wasn't

ProModule features

* Ports: serial, parallel, S-Video, AUX (for keyboard), external floppy drive connecter, external power supply, FMV pass-through
* 1 SIMM socket (up to 8Mb)
* IDE hard drive interface
* FPU socket (PLCC type)
* Realtime clock
* 880K floppy disk drive
* Memory disable switch
* PC AT keyboard
* Software disk

screwed to the table. And if they were to include a SCSI chip option on this board it would be icing on the cake for those with an access speed fetish.

The addition of extra RAM, an FPU and an internal hard drive (especially a 5.25 inch model) is really too much for the standard CD32 power supply, so Elsat have thoughtfully provided a standard Amiga power jack on the back so you can use an old A500 or A1200 power supply if you have one. This does mean that you have to run two power supplies though – the ProModule will not power your CD32 as well. This is a pity because one solid high wattage power supply like the Goliath or MicroniK could have done the job.

Tank-top

The ProModule is built like a tank and it looks like one too, complete with a robust steel case. What it lacks in finesse it makes up for in practicality though: the serial and parallel ports are on the left hand side, below the joystick and mouse ports of the CD32, which makes them very accessible. However there are problems.

The sheer height of the two units combined means that you will have to stand your monitor on something for full visibility and I'm not at all convinced by the hard plastic feet on the bottom which do not provide much grip on desk surfaces. Likewise the flat metal top surface of the ProModule is not well served by the poxy, almost nonexistent rubber pads on the CD32. Changing disks can result in the whole thing slip sliding away. This isn't helped by the connector at the rear which does not fit flush to either unit and allows too much flexibility (with guru danger) for my liking.

That said it worked well through four weeks of testing. The CD changing routine was a tad dodgy at times. Opening up the CD tray lid can cause a bit of wobble on the FMV interface that links the two units together. We did discover some productivity CDs which strangely just didn't want to register, but this was the exception rather than the rule and everything else worked like a dream.

However, cosmetically I'm still very attracted to the SX32; it fits inside your CD32 and does almost everything the ProModule does. But the floppy drive is standard here, there's no messing about with external drives unless you want another one, and there is that FPU to think about. If you want to use Imagine and Texture Studio, for example, this will be a major bonus, but on its own it won't transform your CD32 into a Pentium beater.

Without a faster processor this FPU is of limited use. A processor expansion has not yet been developed, but if you are in the market for a CD32 expansion and you want a bigger processor look at it like this: there will never be one for the SX32 – at least one is on the cards (ahem, sorry) for the ProModule (we've heard that sort of thing before though).

Conclusion

It seems quite a few Amiga fans have been following the 'wait and see' approach to upgrading their machines. Now that the Walker project looks as though it may be shelved indefinitely and A1200 prices refusing to drop, perhaps it's time the waiting was over and the world's CD32s were transformed into computers. After all it does seem a shame to let all that hardware waste away with a dwindling collections of old games.

If neither of the existing CD32 expansions has had enough features to lure you, this could just be the one that finally gives your old game console a new lease of life. ■

Alan Dykes

Cost comparison

It's all very well having an expansion which you can add lots of bits to, but what will the final cost be? Well, the basic unit with floppy drive and keyboard costs £249.95. Suppliers Gordon Harwoods will gladly add as many extra goodies to the ProModule as possible and won't be shy about charging you for them either, but will the cost rocket out of all proportion? A 570Mb HD will cost you £170 or so, 4Mb RAM about £70 and a 33Mhz FPU £70. Add these and you have £560, not dissimilar to the £500 A1200 HD. For a balanced analysis see right.
We reckon the ProModule set-up would survive a fall from a height better than a CD-equipped A1200, thanks to the strong ProModule casing but don't try this at home folks!

A1200 HD (£499)

RAM: 2Mb
CPU: 14MHz 68020
Hard drive: 170 Mb IDE
FPU: none
CD-ROM: none
Software: Wordworth 4 SE Photogenics 1.2 SE, Personal Paint 6.4, Datastore 1.1 and TurboCalc 3.5 and two duff games.

What's missing: CD-ROM drive (£180), extra RAM and FPU, eg 4Mb RAM board with FPU (£150)

Total: £829

Pros: It looks nicer, you do get rather a lot of software for your money, Escom might give you £150 off, you can upgrade the processor to 28MHz or 50MHz for £50-£100 more

Cons: Not cheap! Not all CD32 games will work 100% but the hard disk is a bit small. If you already have a CD32 then this will now be redundant and in effect could be written off. You probably won't get much for a second hand CD32 unless you find some dedicated Amiga fan who really wants to buy one.

Expanded CD32 ProModule (£550)

(Assuming you have a CD32 or can get one for next to nothing)

RAM: 6Mb
CPU: 14Mhz 68020
Hard drive: 570Mb IDE
FPU: 33MHz
CD-ROM: Double speed

What's missing: software. Around £100 would get you a good selection of games and CD-ROM shareware collections.

Total: £650

Pros: It's all in one compact unit, it costs a damn sight less, all CD32 titles will be compatible, the hard drive is a useful size, and you can add an FMV cartridge.

Cons: It's a bit ungainly looking and there's a PC keyboard. Not all floppy games will work 90% games compatible internal drive, slowish CD-ROM drive, you have to buy your own software, no processor upgrade available yet and further expansion options are more limited than with an A1200.

ProModule

A500
A500+
A600
A1200
A1500
A2000
A3000
A4000
CD32

system requirements: You need a CD32

ease of use 90%
Well positioned ports but a tad too tall and slippery.

performance 90%
The addition of an FPU puts this in a league of its own for certain applications.

value for money 87%
Internal disk drive and various hard drive/RAM/FPU combos are good.

OVERALL
A very capable CD32 expansion.
87%

EPIC MARKETING
CD ROM SOFTWARE

The new Gif Sensation double CD gontains around 10,000 full colour images, Viewer and converters are included on the CD. Subjects include: Vehicles, Space, Science fiction, Textures, Landscapes, Sunsets, Money, Cartoons, Fantasy, Sports, Raytraced, Classic art. and loads more.

GIF SENSATION DOUBLE CD New Version (CD128) £19.99

This superb highly rated Amiga CD-ROM World atlas features a flexible interface allowing quick access to individual countries via continental maps, county list, capital or general index. Concise, informative county histories. Each country is supported by a series of maps depicting regional position, major cities, rivers, lakes and mountains. Background culteral and economic information is available at a glance. Basic national facts are represented graphically and comparative to the UK. For A1200,A4000, & CD32.

WORLD ATLAS AGA NEW !!! (CD220) £29.99

The new Magic Workbench CD contains the largest collection of Magic Workbench Icons, Backdrops and tools ever compiled. Includes well over 5,000 Magic WB Icons, Over 600 specially selected Magic Workbench backdrops in 8, 16 and 256 colours, over 30megabytes of Workbench tools, gadgets, patches and desktop enhancer tools/utilities. The CD also includes Magic Workbench aswell as many other items never before released on any Amiga CD ROM. If you want to update/enhance you existing Workbench 2 or 3 then this is the perfect Workbench add on CD ROM. This CD is only suitable for any Kickstart2/3 based Amiga's such as the A500+, A600, A1200, and A4000.

MAGIC WORKBENCH ENHANCER v2 (CD187 £17.99)

Contains around 5000 erotic hand drawn Images in the Japanese anime tradition.
This CD is of an Adult nature and should not be purchased by anyone likely to be offended by drawings depicting nudity and / or sex acts.
An adult onit cdrom!

Includes images only suitable for persons over 18

ANIME BABES Japanese erotic art (CD191) Only £19.99

The Adult Sensation Range

ADULT SENSATION ONE

Adult Sensation is possibly the Amiga's largest selling adult title. It features over **4,000** high quality 256 colour images of the "adult" nature. Image viewers and coverters are included for every configuration of Amiga. (OVER 18 ONLY) out now! (CD01) £19.99

ADULT SENSATION 2 *The new batch*

Adult Sensation 2 not only contains **4,000** new colour images but also includes tons of adult related samples, adult music modules, tons of adult stories, adult anims, black&white 70's photos, adult games and more. (OVER 18) out now! (CD115) £19.99

SEXY SENSATIONS

Available now, this CD contains around **2,000** especially chosen high quality GIF Images. Viewers & graphic converters are included for easy and quick access to any of the pictures on any Amiga.
(OVER 18 ONLY) OUT NOW! (CD169) £19.99

ADULT SENSATION 3D *EXCLUSIVE!*

This CD actually contains over **2,000** true 3 Dimensional colour images. 3D viewing software and top quality 3D glasses are also supplied.
Includes superb new Multimedia interface.
(OVER 18) Available Now! (CD145) £19.99

ADULT SENSATION 4 *(animations)*

Available Soon this CD actually contains hundreds of naughty? animations/film clips for Adults only. Viewing software included for Amiga. Limited first stocks so order now for immediate despatch upon release. (OVER 18) (CD146x) £29.99

ADULT MENSATION

Adult mensation is a unique collection of colour photoshots of hunky men in various poses. The wildest most mouth watering man size Image selection ever. Whether you want bulging biceps or steaming shapley men then order this CD now! (CD164) £19.99

SPECIAL EDITION PACK
ADULT SENSATION PART 1 & 2
(Order code: CD180)
FOR JUST £29.99 + P&P

These goods are for Adults only, and will only be supplied to persons over the age of 18.

This amazing new CD contains everything you need to connect to the Internet. It features all of the programs you need to get connected. It also includes the best of the net, so you can try before you buy! We've also included one months national free internet access so all you should pay is the local phone bill (1p a min*.) Includes special offers on internet software and hardware, and details on how to set up your own web and ftp sites etc. Absolutely no knowledge of the Internet or Shell required you simply slot in the CD, click the mouse a few times on the relevent icons and you're connected! There's even a complete database of hundreds of the very best web sites to visit. Excellent!

INCLUDES ONE MONTHS FREE INTERNET ACCESS*

***This Amiga CD contains everything you need,**
***It's easy to setup and use,**
***It's supplied with one months free internet access,**
***It's great value.**

GET ON THE NET NEW !!! (CD221 £24.99)

The Epic Interactive encyclopedia is an exciting new Multi-Media Amiga CDROM, It features a superb 256 colour interface, Hundreds of film clips, sound samples and subject information.

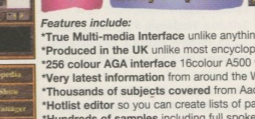

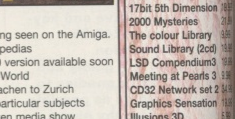

Features include:
***True Multi-media Interface** unlike anything seen on the Amiga.
***Produced in the UK** unlike most encyclopedias
***256 colour AGA interface** 16colour A500 version available soon
***Very latest information** from around the World
***Thousands of subjects covered** from Aachen to Zurich
***Hotlist editor** so you can create lists of particular subjects
***Hundreds of samples** including full spoken media show
***Hundreds of Images** in full colour and 16 shades of grey
***Import new subjects** from the Internet or from floppy disk
***Export data to printer or file** and use it in your own projects

What users have said... This is just Brilliant! - Very Impessed - Who needs Enxxxta? - The presentation is second to none - PC Users, eat my shorts! - I love it!.

THE EPIC INTERACTIVE ENCYCLOPEDIA 4mb recommended (CD222) £29.99

CDROM TITLES

More great Amiga CDROMs

Aminet set one	29.99
Aminet set two	29.99
Aminet 10 feb'96	14.99
Aminet 11 april'96	14.99
Aminet 12 june'96	12.99
AGA Experience 2	19.99
Worms extra's	9.99
Software 2000	29.99
F1 Licenceware	29.99
Anime Babes (18)	19.99
Octamed 6	29.99
World info '95	7.99
17bit 5th Dimension	19.99
2000 Mysteries	21.99
The colour Library	9.99
Sound Library (2cd)	19.99
LSP Compendium3	19.99
Meeting at Pearls 3	9.99
CD32 Network set 2	34.99
Graphics Sensation	19.99
Illusions 3D	9.99
Super cars '95	4.99
Graphics Pack (5cd)	33.99
Super Bundle 10cds	19.99
1500 Utilities	5.99
Hottest4	4.99
Terra Sound Lib.	14.99

This data CD ROM contains the very best Adobe and Postscript fonts available aswell as thousands of high quality clipart images in PCX, IFF and EPS which are suitable for use in any graphics and Desktop publishing package. A great value CDROM.

BCI CLIPART & FONTS (CD192 £9.99)

Contains the very latest Amiga archives from the Aminet site. Includes games, demos, utilities, Graphics, modules, demos, product demos, comms, patches, fonts, clipart. blah! blah! blah!
Available now!

AMINET 12 June'96 (CD224) £12.99

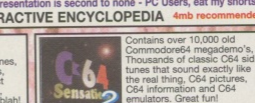

Contains over 10,000 old Commodore64 megademo's, Thousands of classic C64 sid tunes that sound exactly like the real thing, C64 pictures, C64 information and C64 emulators. Great fun!

C64 SENSATIONS 2 (CD223) £19.99

This brand new updated CD contains the very latest AGA utilities, demos, Images and games. All accessable directly from the CD. The makers claim there are virtualy no duplicated files from the first CD.

AGA EXPERIENCE 2 (CD210) £19.99

Zoom 2 includes the very latest software upto April'96. It includes the very latest games, demos and utilities. It also includes over 100 new Klondike cards, The complete Active Pro pack, over 50 disks of samples, 25mb of Magic Workbench and a special "programmers" section.

ZOOM 2 (CD211 £19.99)

This data CD ROM includes hundreds of high quality Advanced Military images, including hundreds of different aircraft and helicopters. great for just browing or desktop video/publishing.

ADVANCED MILITARY (CD219 £5.99)

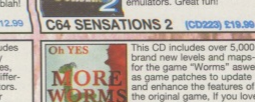

This CD includes over 5,000 brand new levels and maps for the game "Worms" aswell as game patches to update and enhance the features of the original game, If you love Worms, you'll love this.

OH YES! MORE WORMS (CD201 £9.99)

This most comprehensive collection of Lightwave and Imagine 3D objects ever compiled onto CD. It also contains hundreds of texture files, and example images. All files are usable direct from CD.

GRAPHICS SENSATION (CD02 £19.99)

FREE

CHOOSE ANY ONE OF THESE CD ROMS FREE WITH ANY ORDER OVER £25

ILLUSIONS 3D · PRO FONTS & CLIPART · HOTTEST 4 · TERRA SOUND LIBRARY

CALL NOW

0500 ONE FREE ONE 486

EPIC MARKETING
CD ROM SOFTWARE

Emulators Unlimited contains Software emulation tools for the Amiga. Spread over numerous platforms are emulators for: Apple, BBC, Commodore 64, Commodore VIC20, Amstrad CPC, Apple Mac, Gameboy, Atari ST, MSX, Apple2000, Atari 800, Atari1040ste, Sinclair QL, Unix and more. Also features hundreds of games,tools etc for most of the emulators.

EMULATORS UNLIMITED + New Version (CD117) £19.99

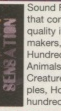

Sound FX Sensation is an original new CD that contains hundreds of megabytes of high quality iff samples. A superb CD for game makers, demo makers, or even film makers. Hundreds of Sound FX subjects include Animals, Wild life, Nature, Explosions, Creatures, Scary stuff, Science fiction samples, House hold noises, car crashes, and hundreds more.

Includes full Licenced versions of BEATBOX and PLAY'n'RAVE 2

SOUND FX SENSATION (CD165) Only £14.99

JOHN PASTERNAK'S MOVIE MAKER SERIES

SPECIAL FX Vol:1

TRUE MULTIMEDIA

NEW!

Amiga CD Features Include:
80minutes of audio. Sampled at very high quality
AGA 256 colours. Requires A1200/A4000
Multimedia interface. Unlike you've ever seen
Hundreds of images. All digitized in hi-res
Video footage. Continually spooled from CD
4mb+ AGA Amiga. Hi-spec Amiga required

SPECIAL FX Vol:1
*Actual Amiga Screen shots

VHS VIDEO £14.99

Amiga CD ROM £29.99

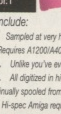

John Paternak's "Movie Maker" series takes you step by step through the professional techniques of Special FX, Horror and Action film making. Explained in every detail are all the camera angles, editing techniques, prop building, make up etc, all using easily available domestic equipment and materials. Available on video or Amiga CD ROM.

MOVIE MAKER SERIES AVAILABLE NOW (CD184) £29.99

World of Clipart is a double CD-ROM containing around 40,000 mono and colour clipart images contained in over 100 categories in IFF, GIF, PCX, CDR, EPS, TIF, & BMP. Tools for converting images to another format are included for both the PC & Amiga. Subjects include :
Animals, Anatomy, Babies, Men, Women, Trees, Reptiles, Insects, Xmas, Religious, Planes, Vehicles, Ships, Toys, Zodiac signs, Eye catchers, Humour, Cats, Dogs, Computers, Technology, Sealife, Space, Symbols, Royalty, Dinosaurs, Plants, Nature, Ads, Tools, Astrology, Hands, Birds, Business, Office, Workers, Cartoon, Lion King, Education, Food, Gardening, Holidays, Houses & Buildings, Helicopters, Children, Banners, Medieval, Military, Monsters, Music, Sports (football, golf, Aerobics, Olympics, etc), Transport, Trains, War and more. *Rated 94%*

WORLD OF CLIPART *Plus* DOUBLE CD *Available now!* (CD77) £17.99

SCI-FI Sensation is an exciting new CD-ROM containing over 1.3GIG of SCI-FI images, animations, 3D objects, Sound FX, Documents, Themetunes, Scripts & SCI-FI games. Subjects included are: Babylon5, Startrek (The original, TNG, Deep Space 9 and Voyager), Batman, Dr Who, Thunderbirds, Robocop, Sea Quest DSV, Bladerunner, Aliens, Terror hawks, 2001, Blake7, Battlestar Galactica, Tron, Total Recal, 2010, Space 1999 etc.

Buy SCI-FI Sensation from us and you are guaranteed to allways receive the latest version.

CU Amiga: 91% AUI: 93%

SCI-FI SENSATION v2 DOUBLE CD (CD118) £19.99

If your into Horror then this original CD ROM will please you no end. It contains Thousands of grusome images, tons of gory animations. Bloody games. Spine tingling horror type sounds, Horror stories, Pictures & animations from tons of horror films and heaps of real-life blood'n'guts. *This should have been called SICK Sensation... AUI May'96*

HORROR SENSATION NEW (CD144) £19.99

Retro gaming at it's best. Around 3000 all-time classic spectrum game files on one CD-ROM. Emulators included for any Amiga.. Games include Manic Miner, Skool daze, Monty mole, Startrek, Thrust, Jet Set Willy, The Hobbit, Strip Poker, Danger Mouse, The Sentinel, Micro Olympics, Under Wurlde, Uridium, Atic Atac, River raid, Barbarian, Hunchback and around 3000 other classic spectrum game files including *multi-load* games. Speccy '96 also contains hundreds of documents containing instructions for most games aswell as hundreds of speccy game cheats. Okay on any CD ROM drive connected to an Amiga.

New Version!.. now also includes: Workbench games, lottery predictors, Hundreds of bad jokes and more.

Rated: AF GOLD 95% - CUAMIGA 91% - AUI Over 90% - AC over 90%

THE SPECCY CD 1996 V1.1 (CD119) £17.99

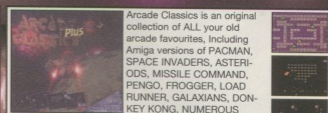

Arcade Classics is an original collection of ALL your old arcade favourites, Including Amiga versions of PACMAN, SPACE INVADERS, ASTERIODS, MISSILE COMMAND, PENGO, FROGGER, LOAD RUNNER, GALAXIANS, DONKEY KONG, NUMEROUS TETRIS GAMES, BATTLEZONE, TEMPEST, COMBAT, TRON, SPACE WARZ, THRUST, Q-BERT, HUNCHBACK, MOON PATROL, TRAIL BLAZER, BREAKOUT, CENTREPEDE, CYCLES, BEZERK, SNAKE, SCRAMBLE, PING PONG, BREAKOUT, NUMEROUS C64 CONVERSIONS, A COLLECTION OF JEFF MINTER GAMES AND HUNDREDS MORE. Over 600mb of unforgettable retro-gaming. Keyboard recommended.

Now Includes Multimedia Amiga Interface.

ARCADE CLASSICS + NEW VERSION (CD76) Now £14.99

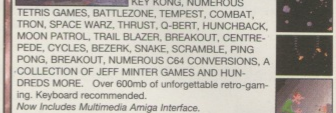

Contains 1200 our most popular floppy based software titles on one giant 600mb CD-ROM. Now you can purchase the entire Epic collection in one go. Subjects include: Professional mono clipart, colour clipart, numerous 3D objects for Imagine & Lightwave, Colour, Bitmap, Compugraphic fonts & Adobe fonts, Graphics converters, Music tutorials, Beginners guide, 3D stereogram generators, Hundreds of Sound FX and samples, Virus Killers, Hard disk installer & tools, Various Hardware projects, Hundreds of games including Mind teasers, Puzzle, card, arcade and board games, books, and more.

Includes over 1200 Amiga disks

GAMES. *contains around 300 great Amiga games, for A1200, A500, A600 great for all the family!*

SAMPLES. *Over 50 disks contains instruments and sound effects.*

UTILS. *Over 150 disks containing numerous tools and utilities. aswell as LSD tools and ASI utilities.*

BEGINNERS. *Included are a number of disks aimed soley for the learner.*

FONTS & CLIPART. *Contains over 100 disks full of CG, Adobe, Colour and bitmap fonts, plus colour & mono clips*

EDUCATION. *This CD contains around 80 disks full of educational software.*

CLASSIC BOOKS. *Includes around 50 classic titles including Frankenstein and more.*

HARDDISK TOOLS. *tools for backing-up, installing and preping your harddrive.*

Supplied with free colour index booklet*, with details of most titles contained on the rom. Order your copy now!

THE EPIC COLLECTION v2 NEW !!! (CD100X) £19.99

This CD contains information that NOBODY wants you to know about, and includes tons of megabytes of text documents and photographs relating to UFO sightings and abductions etc since 1941 aswell as hundreds for "classified" documents.

ENCOUNTERS THE UFO PHENOMENON NEW (CD179 £14.99

WE NEED YOUR HELP!

We are currently producing an exciting new Multimedia CD title for the Amiga and would like you to help. Call or write for a free Information pack, simply order free item code: **EEP0-1** and in no time you'll recieve our media pack giving details of how you can contribute to this amazing new CD title. (**no** programming knowledge is req.)

CALL OUR POST PRODUCTION TEAM ON 01793 422255 FOR A FREE MEDIA INFORMATION PACK

NEW LONDON TRADE SALES OFFICE

Attention all retailers and mail order resellers Contact our trade sales team for a quote on the best selling Amiga & PC CD ROMS around. Simply fax a request on: 0181 873 0311

EPIC CD resellers wanted World wide.

Telephone: 0181 873 0310 for more information.

This NEW CD rom contains tons of all-time classic Commodore 64 games and sw emulator to run them.... Order now as stocks are bound to go quickly.

C64 GAMES CD (CD182) £29.99

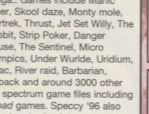

Includes over 600mb of all the very latest music modules, covering everything from classical, rave, hip-hop, chart, slow, melow and jungle music. Also includes tons of sequencing tools and "tracker" utilities. NEW!

THE SOUND LIBRARY 2 (CD225) £14.99

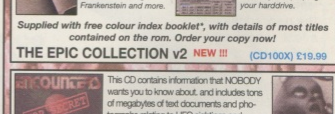

This CD contains almost 100 variations of the worlds most addictive and loved game. Nearly all the games are ready to run directly from CD, and archived versions are also included. *Available Now!*

NOTHING BUT TETRIS (CD148) £9.99

UK FREE FONE 0500 131 486

email: epic@epma.demon.co.uk Fax: 01793 514187

Send your orders to: EPIC, 139 Victoria Rd, Swindon, Wilts, UK

UK Office. Open Monday-Saturday. 9:30-5:30 Overseas: +44 1793 514188

Add £1 per title for UK P&P and £2 per title for overseas P&P

*If you live in Australia or New Zealand you can purchase any of our CD ROMs from our Sydney based premises. Send your orders to: **EPIC, 36 Forest Road, Heathcote, NSW. 2233**

Tel: (02) 520 9606 Fax: (02) 520 6077 *For prices in Australian $$$ simply double the UK £££ prices listed.

PRIORITY ORDER FORM

NAME _____
ADDRESS _____
_____
_____
MACHINE _____
PAYMENT METHOD _____
CREDIT CARD DETAILS _____
_____
EXP DATE _____

PLEASE SUPPLY		All price inc VAT
ITEMS	Qty	£££
TOTAL GOODS VALUE		£
POSTAGE & PACKING		£
AMOUNT ENCLOSED		£

E MAIL epic@epma.demon.co.uk Trade enquiries welcome. Telephone: 0181 873 0310 or Fax: 0181 873 0311 All products and prices are subject to change without notice. E&OE *while stocks last.

Surf Squirrel

■ Price: £99.95 ■ Developer: HiSoft Systems ■ Supplier: HiSoft Systems © 01525 71818

AMIGA SUPERSTAR

The ever popular A1200 SCSI add-on gets an update. Time for a road test.

Rarely does a single item of third-party Amiga hardware reach the levels of general acceptance of HiSoft's Squirrel. This PCMCIA add-on has been sold and bundled by almost every Amiga hardware retailer to add SCSI capability to the A1200 most usually needed for a CD-ROM drive (and everyone needs a CD-ROM with CU's Super CD issues). Naturally the usefulness of SCSI doesn't stop there however. Zip drives, Jaz drives, SyQuests and even scanners are all possible once the Amiga is SCSI capable. The Squirrel SCSI also represented excellent value for money with the new addition of a fast serial port perfect for Comms users. Named the Surf Squirrel in reference to the term of 'Surfing the Net', the Surf Squirrel addresses one of the Amiga's shortcomings. The Amiga's internal serial port is only just up to the job of driving today's fastest modems. The Surf Squirrel, however, includes a high speed serial port via a small 9 pin (PC AT style) connector on side of the unit. For this reason, the Surf Squirrel is a substantially larger than the predecessor now know as the 'Squirrel Classic'. Naturally the Surf Squirrel also possesses the same SCSI cable trailing from the outside edge into a full 50 way SCSI connector. Here also the Surf Squirrel sees some improvements with an allegedly faster SCSI controller which may well be as attractive as the add-on serial port for many.

Take advantage

Firstly though, it's important to know what advantages the Surf Squirrel's high-speed serial port has over the internal unit. It's capable of a maximum rate of around 230,400 bits per second instead of the internal serial port's 115,200. It's not actually this aspect which is most important though, it's the fact that the Amiga's internal serial port only has a single byte buffer. This means that the Amiga must generate more interrupts and thus drag the CPU away from other important tasks more often than a serial interface with a significant buffer. This limitation is why slower Amigas can't reliably use higher serial rates and even if they can manage it, the system slows to a crawl with the increased effort of the interrupt overheads.

A fast serial port like the one present on the Surf Squirrel will enable most users to lock at the highest data rate their modem supports. This is much higher than the actual modulation rate of the modem. For instance, if the A1200 was even moderately accelerated, a 28,800 baud modem could be locked at 115,200 baud to the computer. Why? This is done because modems negotiate compression automatically on the fly. If sending ASCII text, for example, the sending modem will compress the data very efficiently and the receiving modem will decompress it. You'll notice nothing except that the apparent

data transfer is far higher than the theoretical maximum of the modem. For the Internet this becomes more important as downloading Usenet Newsgroups involves large amounts of uncompressed text. The same goes for the WWW in some instances. The other upshot of the Surf Squirrel's serial interface is that the CPU is freed up to do more important things such as decoding GIF files in the case of WWW browsing. Yes, it does make a difference.

Networking

Finally on the serial note, there's another application to having a high speed serial port. It could be used to network two Amigas together either with something like Sernet or AmiTCP/Envoy with a slip/ppp driver. It's rather technical but it works a charm over a serial link. In fact it's more reliable than the parallel networks links by a long shot. Again it would also use a lot less CPU time than parallel solutions and at 230,400 baud is not much slower and the cables between machines could also be a lot longer than a parallel system. This is an area that HiSoft's excellent Surf Squirrel manual doesn't cover which is a shame. The manual also comes with two floppy disks of essential PD archives in addition to a floppy containing the driver software and an excellent installer. The installer normally does full version checking and back-ups which is extremely welcome but it still deleted the Squirrel Classic driver (they aren't compatible). I'm sure HiSoft will fix this minor problem, meanwhile a back-up is advised.

When it came to doing some tests, the theory didn't quite match up with practice. The serial port on the Surf Squirrel did do better in the tests but the Amiga's internal serial port didn't perform too badly with a stock 28,800 baud modem, just so long as the Amiga internal serial port wasn't driven at 57,600 where errors started to occur which impacted negatively on performance. There seemed to be no reason why not to stick with 38,400 baud as even heavily compressible data like text was transferred quicker. The tests were performed while the machine was not under CPU load however. I expect that the Amiga would perform worse (including errors) when doing something such as decoding GIF pictures during web browsing but benchmarking such conditions would be ambiguous. The bottom line is that you're not going to save a fortune on telephone bills but it will make transfers and web browsing a little quicker. The Squirrel's serial port really isn't pushed unless it's being driven at the full monty such as when used for networking.

The SCSI test results were also surprising. I expected to see an across the board performance increase with the Surf Squirrel but found it actually under performs the Classic when it comes to small to medium buffer transfers. Mostly this is the kind in use with casual disk activity. The Surf Squirrel's SCSI did stroll out when it was given a large buffer to transfer to/from and this aspect of its performance means that it should perform markedly better for spooling large amounts of data onto SCSI devices. Back-ups, animation spooling and such forth should be much better.

SCSI transfer with PCMCIA was always going to consume virtually all the available CPU time but thankfully the Surf Squirrel actually leaves a little free where the Classic eats all it can get. The conclusion here must be that unless you're constantly spooling data to and from SCSI devices, there's no real reason to trade in your Classic for a Surf Squirrel on these grounds alone.

One new feature which could make the difference is that once the software drivers are loaded from power-on, it's possible to boot from any SCSI device unlike the Classic. Useful if you intend to do away with an internal IDE drive or boot from SCSI devices in particular.

Good choice

The Surf Squirrel is a brilliant expansion device for the A1200. Excellent SCSI capability, well thought out documentation and support software is certainly welcome especially considering the price. Problems have been addressed such as the compatibility with the Blizzard 1260 accelerator (you'll need a software update for the Blizzard too) and, of interest to many, the Surf Squirrel works with the HiQ Siamese SCSI network (to be reviewed in CU Amiga Magazine next month). The A1200 choice for SCSI is a Squirrel or an add-on for an accelerator board. The latter is still the best where speed and CPU time are paramount but with the Squirrel's excellent software support and the serial port, most Amiga users would be better served with the Surf Squirrel for their money. The high speed serial port will be just a bonus to most people but for some might actually be the reason for purchasing the card. It's the only way of adding a new serial port to the A1200 so it's bound to appeal to BBS Sysops and those seeking a cheap and reliable network system. The two combined really takes the Surf Squirrel back to the same excellent standard as the original Classic was when it was first released. As such I have no hesitation in awarding this unit top marks. Congratulations HiSoft on a worthy successor. ■

Mat Bettinson

Classic & Surf Squirrel SCSI speed

	Classic Squirrel		Surf Squirrel	
	Bytes/s	CPU	Bytes/s	CPU
Testing with a 4096 byte buffer				
Create file:	655872	0%	531815	18%
Write to file:	689664	0%	524144	23%
Read from file:	759808	0%	747520	8%
Testing with a 16384 byte buffer				
Create file:	990802	0%	94381620%	
Write to file:	979767	0%	1098402	12%
Read from file:	1063630	0%	1378628	9%
Testing with a 65536 byte buffer				
Create file:	1104539	0%	1374537	4%
Write to file:	1169993	0%	1405510	8%
Read from file:	1169993	0%	1767262	4%
Testing with a 1048576 byte buffer				
Create file:	1149474	0%	1497965	1%
Write to file:	1203876	0%	1581379	1%
Read from file:	1249792	0%	2023789	3%

Tests performed on a 50MHz 68030 equipped A1200 to a 1GB SCSI-2 Fast Seagate hard drive. CPU% refers to the CPU time free as a percentage. 0% means there is no CPU time available during the transfer for other tasks.

Surf Squirrel serial vs Amiga Internal serial

	LHA (835458 bytes)	Text (835153 bytes)
Surf Squirrel (115200 baud)		
Bytes/second	3251	4614
Transfer errors	0	0
CPU used	5%	6%
Amiga Internal (57600 baud)		
Bytes/second	3201	3906
Transfer errors	2	9
CPU used	24%	26%
Amiga Internal (38400 baud)		
Bytes/second	3251	3728
Transfer errors	0	0
CPU used	18%	20%

Bytes per second is the transfer rate for the entire transfer including retransmission of any errors. Transfer errors is how many times the transfer software (Termite with Z-Modem) detected an error. CPU used is approximate CPU time consumed during the transfer (not free as per SCSI test).

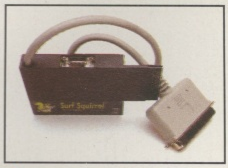

▲ **Excellent expansion device for the A1200 and good value for money too.**

SURF SQUIRREL

system requirements: Amiga 1200 only

ease of use.....95% Software installer is a breeze, the PCMCIA card just slots in.

performance.....88% Slightly quirky SCSI performance but high speed serial port is a real boon.

value for money.....94% All this for under a ton? PC cards cost more than this!

OVERALL **92%** Brilliant A1200 expansion, ideal for the serious A1200 owner.

SOFTWARE2000

We stock over 6500 QUALITY PD & SHAREWARE

ALL OUR PD DISKS ARE

99P

PER DISK + CHOOSE 1 FREE DISK WITH ORDER OF 10 OF MORE DISK

OVERSEAS POST & PACKAGE RATE
(Europe add 25p per disk for P&P)
(Worldwide add 50p per disk P&P)

PLEASE SEND YOUR ORDER TO EITHER OF THESE DISTRIBUTIO
YOUR ORDER WILL BE SAME DAY DESPATCH VIA FIRST CLASS P

SOFTWARE 2000
DEPT (CU)
8 Falcon
Wilnecote
Tamworth
B77 5DN
ENGLAND
TEL: 01827 287377

SOFTWARE 2000
DEPT (CU)
9 Wills Street
Lozells
Birmingham
B19 1PP
TEL: 0374 678068

TEL OR FAX: 01827-28737

How to order

To order any disk just write the disk title and the disk code, EG U01 Agene. Some title have a number in ( ) this means the title comes on (x) number of disks. To order PACK just write down the pack TITLE name will do.

ALL DISKS ARE COMPATIBLE WITH ALL AMIGAS UNLESS STATED

AGA Disk means for A1200/A4000 only

Price.....99p per disk

Please add 70p to total for postage & packaging

Pack price as stated. All Orders Same Day Despatches

For the very latest catalogue disk please add 70p

MAKE CHEQUE/POSTAL ORDER PAYABLE TO: SOFTWARE 2000
SEND TO (ADDRESSES TOP RIGHT)

SOFTWARE2000 FREE MOUSE MAT worth £2.99

FREE MOUSE MAT worth £2.99 with every order £12 or over. To claim your free mouse mat just cut & return this token with your order + enclose an extra 38p stamp to cover the mouse mat postage & package. Offer only available while stocks last. One mouse mat per order excluding any other offer!

You may choose 1 FREE disk IF mouse mat not required

*****AMIGA ESSENTIAL*****

DISK CLEANING KIT----------£2.99 *
Contains 3 disks, cleaning fluid
Quality MOUSE MAT ----------£2.99 *
10 blank disks & 10 labels ----------£4.99 *
50 disk protector sleeve----------£0.99

* special offer £1 off if you order 5 or more pd disks.

music

M001 BEASTY BOYS-We Want Some Pussy songs
M002 BRUCE JACKSON-Kung Bong
M003 DO THE BART MAN
M005 100 DM TECHNO (Inst/A1200)
M006 BAT-DANCE REMIXED
M017 SUNS & ROSES - YOU'RE CRAZY
M018 THE WARS SONG (dies very funny
M025 MONEY FOR NOTHING-DIRE STRAITS HIT song
M027 BLUES HOUSE (2 disks)
M084 C64 GAMES MUSIC
M115 MAHOOT & MAHONEY (JB 2 - 40 tunes compilation)
M126 ADAMS FAMILY
M147 SANDUKA - Walk Like An Egyptian
M150 TIFFANY I Think We're Alone Now
M171 MADONNA - Express Yourself
M173 JANET JACKSON - IN YTHM NATION
M177 THE SPECIALS
M184 SAM FOX - (PLEASE ME)
M186 MADONNA - (PESCUE ME)
M188 JOCK - (AI)
M189 MICHAEL JACKSON (SMOOTH CRIMINAL)
M194 JEAN MICHEL JARRE (EQUINOXE (Part 5)
M205 RAVE - more Rave
M262 A TO Z OF C64 GAMES MUSIC (41 brilliant
M314 DICK TRACY (madonna) (2)
M335 STAR TREK & STAR TREK NEXT GENERATION (2)

PRINTER MANAGER

U427 PRINTER TOOL - Includes typewriter, spooler etc
U500 PRINTER LABELS - Print your labels/envelopes
U733 STAR PRINTER STUDIO - for all star printers
U736 PRINTER TOOL - For all Seiko printer - more specific printer driver for the other printer
U737 PRINTER MANAGER - is 8.24 pin printer driver & util
U738 PRINTER STUDIO - Another STUDIO not called U733
U739 PRINTER STAR 24/200 FONT DESIGNER - shareware
U740 PRINTER MANAGER - Is a Canon printer driver
owners containing many useful printer utils & drivers
U756 PRINTER STUDIO - Is a Star printer driver for use with cannon printers
U757 150+ PRINTER DRIVERS target collection

VIDEO TITLER/TOOLS

U181 VIDEO NOTE database for your video collection
U250 VIDEO TITLER - Create your own titles/ titler prog
U250 VIDEO TOOL (3) stacks of video utils. Recommended
U251 VIDEO TOOL (3) Stacks of video utils
U360 VIDEO MAKER V1.3 - Title based vid. video
U361 VIDEO MAKER V1.3 - Title based vid. video tool
U571 TELE TITLE 2 - Great new VIDEOS titler
U572 TELE TITLE 2 - Great new VIDEOS TITLER-BEST
U620 VIDEO TITLER (2 ind WB1.3) Easy to use Video titler
tracks of features
U621 WEDDING VIDEO ANIM (2 disks) Requires D Paint
3/4 Very Colourful
U622 VIDEO TITLER - Excellent video titler
U623 VIDEO MANAGER (not ASOO 1.3) Video Catalogueing system
U625 VIDEO TITLER - very good video titler

TOP VARIOUS UTILITIES

U024 D-LOOKS protect your dose & files
U027 U_TRAPPER & SURF (JB 2) Kill annoying guru
U029 CAN DO programming language
U031 DISK MASTER V1.2 - Best disk util
U050 DISK MAG CREATOR create your own mag/zine
U117 NORTH C compiler (3) brill programming language
U118 NORTH C compiler (3) brill programming language
U131 TETRA COPY (jay tetra while copying disk, great
U167 MOST USEFUL UTILITIES (3) very useful util collection
U175 ICOPY PROFESSIONAL very powerful disk copier
U176 ICOPY PRO - Very powerful disk copier in C
U177 ICOPY PRO - Very powerful disk copier
U179 BORKHYTHMS V4.01 display your own biorhythms
U180 MASTER BRAIN V1.0 - Improve memory/ concentration
U186 UNLIMITED DISK CREATOR all tools are on here
U187 ICONSTER ADD-ONS for icon creation product
U188 SHOWBIZ Slide maker 24+ wipe effect
U189 ICONSTER Icon creation prog - Great product
U190 ICONSTER Icon creation prog - Great product
U192 GRAPHICS UTILITY (5) for of graphic converter tools
U193 GRAPHICS UTILITY (5) for of graphic converter tools
U229 SLIDE SHOW CONSTRUCTION KIT easy to make
U230 SLIDE SHOW CONSTRUCTION KIT
U242 REPLICER 4.0 dis file compressor. Excellent
U243 REPLICER 4.0 dis file compressor. Excellent
U250 POLY TOOL (3) stacks of useful utils
U252 LAND BUILDER create realistic landscapes
U253 MEGA MAZE - Great maze maker util - Great software
U255 MESSY SID II read/write PC/MAC etc files
U256 MESSY SID II read/write PC/MAC etc files
U261 GRAPHIC UNI (3) loads of brill graphic utils
U262 GRAPHIC UNI (3) loads of brill graphic utils
U263 EMULATOR COLLECTION 1 (lots of emulators)
U264 EMULATOR COLLECTION 1 (lots of emulators)
U266 PRINTER MANAGER - Great printer util
U267 MODEL 3D BRILLIANT 3D object designer
U268 MODEL 3D BRILLIANT 3D object designer
U269 ICON TOOLS many icon tools
U270 ICON TOOLS many icon tools
U271 POCKET TOOLS (3) Pocket tools the best chance
U272 POCKET TOOLS (3) Pocket tools
U308 STAR CAT 2 - create catalogue disk, easy
U309 STAR CAT 2 - create catalogue disk, easy
U362 R.P.G (2) adventure creator
U363 R.P.G (2) adventure creator - A repair damaged disks
U364 R.P.G (2) adventure creator - Great
U377 NOOMIN II more modern software + packer util
U378 NOOMIN II more modern software
U399 FRANSCAPE V1.2 new fractal similar to VISTA
U400 FRANSCAPE V1.2 new fractal
U429 SPEED BENCH (not WB1.3) create auto book WB
U430 SPEED BENCH (not WB1.3)
U431 THE ANNOYING SPOT (not WB1.3) annoy dipper progs
U442 SYSINFO text & print info on your Amiga sys
U443 SYSINFO text & print info on your Amiga sys
U447 WHOM 2 (3 DISKS) Detailed database on 51 films
U448 WHOM 2 (3 DISKS) Detailed database on 51 films
U451 FINAL FRONTIER 3 (4 disks) Star Trek magazine
U452 FINAL FRONTIER 3 (4 disks) Star Trek magazine
U460 ID TOOL (3) Identify unknown files
U461 PROTACKER V3 Great music writer program
U462 ICON MAKER (3) Great icon maker util replacement
U468 HARD DISK UTIL brill collection of Hard Disk util
U469 HARD DISK UTIL brill collection of Hard Disk util
U486 WORM MATE 15 brilliant disk utils compilation
U487 WORM MATE 15 brilliant disk utils (not Amiga owned)
U488 VIRUS KILLER & DISK REBALVIGE / REPAIR KIT
U489 VIRUS KILLER & DISK REBALVIGE / REPAIR KIT
U526 ULT BOOT BLOCK 40x bootblock generator/maker
U527 ULT BOOT BLOCK 40x bootblock generator/maker
U528 ULT BOOT BLOCK 40x bootblock generator/maker
U812 ZIRCON UTIL 30 MOST USEFUL UTILZ, brilliant
U815 WIT COMPETE UTIL 20 most used utils

U821 SPECTRA PAINT (6 disk) for D Paint
U826 SCENERY CONSTRUCTOR FRACTAL - recommend
U831 ASSASSIN BOOT BLOCK over 50 bootblock creator
U832 ASSASSIN BOOT BLOCK - Bootblock creator maker
U834 RESCUE - Disk recovery program - Great
U836 ICON CONSTRUCTION KIT icon making program
U838 ICON CONSTRUCTION KIT
U850 ROMMETRO PAD EMULATOR (A600 only)
U851 ROMMETRO PAD EMULATOR (A600 only)
U855 KILL AGA make other programs run on A1200
U864 EMULATOR 1 (4 & 8 document)
U865 DISKMAN (3) - Great disk util (not WB1.3)
U868 THE CHEAT COMPENDIUM for over 450 games
U869 THE CHEAT COMPENDIUM for over 450 games
U870 ACTION REPLAY V4 (A1200 ONLY) same as above
U871 ACTION REPLAY V4 (A1200 ONLY) same as above
U872 COPY & CRACK TOOL 2 more powerful copy programs
U873 NEW SUPER COPIER (3) Copy most of the new games
U875 FORCASTER V2 horse racing prediction program
U876 SUPER DISK UTIL (3) Very useful util collection
U877 SUPER DISK UTIL (3) Very useful util collection
U878 AMITOOL PROFESSIONAL disk database tool
U879 MEGACEAT V3 - Great mega game cheat
U880 ANIMATION CONSTRUCTION KIT V1.2 - good
U881 POLY TOOL (3) Poly tools - Great collection
U882 POLY TOOL (3) Poly tools - Great collection
U883 TRON CAD best creative circuit board and examples
U884 GAME TAMER 1944 - (2) Ever more game cheats
U885 LAST WILL AND TESTAMENT write your will
U886 PERSONAL TRAINER (2) Fitness & diet programs
U914 ENGINEERS KIT various test kits for Amiga
U915 ENGINEERS KIT (2) Various test kits for Amiga
U916 EPOCH SUPER V3 - Best Amiga emulator
U917 EPICTERY DPUS V4 and beta Command/BUTTON
U918 MAGIC WB & MAGIC WB 2 - Great WB enhancers
U926 VIRUS WORKSHOP V5.1-the best Virus killer
U927 GRAPHIC CONVERTER (2) Great image converter
U928 TURBOCAT Auto catalogue your disk library
U929 TURBOCAT Auto catalogue your disk library
U933 MAGNUM STUDIO (2) The best PD image/graphic prog
available (not even theycommercial coding hundreds of pages long)
U934 ARCHIVE-CRACKER Speed up your hard disk
U939 HARDDRIVE SECURITY II Large collection of Hdsecurity util
U970 HARD DISK & FLOPPY DISK BOOKLET (Bud not WB1.
U971 HARD DISK & FLOPPY DISK BOOKLET (Bud not WB1.
U974 NO DISKS REQUIRED - Install games to HD (3) Disks
U975 NO DISKS REQUIRED - Install games to HD (3) Disks
Rise Of the robot Michel Combat3 & more
U976 DISK MAGIC V1.4-Change Magic WB back drop
U977 DISK MAGIC V1.4-Change Magic WB back drop
U978 X-PASSWORD-protect your hard/floppy drive
U979 DISK DOCTOR V1.2 - Recover lost/corrupt files
U980 STUDIO STUDIO. Render Various Textures/ use with Imagine
U981 GRAPHIC CONVERTER (2) Great image converter
U986 BOOKIE BEATER - gambling programe to win bookie
U987 BOOKIE BEATER - gambling programe to win bookie
U988 EXECTIC RIPPER V3.0 - Latest ripper
U989 PROGRAMMER'S HELP - Great program util MMU
U990 MAGIC CD VOL 1 & 3 (2) more Magic button
U991 TURBO CAT (4) - Auto catalogue your disk library
U992 TURBO CAT (4) - Auto catalogue your disk library
U1003 LOTTO WINNER V2-new version
U1004 LOTTO WINNER V2 - Great electronic
U1006 LOTTO LUNACY V2 Update latest lottery predict
U1007 LOTTO LUNACY V2 Update latest lottery predict
U1008 HARD-WARE PROJECT 2 (2) Build down dropped exp
U1009 DATA ALERT Installer - Great security
U1010 WB2 (4) INSTALLER install A600+/A600 to HD

PUZZLE GAMES II

Massive collection of all the very best puzzle games ever released including some of the classics like Rubic-cube, Picture-Puzzles etc. much too many to list. Very popular

5 disk pack only £4.99

ARCADE GAMES II

COLLECTION OF THE VERY BEST SHOOT EM UPS MUST FOR ANY GAMES PLAYER

5 disk pack only £4.99

BOARD GAME II

The very best board games ever released.
This pack contains the very latest CHESS, CHECKER, SCRABLE, MONOPOLY & DOMINOES

recommend 5 disk pack only £4.99

Printer Pack

5 disk pack with all the latest printing programs specially designed for printing out high quality banners, text & pictures and much more. Ie print out A5 Booklets (ver hands). Easy to use.

A must for any Amiga owner with printer.

Printer Pack (5 disks) only £4.

GAMES

G222 MEGA 21 GAMES amazing 21 games
G235 DRAGON-CAVE brilliant 3D puzzle games
G240 QUARKA very addict excellent
G242 TAKE EM OUT, like to Operation wolf
G250 DESTINE MOON SNES Amiga conversion
G272 TANK BATTLE 2 player tank battle game
G276 ARCADE CLASSICS (PINBALL)
G300 G-ROOD (voice TITLE) Great game
G301 DELUXE PACK (3) - EIGHT CYCLE GAME
G310 DELUXE PACK (3) - Great game
G311 GALACTIC - Excellent 8 levels arcade
G312 GALACTIC - Excellent 8 levels arcade
G350 GHOST SHIP Very good 3D adventure
G355 BATTLEMAN - Fast action game
G358 MEGA GAME COLLECTIONS III 3 top games
G359 MEGA GAME PUZZLE (3) for the price
G361 GRAVITY massive space exploring game
G362 CYBER-NETIC Brilliant 3 mega game
G364 DONKEY KONG -(A1200 order code AGA298)
G365 DONKEY KONG - (3) best platform in date
G382 SUPER SKOODA CHALLENGE (3) track editors
G384 STAR-TREK similar to Rolf Harris game
G385 DOODY very cute & extremely addict
G386 LAZY LAND amazing graphic recommed
G392 DELUXE PACKMAN + best pacman ever release
G397 CARD GAMES collection
G398 WIZARD-OMANS-dugeon type games
G399 ALIENTIC (x4) (3) arcade level game
G370 AIR ACE 3 Very playable shoot em up
G394 O'THELLO Great game
G398 MOUSE IMPOSSIBLE very addictive puzzle
G399 TRIP-A-TRON - Great platform game
G392 STRIKEBALL brilliant base ball clone
G398 TRAILBLAZER brilliant (not AGA)
G400 FIGHTING WARRIOR like street fighter
G402 A-TRAIN (3) Great game of a kind on PC
G406 TOTAL WARS -strategy like chess in space
G411 BATTLE CHESS - Great game
G431 NEISTER CARD GAME- hours of fun for a quid.
G438 BULLET - amazing arcade excellent
G438 TRAILBLAZER 2 C64 conversion
G441 B-TYPE (3- very playable great game
G443 OLEMPIAD DISK (2D) Olympic sport events
G445 WIBBLE WORLD (3) GOOD Large platform game
G448 OBLIDOCK excellent ArcadePuzzle game
G448 PRINCE OF ALEXIS quite playable
G458 CASTLE OF DOOM VG graphic adventure.
G459 WIBBLE WORLD (3) GOOD Large platform game
G467 CASH FRUIT- good fruit machines
G478 AMOS CRICKET - Great game
G479 EXTREAM VILONCE 2 player battle out
G480 EUROBASH ARCADE MACHINE very challenging puzzle
G490 MEGA BALL 2 very playable break out clone
G491 BOUNCE & BLAST brilliant platform game
G492 ZOMBIES & DEVILHUNTER 2 fantastic games
G494 SUPER GAMES (3) - Great 3D wars games
G495 UFO - Great game
G496 TRANSPLANT (3) stages of level fast arcade.
G500 ULTIMATE PACK great platform game
G511 HIGHWAY HELL like SPY HUNTER on the C64
G512 SURVIVOR FIREFOXfirst cartoon
G534 CASTLE KUMQUAT similar to Alien breed
G535 BLACK DAWN brilliant platform adventure
G538 MORIA 5.4 The latest Dungeon & dragon
G539 BRIDGE best version of bridge
G540 CRK ATTACK bloody adventure

G541 REBOUNCE 2 player futuristic breakout
G542 SUPER SKIDMARKS (3) Great sidewinder
G544 SUPERTOM CAT New vertical shoot em up
G543 HUGEMAN (3) Great platform game
G546 RAID 4 latest vertical scroll shoot em up
G547 MEGA BALL 2 very good quick game
G552 ELEVATION games base on IS 77
G560 MIRENA UNLIMIT Better than on STAR WAR games
G567 STARBASE 13 (2D) Bit like MONKEY ISLAND
G570 DELUXE PACK (3) - Great game - EXCELLENT
G578 MR MEN OLYMPIC (2D) many event to complete
G580 4-D DOODLE (3) Great hand held game(2)
G581 NEIGHBOUR GAMES (2D) base on the TV series
G585 TIME RUNNER Very good platform game
G587 GOLF (2D)ISK One of the first & decent GOLF
G588 MEGA DRIVE PACK (3) Great platform game
G599 MUGSY REVENGE gangster graphic adventure
G572 JUNGLE BOOK (2D) very playable game
G573 BOBBY GARDEN + DIGGER (NEW) Brilliant
G574 HIGH-FLYER Very good car racing game
G575 TIME RUNNER amazing graphic adventure
G600 SPACE ENVADER 2 - Fantastic Sidewinder
G601 AUTOMOBILES - PC version of SKID MARK 3d
G602 ALIEN ATTACK Very good shoot em up game
G605 PROJECT BLUE Great game - Brilliant
G609 GUN FIGHT (not AGA) 3D
G610 THE REAL POPEYE (x2) (3)
G662 SYSTEM DEFEND-Brilliant Defender clone
G664 AMIGAMAN Game boy emulator + sets
G732 DETHELL IN SPACE. Recommed.
G733 DETHELL IN SPACE - Great sidewinder game
G737 SERIOUS BACKGAMMON The best in PD BG

G872 SCHNEIBITZ Commercial quality puzzle games
G873 SUPER DISK (3) Great sidewinder games gemme + 2
player RECOMMEND get it now
G875 THE WORLD OF SPORT (2) Excellent like EUTSE/Epic
G876 QUANTUM-Maze collect & escape type games

NEW
101 GAMES PK 3

new 101 pack 3 contains over 100 games. run on all Amigas only £11.99 offer buy any 2 pack together & receive a free 1 taken for one pack order "this offer cannot be used with any other offer cannot & subject to condition apply

G875 RAG TO RICHES - like MONOPLY
G884 WIPE OUT-mindless blasting game
G885 CHUCKIE EGG - Great car racing game
G886 SUPER MEGA FRUIT- All new Fruit Machine
G887 SUPER MEGA FRUIT - Great game(3) car racing very fast. RECOMMEND
G888 PLANET - Lunar Lander clone
G891 BUCK TOOTH ADVENTURE Very good multilevel shoot/collect game
G892 PENGO 2- Maze type game. Recommend
G893 SUPER SKIDMARKS (3) Great sidewinder game
G894 SUPER SKIDMARKS (3) Great sidewinder game
G895 THE BEST OF BREAKOUT 5 NEW SPACING INVADER
G897 THE SHEPHERD BRITISH FOOTBALLS- clone, REC.
G898 ALIEN ATTACK Very good shoot em up game
G899 PUCKMAN. One of the better Pacman around.
G900 SUPER-BATTLE ZONE (x2 not WB1.3)
G901 M*A*S*H (x INTWAR 2) play very similar to LEMMING &
WORM, very addictive game
G904 LAST SOLDER (2) multilevel platform game
G905 LAST SOLDER (2) multilevel platform game
G906 HANGMAN any one for a game?
G907 BOING! Very good game
G908 COLOURAMA disk/arcade type puzzle games
G909 SUPER SKIDMARKS (3) Great sidewinder game
G912 MANIC MINER - Brilliant, Smash up other/carnk ect to win.
Great game
G913 SPACE ENVADER 2 - Great game x 2 (3)
G914 HELICOPTER (x2) like Thunder Blade
G915 BOMBER - Great game recommed 2 player game
G916 ISLAND - Play like Monopoly
G920 CAPTAIN FUTURE - Great cutting prodcut
G920 LOTTERY PROFESSIONAL This version use
G921 MONOPOLY (board game) The best version
G922 JET WILLY 3 - excellent platform games
G923 JET WILLY 3 - Great platform game
G924 POWER MACHINES. Graphicaly brilliant shoot
G925 ZAXXON 3D Superb C64 3D blaster game
G927 BOING V3- Great platformer recommed
G928 PLATER-Arinoda horse racing games
G929 ARINODA HORSE RACING (2) Great game
G930 WHEEL CHAIR GLADITOR-Very fun to play
G931 MABEL & SAM - Excellent platform game
G933 BLACK DAWN 3- THE NEW BEGINNING (2) Super3D
adventure. RECOMMEND
G934 RG ROCKET INEW very good rockets games
G935 BOING V3 - Great platformer RED version
G936 LAST LAP - Fast car racing

GAME HINTS & CHEATS II

Play your favourite game for ages? but can't get to the end of the level or game? Having problem with some games? 5 disk pack with 1000's of game cheats/ help/level code action replay poke etc should help you finish/complete game suitable for all Amiga only £4.95
Update & release on 29 July 95

EDUCATION

E003 KID PRINTS - superb paint special for kids
E006 COLOUR CHART - Great program for young children
E008 DISCOVERY SEARCH find the hidden treasures
E009 LEARN & PLAY - Great program for kids
E010 LEARN & PLAY - Great program for kids
E066 SPANISH TRANSLATOR Spanish>> English
E067 SPANISH TRANSLATOR English >> Spanish
E069 ASTRONUT tutorial on solar/star etc system
E070 ASTRONUT & SPACE MATCH Great kids games

E011 EDUCATION PACK 1

packed with dozen of education programs ranging from maths, science, geography, spelling & mathematical tutor for any Amiga. 5 disk pack only £4.95

E011 EDUCATION PACK (5 Disk) pack with lot of ed program range eg from simple maths to complicated
E019 DINOSAURS (each you all about Dinosaur
E020 SUPER SPELLER Great spelling game
E021 LANGUAGE TUTOR (5) Quite good
E022 LANGUAGE TUTOR (5) Quite good
E024 EASY SPELL II improve your kid spelling
E025 SCRABBLE Great game for kids
E026 WORDS can help you solve the crossword
E027 WORDS - Very colourful large game
E028 EVOLUTION breed your own hybrid
E029 ALL TEST - Great test for kids
E033 TYPING TUTOR very good typing tutor

EDUCATION 4 £7.99

Collection of the very best of education program & a 21 games pack. a very good collection for kids (run on all Amigas) 5 disk pack only £4.95

E035 CHESS HELPER helpbtrack how to play
E036 CHESS TUTOR Great tutorial program Prog
E038 AMIGA TUTORIAL 7 part tutorial
E039 CHAIN CARE Teach you more about AMIGA
E040 QUICK TO LOWER BACK PAIN tutorial the spine & how to
prevent back problems
E041 KID ALPHABET display all alphabet letter
E042 MATHS TUTOR (2) Great tutor for all levels
E043 MATHS TUTOR (2) Great tutor on maths
E044 STEAM ENGINE V2 graphic & tutorial
E045 STEAM ENGINE V2 graphic & tutorial
E046 GAS TURBINE ENGINE tutorial & anim graphic
E047 STIRLING ENGINE tutorial & anim graphic
E050 DREAM FOR ANGEL explain the meaning of dream EDS1
E051 TOP TEN Great program for kids
E052 FISH - Tank turn your amiga into a FISH TANK
E053 ANIMAL TRAINER Great game for kids
E054 CROSSWORD WIZARD Great crossword puzzle edit program
E056 WORM HOLE simple game ideal for children
E057 ANIMAL TRAINER Great game for kids
E058 CROSS MAZE & CRYPTOKINGS 2 excellent kid games EDS9
E060 QUIZ MAKER Make your own quiz
E061 KING JAMES BIBLE (4d) complete bibles excel
E062 BIBLE TUTOR Great tutorial program
E063 GALLON fancy a games of hang man?
E064 GALLON fancy a games of hang man?
E065 DRAGON TUTOR Great tutorial program
E075 WORLD-WAR 3 graphics tutorial on WORLD-WAR release pro-
E076 SCIENCE - an excellent collection of science ideal for all who
interesting in science. recommed this pack. Contains 6 disks
E077 KOPPIX great children paint programme.
E078 KOPPIX PACK This is a very good collection of programe
Kopix is astonny can help to locate certain or star position. must
E079 ALPHABET DETECTOR (3) Kids spelling
E080 PICTURE & LETTER learn to read- first step
E081 AMIGA BEGINER GUIDE tutorial on Amiga
E085 NOODY PLAYTIME demo V-Very good
E086 KID PIX more excellent paint programme
E091 D-TIP FOR KID easy to use, excellent
E092 SIMPLE SIMON - Great game
E093 BEAT-ALONG Great game on highway code E096
E094 CLEAN UP COUTHREE LITTLE PIGGY Story
E095 BACK TO SKOOL vol 1 in education programme
E096 BACK TO SKOOL vol 2 in education programme
E097 BACK TO SKOOL vol 3 & games RECOMMED

E100 LITTLE TRAVELLER information on world wide
E101 ALL ABOUT ME Great program for kids
E103 DISCOVERY OF THE ATOM Very good tutorial
E104 DISK TOPIC 1D MUSICIZD guide & tutorial
E107 TRUMPET TUTOR Great tutorial - Very entertaining way
teach your child the ALPHABET
E108 MY FIRST PHOTO 1 (2) Excellent
E109 MR MEN OLYMPIC (2D) many event to complete
E110 MR MEN OLYMPIC (2D) many event to complete
E111 HOME CHOICE (2) Photo (2) & (3) Excellent
E112 HOME CHOICE (2) Photo (2) & (3) Excellent
E113 DINO WORLD Great game for kids BIG BANG explode and
all the star & galaxy
E114 PRESCHOOLER V2 tutorial on Work Bench 2
E119 DINO WAR Quiz on dinosaurs
E120 JUNIOR TRAINER Great learning aid for teach kid on the new
subjects. RECOMMEND
E121 PICTURE PUZZLE brilliant JIGSAW type games

KID DISKS 1,2,3,4,5

Excellent collection of education programs (ideal for teach kids various subjects while relaxing in the fun & game environment. 5 disk only £4.99 or order separately for only £1.00 each. KID DISK 1 & 2 is

E122 WORD FACTORY Brilliant, teach kid words
E123 KID DISK 1- Brilliant education pack E124 KID DISK 2-
Excellent education
E126 KID DISK 3 (DTP). Drawing program for kid
E127 KID DISK 4 (DTP) Ideal for of brilliant
E128 JURASSIC PARK lots of info on dinosaurs
E129 KID DISK 5 (DTP) Excellent drawing program
E130 ALPHABET TUTOR Great program for kids
E138 ASTRO 2D PROJ V3-The latest astrology program that accu-
E139 ASTRO 2D PROJ V3-The latest astrology program that accu-
Recommend
E140 FIRST FOREN VERD TESTER, should help you with fencil
E141 TV DATABASE 1.2 (DISK) info on early TV
E142 TV DATABASE 1.2 (DISK) info on early TV
E143 ALL ABOUT ME Great program for young world vid
E150 X-FILES Guide to the TV series very interesting
E151 X-FILES Guide to the TV series very interesting
E152 INTERNET (x2) Great tutorial guide on the net
E153 INTERNET-FULL guide to internet & superhighway
E154 INTERNET-FULL guide to internet & superhighway
E157 DELUXE PAINT GRAPHIC TUTOR V 3.5 & 4 REC
E158 DELUXE PAINT GRAPHIC TUTOR
E164 PAINT 1 (not A600) 3D latest COLOURING BOOK
E165 PAINT 2 (not A600) 3D latest COLOURING BOOK
E166 WORD FACTORY Brilliant, teach kid words
CROSSWORD CREATOR-design crossword
E167 ALPHABET TUTOR Great program for kids
E170 HISTORY OF AVIATION Vol 1 Excellent disk
E171 HISTORY OF AVIATION Vol 2 Excellent disk
E172 ANIMAL LAND-Learn about animal
E173 ANIMAL LAND GUIDE TO CHINESE (3) brilliant & funny
E175 THE PUNK CHRONICLES (2) Great info
E176 STAR-TREK & STARTREK NEXT GENERATION GUIDE (
E177 STAR-TREK & STARTREK NEXT GENERATION GUIDE (
SERIES 2
E178 SIGNATURE CREATOR customise your own signature
E179 VIRUS WORKSHOP V5 comprehensive guide
E180 VIRUS WORKSHOP V5
E181 WORKBENCH 2.0 GUIDE On-line help/Complete
E182 WORKBENCH 2.0 GUIDE On-line help/Complete
E183 ALL ABOUT ME Great program for young world vid
E184 ASTRO 2D PROJ V3-The latest astrology program that accu-
E185 ASTRO 2D PROJ V3-The latest astrology program that accu-
E186 SUPER SPELLER V2 Great tutorial
E187 ALPHABET DETECTOR (3) Kids spelling
E188 ALPHABET DETECTOR (3) Kids spelling
E189 ALPHABET DETECTOR (3) Kids spelling
E190 ALPHABET DETECTOR (3) Kids spelling
E191 ALPHABET DETECTOR (3) Kids spelling
E192 ALPHABET DETECTOR (3) Kids spelling
E193 ALPHABET DETECTOR (3) Kids spelling
E194 ALPHABET DETECTOR (3) Kids spelling
E195 ALPHABET DETECTOR (3) Kids spelling
E196 ALPHABET DETECTOR (3) Kids spelling
E197 ALPHABET DETECTOR (3) Kids spelling
E198 ALPHABET DETECTOR (3) Kids spelling
E199 ALPHABET DETECTOR (3) Kids spelling
E200 ALPHABET DETECTOR (3) Kids spelling
E201 ALPHABET DETECTOR (3) Kids spelling
E202 ALPHABET DETECTOR (3) Kids spelling
E203 ALPHABET DETECTOR (3) Kids spelling
E204 ALPHABET DETECTOR (3) Kids spelling
E205 ALPHABET DETECTOR (3) Kids spelling
E206 ALPHABET DETECTOR (3) Kids spelling
E207 ALPHABET DETECTOR (3) Kids spelling
E208 ALPHABET DETECTOR (3) Kids spelling
E209 ALPHABET DETECTOR (3) Kids spelling
E210 ALPHABET DETECTOR (3) Kids spelling
E211 ALPHABET DETECTOR (3) Kids spelling
E212 ALPHABET DETECTOR (3) Kids spelling
E213 ALPHABET DETECTOR (3) Kids spelling
E214 ALPHABET DETECTOR (3) Kids spelling
E215 ALPHABET DETECTOR (3) Kids spelling
E216 ALPHABET DETECTOR (3) Kids spelling
E217 ALPHABET DETECTOR (3) Kids spelling
E218 ALPHABET DETECTOR (3) Kids spelling
E219 ALPHABET DETECTOR (3) Kids spelling
E220 ALPHABET DETECTOR (3) Kids spelling
E221 ALPHABET DETECTOR (3) Kids spelling
E222 ALPHABET DETECTOR (3) Kids spelling
E223 ALPHABET DETECTOR (3) Kids spelling
E224 ALPHABET DETECTOR (3) Kids spelling
E225 BEGINNER TYPING TUTOR

NEW *EDUCATION PACK 2*

Latest education pack & new 21 games collection (5 disk pack) only £4.95

WE ALSO STOCK THE ENTIRE COLLECTION OF LSD TOOLS 1-150 SCOPE 1-220 FRED FISH 1-1000 ASSASSIN GAMES 1-200 ETC

VARIOUS PACK

Any pack comes on 5 disks only £4.95 per pack

COLOUR FONTS pack (1 or Pack 2)
COLOUR FONTS Pack (1 or Pack 2)
High quality fonts for use with DPaint of Personal Paints

VARIOUS CLIPART pack (1,2,3 or 5)

COLOUR WORLD MAP (Pack 1,2 or 3)
High quality world map

COMPUTA-GRAPHIC FONT (Pack 1,2,3,4 or 5)
High quality font for WORDSWORTH or any DTP

IMAGINE VARIOUS OBJECT (Pack 1,2 or 3)
BALSO VARIOUS OBJECT (Pack 1,2 or 3)
SOFTWARE VARIOUS OBJ (Pack 1,2 or 3)
TRUE FONT FOR ABOVE (Pack 1,2 or 3)
(Please state for which pack above)

We also stock many more packs. Please Phone

COMMODORE C64 V3

The very latest version. Now you can play real Commodore C64 games on your Amiga All pack below are complete & ready to play directly on your Amiga. Printed instruction provide.

C64 & 45 original games.....£4.99
C64 & 100 original games.....£8.99
C64 & 200 original games.....£16.99

Ps. C64 & 100 games pack got 88% review in Amiga Shopper Issue 54

ZX SPECTRUM 48K

Now You Can Play 100s + 100s Of Spectrum 48K Gameson Your Amiga. Any Pack Below Is Complete & Ready To Run On Your Amiga. Full Printed Instructions Provided

SPECTRUM & 50 GAMES PK1 ONLY £4.99
SPECTRUM & 100 GAMES PK2 ONLY £7.99
SPECTRUM & 200 GAMES PK3 ONLY. £11.99

SPECIAL OFFER
Take All 3 Packs Above & 50 New Spectrum Games For Only £19.99

More spectrum games available <.....screen shot from AMIGA

Special offer

C64 & 45 games pack
Spectrum V2 & 50 games
Vic20 & 30 games
All 3 packs for only £9.99
SEE LEFT FOR DESCRIPTION

1000 SPECTRUM GAMES pack

• See left for details. This pack come on very large number of disks. rrp £39.99

NOW ONLY £29.99

• £2.45 for parcel postage (this is due to the large number of disks in this pack)

AGA A1200 & A4000 ONLY

THIS LISTING ARE FOR USE WITH AGA AMIGA

AGA001 EXTENSION DEMO Stunning demo, fast landscape anim with rotating city, regard the best AGA demo
AGA002 FRACTAL GENERATOR fractal in 256 colour.
AGA003 WORKBENCH HACK many hack/toy/blanker ect
AGA004 SUPER KILLER know know & will over316 type of game in half for AA1200 owner
AGA005 MINDWARP very first demo for the A1200
AGA006 KLONDIKE DELUXE AGA (3D) the best A1200 cardgames in genous lady as cards face 18 + only
AGA007 BLEPSS MORPH 2
AGA008 PLANET GROOVE Truly A1200 Demos
AGA009 MOVER Amiga 2 (2D) Brilliant ROLLER game
AGA010 POINT OF SCALE Great A1200 only demos
AGA011 DHEMOS - Party game demo
AGA012 WORLD OF MANGA (4DISK) magnificent Japaneseomic show include Japanes Chick ect recommend
AGA013 MAGIC WORKBENCH improve the look of your WB& add function to your WB really BRILLIANT
AGA014 WB 3 UTILITIES load of WB 3 only utilities
AGA015 CHESS the best chess program games sofar but require disk. Brilliant graphic
AGA016 WORKBENCH 3 SCREEN Great back drop
AGA017 ADULT SLIDE Vol 1-6 (2 disk each) *see below
AGA018 SHOOT SHOP VOL 1-7 (2 disk each) *see below
AGA019 RITCHICK vol 1-3(2disk each) *see belowto order any disk or just state disk code &volume no? (remember 2 disk per vol)

DEGRADER

AGA036 A1200 FIX DISK COLLECTION 1
AGA037 A1200 FIX DISK 2 COLLECTION 2
AGA038 RELOCKIT V1.4a latest, run A500 SOFTWARE
AGA039 A1200 FIX DISK 3 (new July 96)
*** all aga above are design to make any old A500 ~A600 prog programmers ect to run on your A1200/A4000
AGA040 ALL ABOUT FOR ALL AGA AMIGA OWNER. RECOMMEND

AGA041 A1200 UTIL - AGA TESTER, SYSINFO ect
AGA042 ACTION REPLAY V4 Complete ACTION REPLAY.
AGA043 BLITZ SCREEN Great great fighter clone
AGA044 BLITZ SCREEN BLANKER
AGA045 PART GIFF 2 display GIFF pic in Workbench.
AGA046 AGA DIAGNOSTIC - NEW system tester
AGA047 BLACK BEARD AGA decent Image processor
AGA048 COLOR GRAB AGA -grab AGA screen PICTUREAGA110
AGA049 BEYONDS 1 (3) stunning 256 COLOUR fantasy art. Brilliant usefreathless
AGA050 SMELL LIKE CHANEL NOS brilliant demoray trace picture release on the A1200
AGA051 MAGIC FACTORY 1 STAR TREK (5 disk)
AGA052 AGA UTL v1&2 (2) AGA util compilation
AGA053 AGA UTL V3 & V4 (2) more of above
AGA054 MULTIBOOT- 4 various version A500 EMU
AGA055 ULTIMATE WORKBENCH 3 HARDDRIVE INSTALLER
AGA056 WB3 HARDDISK PREF & INSTALLER installing HARDDRIVE DOS PLUS v3.1 readwrite PC files
AGA057 SUPER LEAGUE 3 -latest manager games
AGA058 SPACE FIELD. - educational software for kid
AGA059 RASTER (16 + only)Platform
AGA060 KELOG LAND -brilliant platform games
AGA061 ACTION REPLAY - NEW UP DATE TO V4
AGA062 BIGGER TRIZ very playable 256 colour tetriz
AGA063 BLEEDING STREET-FIGHTER 2 clone
AGA064 CINDY CRAWFORD Vol1 (2 disk) latest release
AGA065 INFESTATION (3 disk) The ultimatted AGA demo
AGA066 CINDY CRAWFORD Vol II (2disk) amazing
AGA067 VIDEO TRACKER AGA-ultimate demo maker
AGA068 MOTION EXTRIA vol 1 & 2 (2disk)
AGA069 GIF BEAUTIES Vol (11-18) 8 more girls disk
AGA070 FIRE ANT a another great platform game
AGA071 ASSASIN MULTIVISION AGA pic viewing util
AGA072 FRENZIE 2 player blasting +power up
AGA073 BIG TIME SCROLLER 2 disks (3MB+ BALL 2)
AGA074 MASQUERADE 2disk brilliant puzzle games.
AGA075 RAM JAM 64 It cat de zone (2disk)
AGA076 EXPLIXIT 2 DEMO new effect wellzone.
AGA077 COPPER EX ORIGIN 2disk require 2 drive
AGA078 TREASURE OF TUTANKHAMUN- eductation tool
AGA079 LOVE IT disk-simply brilliant DEMOS
AGA080 AGA UTIL 7 & 8 (2 disk) More USEFUL util

AGA234 KNOTTY-Stunning AGA sliding pictre puzzles
AGA240 LOTTERY WINNER hope fully will improveyour chance of winning a jack pot. GOOD LUCK
AGA241-258 AGA GAME-GALORE AGA 01-18 lot of games
AGA251 PACKMAN AGA -the best pacman yet
AGA252 ROCKET PD - Super thrust clonebrilliant graphic for 1 or 2 player
AGA253 REAL DEMO stunning special effect
AGA254 DIRT-AGA Brilliant 256 colour game
AGA255 DELIGHT EXPLORE excellent demo
AGA256 KEFEREN AGA Demo lot of effect
AGA257 MINDMIST RAVE great rave effect
AGA258 OXYGENE Fantastic demo
AGA259 INTEL-OUT another very good demo
AGA260 SOMEJUSTICS4 Demo of the monthbrilliant whirl effect. RECOMMEND
AGA262 TO THE DEATH very good STREET-FIGHTER clone with very good graphic.
AGA263 GEORGE GALAXO (2disk) brilliantmultilevel shoot/platform game. RECOMMEDON
AGA265 MISSILE OVER ZENON (2disk) BrilianCD missile commander with fantastic graphic.
AGA266 TEAM-HO DINO PLATFORM excellent dinoplatform Note this disk was a commercial games
AGA274 MUSIC 2 SURVIVE 2disk 8 excellentmusic master piece well worth getting.
AGA271 RAVE MAXIMUM OVERDRIVE II (2disk)
AGA276 CHANNEL Z ISSUE 1 (2disk)
AGA base disk magazines. RECOMMENDADA disk magazine topic demo/music
AGA285 WORKBENCH BACKDROP VOL 3
AGA295 DE-LUXE MONOPOLY Game v addicted
AGA296 DONKEY KONG Arcade classic conversion
AGA297 BOMB PAC Extreamly good to play
AGA298 ROCKET 2 set deep underground brilliantgraphic. even better with 2 player
AGA299 SCRABBLE-Now fully run on all Amiga
AGA300 MAGIC WB V2. Demo of version 2
AGA302 TUTANKHAM II(2) Eduqrtain MUMMY
AGA303 PAMLA ANDERSON (2) 18+ only BayWatch Babe
AGA304 BOOTY-WB 3 more bitch beauties
AGA305 TIMEZONE (2) V Good graphic adventures.
AGA307 DENTAWOLF dooms demo
AGA308 NAXIS -Really show what AGA graphic co do
AGA310 FEARS (2ds- dooms clone demo
AGA312 JINX (2ds) Fantastic arcade game
AGA313 RAM JAM THE TASTE DEMO very wicket demo.
AGA315 LEX MYSTIC New AGA demos
AGA320 KLONDIKE 3 (4disk) Hd require & 2meg+we also have a list of 25 carts for above.
AGA321 HOT-BABE 1 (2) MUST BE OVER
AGA322 HOT-BABE 2 (2) 18
AGA323 HOT-BABE 3 (2) BEFORE
AGA324 HOT-BABE 4 (2) ORDER ANY
AGA325 HOT-BABE 6 (2) OR HOT-BABE PACK
Hundred of quality Magic wb icon & back drop
AGA398 DESK-TOP MAGIC- 32 animated screen blanker
AGA389 WAR OF THE WORLDS- 4x 3D games
AGA390 FEAR 2. Brilliant 3D graphic games like
AGA391 FISST Amiga version of Spectrum games
AGA392 CHILD MURDER(4)Horror graphic adventure
AGA393 FIRE 1. Brilliant 3D graphic game just like DOOM on the PC Gamentaed you impress.
AGA393 PC EMULATOR V3- Latest PC emulator
AGA400 HYPER RACE (2) Super racing games
AGA410 CINDY CLAWFORD (3) new
AGA411 ELLE MACPHERSON (3)
AGA412 CLAUDIA SCHIFFER (3)
AGA413 BIG GIRLS 9 (3)
AGA414 GIRLS GIRLS (2)
AGA415 NIKY TAYLOR (2)
AGA417 KYLIE MINOUGE (3)
AGA418 FEMALE BODY BUILDER (3)
AGA419 EXCELLENT CARD GAMES 7 latest
AGA420 POKER & BLACK JACK DELUXE (3)4MEG
AGA421 COUR WB make your WB more colourful
AGA422 RIDGE RACER Demo on the Amiga.
AGA423 DRUG STORE DEMO (2disk)
AGA424 DREAM WALKER (2) Demos
AGA425 KITTY-Stunning demo. Excellent demos
AGA426 ORIGIN 2 (2 DISK), Amazing

SEE PAGE 1 FOR MORE SOFTWARE FOR YOUR AMIGA

SOFTWARE2000 DOUBLE CD CONTAIN OVER 1965 DISKS

This is the big one! Nearly 2000 original disk from the SOFTWARE2000 library included on a Double CD set. For little list just take a look at this Doubles advert for example of titles & packs which can be found on these CDs. No lucky dip or unknown software. Full description on every disks/titles. Very easy to use menu-system on both CDs. This unique menus system lets you explore the contents of both CDs without disc swapping..... Excellent. See below.

EXAMPLE OF DISK CAN BE FOUND ON THE DOUBLE CD SET

294 VARIOUS UTILITIES DISKS,
252 ANIMATION DISKS,
181 AGA DISKS,
92 TOP SAMPLE AND FX DISKS,
402 +VARIOUS GAMES DISKS - With an estimate of around 1000 Amiga games,
50 LATEST MAGIC WB & BACKDROP Versions for all Amigas also includes
100's of Imagine Obj, 600 Amiga fonts, 100's quality B&W & colour clip art & many more

118 EDUCATIONS DISK,
133 DEMOS,
225 MUSIC DISKS,
18 DEMOS (Adults only)

ALSO INCLUDED ON THE CDS ARE

OVER 1000 & AROUND 700-1000

NEW Spectrum Games (Play direct from CD) — Both Never been released on any CD Roms — NEW C64 Games Files (EMULATOR INCLUDED)

✔ Over 600MB per CD
✔ Menu Compatible with All Amigas
✔ No duplicate of data
✔ Very Easy to use Menu

RRP £34.99 NEW PRICE

2nd SET

Now Only ONLY £24.99 +70p for P&P

Available Now

Below 5 all new games pack release due to the ever popular. With any of these games packs, the more each, what sort of games you're having

Like our previous packs, each pack comes on 5 disks and using the latest disk pack all we can put upto 5 games disks on to one disk. So you get upto 25 top games for only £4.99. All games & instructions will auto run when you click on icon.
*All Games pack contain different games *Compatible with ALL AMIGAS

Board Games Pack 3 (5 disks) £4.99
Arcade Games Pack 3 (5 disks) £4.99
Puzzle Games Pack 3 (5 disks) £4.99
Card Games Pack 3 (5 disks) £4.99

Non CD from Owner

This pack is ideal for any Amiga owner who does not own a CD Rom drive and want large amount of the very latest software at minimum cost.

These packs will be 100% upgrade with all new or different software on the list of every month, all software is uploaded using UNA which means a ratio of approx 3-1, upto 10 disks worth of software from the 10 disk pack.
Highly recommend as you will get 3 more software per disk

Various latest Games (10 disks) only £9.90
Various latest Utilities (10 disks) only £9.90

NEW TITLES

G938 ULTIMATE TOUR TENNIS (2 disk) Excellent tennis games
G939 DISGUSTING ANGLES - (1 disk) Superb arcade adventure
G940 RAISE THE TITANIC - Good 3D Adventure game
G941 PHANTOM - excellent shoot games (DEFENDER 96)
G942 MACDONA-LAND - Brilliant game similar to ZOOL (not A1200)
G943 JOUST III - Brilliant C64 games with update Amiga graphic
G944 DELUXE GALAGA V2.6 - Ther Very Latest Galaga. Hi Recommend
G955 LAZER RACE - Good extremely addictive game of style
G956 TRAIN-DRIVER SIMULATION - The most realistic train sim
G957 MASTER-BLASTER - Kill various monsters with bombs
G958 HOOCH-CUT - Mini construction derby, very addictive
G959 DUNGEON HERO - 3D Graphic adventure similar to DOOM
G960 MORTAL KUMBAT - Well but fun beat-em-up
G961 CODE NAME NANO - Superb Thrust clone (NANO FLY 2)
G962 MICRO MARKET V3 - Get rich by buying shares. Great games
G963 POKER-MANIA - Poker game Ther this is for you
G965 LETHAL FORMULA - Adventure similar to Monkey Island
E253 BEGINNER TYPING TUTOR
E254 WORD PUZZLE PRO - Create Crossword puzzle or solve puzzle
E255 KID DISK 7 - Another very fine education program
E256 EARLY LEARNER (age 3-5) teach your kids how to read
E257 A-Z COUNTRY OF THE WORLD
E258 UK COUNTIES - Similar to above but this is based entirely on ENGLAND, WALES, SCOTLAND & NORTHERN ISLAND
E259 BASIC ELECTRONICS V1.5 (2 disk) for Electronic fan
E261 MASSIVE GUIDE TO THE INTERNET V2.3
AGA429 POWERDROID-96 - New Adventure with brilliant graphics
U1010 WB2 INSTALLER - install A500/A600 workbench to HD
U1011 TURBO-CAT PRO V1.2 (not WB 1.3) create catalogues
U1012 TEXT-ENGINE V5 (not WB 1.3) The most powerful word processor with speell checker. This is the full version highly recommend
U1013 DIARY-2000 - use just like the real diary
U1014 TOTAL EXPLORER - Replacement Intuition 1
U1015 NEW CHEAT DISK V2.1 (2 disk) include some games Fix
U1016 ULTRA ACCOUNT - Another very good account program
U1017 PRO LOTTERY 96 - The very latest & best lottery program
U1018 PRO GREY HOUND - Like ProGamble but for dog
U1019 AUTO STEREO GRAM V4 - Latest Magic eye generator
U1021 ELECTRONIC ADDRESS BOOK
U1022 PRO-FOOTBALL 1.1 (2) - Football predictor like ProGamble
U1023 REMDATE - Remind important date
U1024 SHAPE-SHIFTER V3.3 The very latest Mac emulator
U1025 MESSY SID 3 - The latest PC->AMIGA disk converter
U1026 HD GAME INSTALLER 4 - install loads more games to HD
U1027 SOFT-MEMORY - Double your computers memory. This version does not require HD or MMU. Give this a try Recommend
U1028 MAGIC-USER-INTERFACE V3.1 update to version 2.3
U1029 ORIC 48K EMULATOR (Not 1.3) At last it work
U1030 MSX II Emulator v2.1 (WB3.0) MSX computer on
U1031 MC AMIGA CHARTS HIT & CHEAT V4 (2 disks)
U1032 VIRUS CHECKER V8.2 (not WB 1.3) Latest

LOTTERY WINNER

EXCELLENT COLLECTION OF VARIOUS LOTTERY WIN-NER PREDICTION PROGRAM
HIGHLY RECOMMEND
Pack only £4.99

NATIONAL LOTTERY

UFO THE CLOSE ENCOUNTER

Lots & 100s of real life documents of UFO sightings, Abductions & Mutilation and many more. Very interesting read 6 Disk set only £5.99

UFO - ALIENS MULTIMEDIA

100s of documented cases on UFO sightings, Abductions, Cattle mutilations & many more. Many with photo to back up the claim. some are so good very released recently by law
9 disk pack only £8.99

BUSINESS SOFTWARE

U000 TEXPLUS 2.2e easy to used word processor
U001 CANDO 1.2 Brilliant database prog. RECOMMENDED
U002 CANDO Extra Brilliant database prog. RECOMMENDED
U003 BUSINESS MANAGER (not A1200) brilliant
U004 DATA BASE MANAGER (not A1200) brilliant
U005 DATA BASE WORKSHOP (2) brilliant PACK
U006 DATA BASE WORKSHOP (2) brilliant PACK
U007 DATA BASE (2) Very good database package
U008 DATA BASE (2) Very good database package
U009 RAM DATABASE powerful database + full DOS
U010 TEXTENGINE V5 (not WB 1.3) Best word processor yet
U011 FLEXI BASE Small easy to operate database
U012 FLEXI BASE (2) Small easy to operate database
U013 VISICALC Great database lots o functions
U014 TEXPLUS 2.2e easy to used word processor
U015 PROFESSIONAL PAGE (2) Desktop publisher
U016 HOME BUSINESS (2) PACK - easy to use database
U017 HOME BUSINESS (2) PACK - easy to use database
U018 AMIGA BASE (2) Very good database
U019 AMIGASH regarded as the best account prog. Excellent
U020 DATA BASE (2) Very good database
U021 PLAN NOTE BOOK Calendar & Notepad
U022 DATA BASE compilation - best sell to date
U023 MONEY MATTERS Very good account prog. Excellent
U024 MONEY MASTER Very good account program
U025 HOME INVENTORY Very good database program
U026 ADDRESS PRINT V2.1 store & print addresses
U027 ADDRESS PRINT V2.1 store & print addresses
U028 ADDRESS BOOK (2) V2 store 36,000 addresses
U029 INVENTORY 3 details of home contents, for insurance
U030 ADDRESS BOOK Very good address book organiser
U031 ADDRESS BOOK (2) Very good address book
U032 PAY ADVICE ANALYSER - money pro. 35 labels
U033 LABEL MAKER (2) Very good label maker
U034 LABEL MAKER (2) Very good label maker, new
U035 MUSIC MAKER (2) Very good
U036 MAGIC WB V2 Latest the best invoice makers
U037 ANIMATION STUDIO V2.2 (latest) program.

18 DEMOS

MUST BE 18 OR OVER

X90 CINDY CRAWFORD (2)
X74 MADONA (SEX) (3)
X91 GHOST TOWN
X93 BODY TALK (2)
X94 MARK WHITTAKER
X24 SABRINA SPECIAL
X25 CINDY CRAWFORD
X26 MADONA EARLY DAY
X28 KATHY LLOYD
X30 MEGA-MAUD
X31 CALENDER GIRL
X32 MAY FAIR
X33 UTOPIA (4 DISK)
X45 GIRLS OF SPORT
X49 PAGE 3 GIRL
X79 GOON GOON GIRL
X71 TINA SMALLhot
X91 CINDY CALENDAR 95
X96 HOT BABE 1
X97 HOT BABE 2
X98 HOT BABE 3
X99 HOT BABE 4
X100 HOT BABE 5
X101 BIG GIRL II
X102 FEMALE BODY BUILDER
X103 GIRLS GIRLS
X105 ELLE MACPHERSON
X106 CLAUDIA SCHIFFER

CARD GAMES PACK II

FOR ALL CARD GAMES FANS. If You Like Poker, Black Jack, Spade, Canoon, Solitaire, Bridge, Rondee etc Then this pack is a must

Only £4.99
This pack contains 5 disks

LITTLE OFFICE 2

New Release Includes
550 Business Letters
Word Processor
Calendar
Address Book
All this for only £1.99
COMPATIBLE WITH ALL AMIGA

Harddrive & disk drive space doubler

Upto V1.6 This doubles the size of your HD or DISK Drive storage capacity. RECOMMENDED

DISK1 UPto V1.6 only .99p
SOFTWARE FOR WB2/3

HARDWARE PROJECT III

Build dozens of project, include as a starter for an ADAB for less than £15 install 3.5 HD in your A600 & A1200. Put your A500/A600/A1200 in a transcase for less than £30. Use 1 A4PC case as a mini tower, Add on Printer Modem to your Amiga & save money. Build your own pc. (incl for beginer). 3.5 disk pack only £5.

MAGIC WB & EXTRA DISK

This is the cheapest way to obtain Magic WB extra. Each pack delivered on 3.5" disks when unpacked, very easy to unpack, no disk a few buffer)

MAGIC WB EXTRA PACK (10 disks) £6.99
MAGIC WB EXTRA PACK (15-24) £7.99
MAGIC WB EXTRA PACK (25-50) £8.99
ASAP1 MAGIC WB V1.2 THE LATEST MAGIC WB FOR A1200 (With MAGIC WB 1.3 this is for the A500 1.3/A500plus & A600)

Magic BackDrop

This is the latest Magic WB backdrop (Not for use on Kickstart 1.3 or 2.04 ROMS) (Magic WB 3.0 required) (Not for use the Backdrop)

Various Back Drop (16) £3.99
Various Back Drop (1 Pk) £4.99
Various BackDROP (10 pk) £6.99
Various BackDROP (50 BD) £9.99
Wayne Sayers BD (8) £3.99
Glamour Face £1.99
All New BackDrop 96 (8) £3.99

WE ALSO STOCK THE COMPLETE COLLECTION OF LSD TOOLS 1-150 SCOPE 1-220 FRED FISH 1-1000 ASSASSIN GAMES 1-200 ETC

REPAIRS WHILE-U-WAIT!!

That's a promise for computers!!

COMPUTERS AND MONITORS

Attention Dealers

Ring/Fax Now for best trade prices and terms on Repairs, Spares, Floppy Drives, Hard Drives, CD Rom Drives and Memory Upgrades.

- FAST TURNAROUND
- 90 DAYS WARRANTY ON ALL REPAIRS!!
- £10 EXTRA CHARGE FOR WHILE-U-WAIT SERVICE
- COURIER CHARGES £7.05 EACH WAY
- A1500/A2000/A3000/A4000.....£QUOTATION

NEW LOW FIXED PRICE

A500, A500+ & A600
£39·95

A1200
£49·95

2·5" HARD DRIVES

For A600 & A1200

80Mb.....£69·95 170Mb .....£99·95 340Mb.....£149·95
120Mb .....£79·95 250Mb.....£129·95 540Mb.....£199·95

All hard drives are pre-formatted, partitioned with Workbench loaded and include 2·5" IDE cable and software

2·5" IDE Cable and Software (if bought separately).....£9·95

ACCELERATORS

Apollo 1220 . £99·95

SIMMS . . £POA

MODEMS

14.4k. . . . £99.95

28.8k . . . £149.95

SIMPLY THE BEST AFTER-SALES SERVICE

MEMORY UPGRADES

A500	Upgrade to 1 Meg £13·95	A500+	Upgrade to 2 Meg £19·95
A600	Upgrade to 2 Meg £19·95		
A1200	0Mb £49·00	4Mb £99·95	8Mb £149·95

33MHz FPU plus Crystal ..... £39·95

UNBEATABLE PRICES

GUARANTEED SAME DAY DESPATCH (subject to availability)

INTERNAL FLOPPY DRIVES

A500/A500+..... £29·95 A600/A1200 ...£34·95

CHIPS ✤ SPARES ✤ ACCESSORIES

1 Meg Fatter Agnus	£19·00	8520 CIA A600/A1200	£14·50
2 Meg Fatter Agnus	£24·00	8374 Alice A1200	£30·00
8362 Denise	£9·00	8364 Paula A600/A1200	£16·50
8373 Super Denise	£18·00	Video DAC A1200	£19·00
5719 Gary	£7·50	A600/A1200 Keyboard	£60·00
8520 CIA A500/A500+	£15·00	Lisa A1200	£35·00
8364 Paula A500/A500+	£12·00	Gayle A600/A1200	£25·00
Kickstart ROM 1-3	£15·00	Budgie A1200	£30·00
Kickstart ROM 2-04	£22·00	Mouse (290dpi)	£15·00
Kickstart ROM 2-05	£29·00	SCART lead	£15·00
A500/A500+ Keyboard	£50·00	Mouse Mat	£4·00
6570 Keyboard Chip	£20·00	10 Boxed Branded Disks	£6·00
68000 Processor	£8·00	Printer Cable	£6·00
Power Supply A500/A600/A1200	£35·00	100 Disk Box	£7·00
Exchange A2000/A1500 Power Supply	£70·00	Squirrel SCSI Interface	£59·00

* All chips are available ex-stock
* Please call for any chip or spare not listed here

AMITAR CD ROM DRIVE QUAD SPEED

Including Squirrel SCSI Interface

NEW LOW PRICE!

£199·95

Genlocks

Hama 292 . . £280·00

MiniGen

L500 . . . . . £69·95

L1500. . . . . £169·95

L2000S . . . £349·95

SPECIAL OFFER

A1200 without hard drive .....£299·95
A1200 with 80Mb hard drive .....£349·95
A1200 with 170Mb hard drive .....£379·95
A1200 with 340Mb hard drive .....£429·95
A1200 with 510Mb hard drive .....£499·95

★ Call for more good deals

ANALOGIC ANALOGIC ANALOGIC

Analogic Computers (UK) Ltd
Unit 6, Ashway Centre, Elm Crescent, Kingston-upon-Thames, Surrey KT2 6HH

Open Mon-Fri 8·00am-5·30pm, Sat 9·00am-5·00pm Fax: 0181 541 4671

Tel: 0181 546 9575

★ All prices include VAT ★ All prices & specifications subject to change without notice ★ Fixed charge for repair does not include disk drive/keyboard
★ We reserve the right to refuse any repair ★ P&P charges £3·50 by Royal Mail or £7.05 for courier ★ Please allow 5 working days for cheque clearance
★ All sales are only as per our terms and conditions of sale, copy available on request.

ACORN VISA MasterCard

CD-ROM Round Up

Scary special effects, screen blankers, vintage arcade games and more brought to you by Mr T Horgan.

Scene Storm

Amazingly this is the first CD anyone has put together that really encapsulates the best of the demo scene. Endorsed and partly compiled by the much respected Spaceballs group, it's a feast for demo fans. Although there's no index, which is a shame as it would have made it easier to track down specific demos, everything is categorised neatly by the name of the coders and the competitions in which they were entered. Other areas include miscellaneous intros, modules, music disks and slideshows. Most of the material is taken from gatherings and releases from 1995. Almost all of the demos are ready to run straight from the CD, but unlike every other CD that attempts this, Scene Storm gives you information about each demo (including whether it will exit back to Workbench or just lock up the system) before you actually run them. This is excellent, as you can browse through those that exit to the system one after another and then take a look at the others when you don't mind re-booting after viewing them, although mysterious lock-ups and crashes still occur now and then.

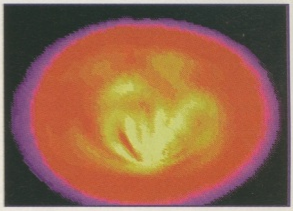

One of the most notable inclusions is the 3D rendered sequence 'Flow' which is present in MPEG video form, complete with a three-frames-per-second MPEG player for AGA Amigas. If you're a coder yourself you'll be pleased to hear that there's around 50Mb of source code examples covering a range of demo and game-orientated assembly routines along with plenty of C source material too.

This is a must for all demo fans. Whenever you fancy a bit of audio-visual stimulation all you need to do is pop the CD in the drive and take your pick from one of hundreds of neat demos.

Available from: Active Software, PO Box 151, Darlington, Country Durham DL3 8YT. Price: £19.99 plus 75p P+P.

91%

Net News Offline

In contrast to the likes of AGA Experience 2 and Scene Storm, Net News Offline is a step back into blatant shovelware territory. It's a compilation of message postings from Amiga related Usenet newsgroups. Usenet newsgroups are a valuable source of information and act as a global forum for users to discuss their favourite topics with other enthusiasts. Rather like a digital notice board, users can post messages to everyone else in the group and then await responses.

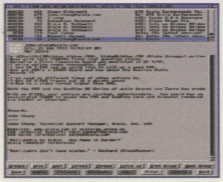

This CD is a database of messages mostly taken from the tail end of 1995. You can read through them all as if you were hooked up to them for real, but you can't respond to them or post any messages of your own. The loss of the interactive element reduces this to a sprawling collection of facts, opinion, waffle and gibberish. Sifting through this lot for relevant info is no mean feat and who really wants to read news that's over six months old?

The last straw is the software (GRn) that's used to access the text: it's slow, unstable and seems not to run in any screen-mode other than interlace. Oh, and the CD demands 30Mb of hard drive space before you can use it. This would be enough to put off Internet newbies for life!

Available from: Active Software, PO Box 151, Darlington, Country Durham DL3 8YT. Price: £19.99 plus 75p P+P.

12%

AGA Experience 2

One of the best ways to catch up on the latest from the PD scene is with a CD like AGA Experience 2. Like its forerunner it's a collection of animations, demos, slideshows, games, pictures, slideshows, modules, samples, disk mags, icons and utilities. So what's new about that? The emphasis is on immediacy, so almost everything is ready to run from the CD. A few of the demos need unpacking to floppies due to custom disk structures but most of it works with a double click.

The overall quality of the software is surprisingly high and there's no sign of fillers, although the uncompressed format means that there's not as much on here as your average Aminet CD for example. Some of the highlights include the modules drawer which is home to some house and garage mixes from Baby Dee, although the sound samples section is disappointing. Quite a few decent games are on offer, some of which are demos of commercial games which are exclusive to this CD. Demos account for a fair amount of data and these are presented in a similar form to those on the Scene Storm CD so you don't have to keep re-booting.

AGA Experience 2 is an excellent disc for anyone who wants to be able to dip into a cross-section of what happening on the PD circuit without having to mess around with archivers, hard drive installation and all that kind of stuff.

Available from: SAdENESS Software, 13 Russell Terrace, Mundesley, Norfolk NR11 8LJ. Tel: 01263 722169. Price: £19.99 including P+P.

89%

Phase 4 - Desktop Video Dreams

The fourth in the EM Computergraphic Phase series marks a departure from the format of the previous CDs. These were primarily DTP-orientated collections which could also have been used for certain video and graphics applications, while Phase 4 is aimed directly at the desk top video producer.

To simply rattle off a list of the disc's contents would not really do it justice. How many times have you read that a CD is full of fonts, backdrops, modules, samples? However, the difference with this CD is that the strict quality control has lead to an excellent selection of files with no fillers. In addition, everything is presented in a very accessible form, uncompressed and with preview screens of all the graphics available from a mouse-click. Similarly, the icons for the samples and modules launch player tools so you can test everything from the Workbench.

Bitmap fonts are included in sizes up to 168 point and all the font styles are included in bitmap, Intellifont and Type 1 formats, complete with preview screens. The modules are split into ten categories to make it quicker to find one to suit the required mood and the sound effects are also segregated, although the sound quality isn't too hot.

The stars of the CD are the backdrops in the Custom drawer. These are subtle but imaginative backdrops that would lend a professional edge to text-based presentations. Some are montages of clip art and coloured backdrop textures, while others are simpler affairs. You also get a quality selection of more traditional backdrops of the marble and granite variety. All the backdrops are included as 800x600 JPEGs, PAL and NTSC sized 256 colour IFFs. This is an ideal CD for anyone into DTV, although the price is a bit steep compared to the opposition.

Available from: EM Computergraphic, 8 Edith Road, Clacton On Sea, Essex CO15 1JU. Tel: +44 (0)1255 431389. Price: £39.99 plus £1 P+P.

89%

V12-PD

Dept CU1
PO Box 14
Lincolnshire
LN11 8LF
United Kingdom
01507 450114

**10 PD DISKS FOR A FIVER FROM A LIBRARY OF 13,000+,
BLANK DISKS WITH LABELS AT 2.50 FOR 10, TRADE AND BULK DEALS ON BLANKS
MUCH, MUCH CHEAPER THAN ANYWHERE ELSE IN THIS MAGAZINE!**

THE LARGEST GLAMOUR ONLY BBS IN THE UK CAN GIVE YOU THE CATDISKS RIGHT NOW! CONTAINING OVER 6000 ADULT PICS AND COMPATIBLE WITH AMIGA, MAC, PC, (IN THAT ORDER...) RING FOR THE BEST FUN YOU CAN HAVE THIS DECADE ON 01507 450114 BETWEEN 9PM AND 9AM. UPTO 28.8K (MINIMUM 2400BPS), VERY LOW SUBS, 4 GIGS AND 5 CD'S ONLINE. IT'S A GAS.

SPECIAL OFFERS, EXTREMELY LIMITED, RING NOW....

**BULK BLANK DISKS AT OUTRAGEOUS PRICES,
AS WELL AS PD. 500 DISKS OF PD FOR A STUPIDLY
LOW PRICE OF 120 QUID! OWING TO A SUPERB NEW
SUPPLIER OF BLANKS, ALL OUR BLANK PRICES ARE
ONCE MORE AVAILABLE, RING OR GET A CATDISK FOR
FURTHER DETAILS.
REGULAR ORDERS GET HUGE DISCOUNTS,
RING FOR FURTHER DETAILS!**

**AVAILABLE NOW! V12-PD CD VOLUME 1,
COMPATIBLE WITH ALL AMIGA CD DRIVES RUNNING
WORKBENCH 1.3 - 3.1, CONTAINS ABOUT 1000 OF V12'S
BEST PD DISKS, ALL RUNNING THROUGH A CUSTOM,
MULTITASKING GUI MENU SYSTEM CODED BY FREAK OF
NFA (SUPERB LOOKING) WE HAVE LIMITED COPIES
AVAILABLE AS OF PRESS DATE AND THEY CAN BE
ORDERED FOR THE FIRST TIME OFFER PRICE OF 15.99!
PLEASE RING US TO GET A COPY QUICKLY
IF YOU'RE INTERESTED!**

OTHER SERVICES INCLUDE FLATBED SCANNING, DIGITISING, SOUND SAMPLING, MEMBERSHIP, PD SWAPS, FOREIGN PD AVAILABLE IN LARGE NUMBERS, BRAND NEW AND DIRECT FROM THE AUTHORS! OUR MEMBERSHIP FOR ONE YEARS CATDISK UPDATE (24 DISKS!) IS ONLY £6.00, GET THE LATEST PD AVAILABLE WITHIN MINUTES OF IT BEING RELEASED, AND OUR FAB DISKS FOR A YEAR WITHOUT BOTHERING TO ASK FOR IT EACH MONTH. PLATINUM MEMBERSHIP IS 15.00, AND ENTITLES YOU TO 10% OFF PD, A YEAR'S CATDISKS AS THEY'RE RELEASED, 30% OFF SCANNING, 30% OFF BLANKS AS PD, 25% OFF DIGITISING, 30% OFF SAMPLING, ETC, ETC! DON'T MISS IT, OR YOU'LL CRY FOR DAYS!!!

ORWIGHT MISSUS, I WAS GONNA PAY FOR IT.....

IT'S OFFICIAL, V12-PD ARE NUMBER 1 IN THE UK! YES, AT LAST ALL YOU PUNTERS HAVE CLUBBED TOGETHER AND THANKED US, WITH YOUR VOTES, IN THE LATEST AIT AWARDS FOR 1996. WE NOW HOLD THE TITLE OF **AIT AMIGA PD COMPANY OF THE YEAR, 1996**

YES, WOW! WE OFFER BETTER, CHEAPER, FASTER SERVICE THAN MOST CAN BELIEVE IS POSSIBLE! WE'D LIKE TO THANK ALL THE THOUSANDS OF PEOPLE WHO VOTED FOR US AND MADE US THE WINNER BY MILES. THANKS, RESPEK! AND WHAT MAKES US THE BEST? WELL THERE'S

* THE LOWEST PRICES IN THIS MAGAZINE, BY A VERY LONG WAY (ANYWHERE ELSE WITH 10 DISK PACKS FOR 21.50, I DON'T THINK SO...) AND THEN THERE'S:
* 24 HOUR TURNAROUND. WITH OUR TURBO POWERED PD WE ALWAYS OUTSTRIP THE COMPETITION FOR SPEED, WE'RE NOT CALLED V12 FOR NOTHING! OR COULD IT BE:
* THE LARGEST SELECTION OF HIGH QUALITY PD ANYWHERE IN THE WORLD. OVER 13,500 TITLES AND ALL AT 50P EACH! IF YOU WANT IT, CHANCES ARE WE ALREADY HAVE IT AND 3 DIFFERENT PROGRAMS TO CHOOSE FROM TOO! I SUPPOSE WE'RE THE BEST COS:
* UNDENIABLY THE BEST CATDISK IN THE WORLD. THERE QUITE SIMPLY ISN'T A CATDISK THAT HAS HAD SO MUCH TIME SPENT ON IT, SORRY, BUT PERFECTION WAS DEMANDED IN A CATDISK AND WE BELIEVE WE'VE GOT AS CLOSE AS IT'S POSSIBLE TO DO WITHOUT LOOKING INHUMANLY SMUG ALL YOUR LIFE. NAH, WE MUST BE THE BEST BECAUSE:
* MORE WORLDWIDE SWAPPING CONTACTS THAN YOU COULD IMAGINE. PD COMES IN FROM DOZENS OF LOCATIONS ON EVERY CONTINENT (EXCEPT ANTARTICA, CURIOUSLY.....) THIS MEANS MORE EXCLUSIVE PD THAN YOU'VE EVER SEEN! AND ALL AT 50P EH. (CAN'T IMAGINE HOW IT'S DONE.....). YES, THAT'S BECAUSE:

WE HAVE, DUE TO THEIR LOOKING LIKE NO RESPITE FROM THE POPULARITY OF THE 10 DISK PACKS, MAINTAINED THEM FOR SALE ONCE MORE. THIS WAS MAINLY DUE TO ALL THE NICE LETTERS WE GOT ASKING TO EXTEND IT SO CUSTOMERS COULD BUY THEM ALL WHEN THEY COULD AFFORD IT. AREN'T WE NICE? WHAT DO YOU MEAN, NO????

OUR NORMAL PRICES (WHEN WE'RE NOT PUTTING TOGETHER SOME INSANE PACK OR OTHER THAT'LL LIKELY BANKRUPT US!) ARE MEASLY PEASLY WEASLY LOW. BUY THERE'S SOMETHING A BIT SPECIAL THIS MONTH, BUY 20 DISKS FROM US AT 50P EACH, AND, YES, AND, WE'LL GIVE YOU 10 FREE ON TOP OF IT OF YOUR CHOICE! BLIMEY MISSUS! YEP, 30 DISKS FOR 10QUID, AND 30 DISKS OF YOUR CHOOSING TOO! 30P A DISK SEEMS LIKE HEAVEN IN A SMALL JAM JAR TO ME, HOPE YOU AGREE...

**1-5 DISKS = 65P EACH
6-9 DISKS = 60P EACH
10+ DISKS = 50P EACH
20+10 DISK OFFER = 10 QUID FOR 30 DISKS INCL P+P!!!!
P+P IS ONLY 50P ON ANY SIZE ORDER!
DISKS ARE 25P EACH INCLUDING P+P IF YOU SUPPLY THE BLANKS!**

SO NOW WE'RE THE BEST WE CAN FLAUNT OUR UNDOUBTED SUPERIORITY AND SIMPLY LOOK EXTREMELY PLEASED WITH OURSELVES ALL DAY, WRONG! WE WANT TO KEEP BEING THE BEST AND WORK LIKE LITTLE SQUIRRELS OR OTHER HARD WORKING LITTLE FLUFFY MAMMALS TO KEEP IT THAT WAY! PRICES CONTINUE TO BE LETHALLY LOW, 24 HR TURNAROUND IS NOW GUARANTEED OR YOU GET FREE DISKS FOR EVERY DAY'S DELAY (!), AND NEW TITLES CONTINUE TO MOUNT (OD-ER) IN THE CATDISK. OH, TO BE AS GOOD AS WE ARE YOU'D NEED TO BE REALLY RATHER GOOD INDEED NOWADAYS.... AND A MESSAGE TO ALL WORKBENCH 1.3 USERS, WE STILL SUPPORT YOUR SYSTEM AND HAVE THE LARGEST 1.3 COLLECTION IN THE WORLD, OUR CATDISK WORKS FINE FROM SCRATCH ON 1.3. SO GIVE THE OLD FRIEND A BOOT WITH SOME NEW EXCITEMENT! OR COURSE, WB2 AND AGA AMIGA OWNERS ARE SUPPORTED BETTER THAN A PIG ON STILTS TOO. EVERYONE'S WELCOME, EVERYONE'S CATERED FOR. 60R BLIMEY GAV'NA, GET ON THE V12 LURVE TRAIN AND GO TO HEAVEN!!!

AND OF COURSE, THE FIRST STEP INTO V12 PALACE (TAKE THE 12TH TURN OFF FROM THE M180) IS THE CATDISKS. WHAT DO YOU WANT FROM A CATDISK, COS IT'S LIKELY WE WILL HAVE INCORPORATED IT INTO THIS BALLISTIC LITTLE DOUBLE BARRELLED BABY! OVER 45,000 LINES OF TEXT, IT WILL AUTOMATICALLY DETECT WHAT MODEL OF AMIGA IT IS IN AND CHANGE AS IT BOOTS TO USE THE SYSTEM TO BEST EFFECT. HAVE A HD AND WANT TO INSTALL BOTH DISKS TO IT? NO PROBLEM. IT'S ONLY ONE MOUSE CLICK AWAY. AS WELL AS ANOTHER ICON TO REMOVE IT ALL TOO! DON'T HAVE A HD BUT WANT TO INSTALL IT TO RAM INSTEAD? NO PROBLEM EITHER. OPTIONAL RAM INSTALLATION FOR OVER 1500% SPEED INCREASE, AND ALL IN 1.5 MEG OF RAM (CHIP OR FAST)! HAVE THE STANDARD 1 MEG AND WANT TO RUN IT COMBINED FROM RAM AND FLOPPY? NO PROBLEM EITHER!!! IT WILL INSTALL CERTAIN REGULARLY USED PARTS OF THE CAT FOR A 100% INCREASE IN SPEED! A MOUSE DRIVEN INTERFACE, ANIMATIONS, MUSIC, PICS, STILL HIRES LACED GRAPHICS (EVEN ON AN A500!) AND THE HUMOUROUS LISTINGS THAT WE ARE WELL KNOWN FOR, OH GO ON, ASK FOR IT FREE. YOU KNOW YOU WILL.....

AND THOSE STUNNINGLY POPULAR 10 DISK PACKS FOR 2.50? OH DEARY ME HAVE THESE KEPT US BUSY, NONE OF THEM HAVE FAILED TO SELL IN THEIR THOUSANDS, AND SO THEY'RE STILL HERE! HERE'S THE GEN:

BIG NAME GAMES = 10 DISKS OF THE FINEST QUALITY GAME ACTION IN THE PD WORLD, CONTAINS DELUXE GALAGA, HIGH OCTANE TURBO, TASKFORCE, SUPER MEGAGRUIT, V12 SHOOT EM TWICE VOLS 1+2, NUMERIX, DRIVING MANIACS, SCORCHED TANKS AND THE SHEPHERD. SERIOUS BUTT KICKIN' FUN OF EVERY GENRE!

USEFUL UTILITIES = THE MOST POPULAR UTILITIES OF ALL TIME, PROTRACKER, POWERPACKER, NCOMM, LZX, DISKSALV, DOODLEPAINT, TEXTENGINE, EASYCALC, DISK STYK, DMS PRO, MAGIC WB (FLOPPY VERION!) AND MUCH MORE....

AGA BABES = CONTAINS BODYSHOP 8, ERIKA ELENIAK, DANNI MINOGUE NUDE PICS, LATOYA JACKSON AND HEAPS MORE CELEBRITY AND NORMAL BABES TO DROOL AT! WOULD BE WORTH TWICE THIS JUST FOR DANNI! TO ALL ADULT PD COLLECTORS, WE HAVE THE LARGEST AND FASTEST GROWING SELECTION ON EARTH, MOST PD LIBRARIES GET ALL THEIR ADULT TITLES FROM US, YOU KNOW!

HAM HEAVEN = CONTAINS LOADS OF UK AND US CELEBS FROM SOAPS, TV, FILMS ETC, INCLUDING BUCKETS OF PICS THAT WILL AMAZE YOU! WHERE DID WE GET ALL THESE FROM.....

AGA DREAMS = THE BEST AGA ONLY GAMES AND DEMOS, ALL FUN AND GAMES WITH THE SUPERB AGA QUALITY YOU EXPECT! INCLUDES DELUXE GALAGA AGA, CYBERTECH CORP (NEW VERSION), BIG TIME SENSUALITY, FRIDAY AT 8, AGA TETRIS, BAZZA AND RUNT, MEGABALL AGA, AND AGA GAMES 7.

KLONDYKE KRAZY = 10 OF THE LATEST AND BEST CARDSETS FROM OUR HUGE 150+ COLLECTION, NOW YOU TOO CAN PLAY THE ULTIMATE AGA CARD GAME! FOR 1 POUND EXTRA WE WILL INCLUDE THE 4 DISK GAME ITSELF, PLEASE SPECIFY WHETHER YOU REQUIRE THE HD VERSION OR FLOPPY ONLY.

BLACKLITE COLOUR FONTS = A 10 DISK EXTRAVAGANZA OF FULL COLOUR FONTS FOR ONE AND ALL, PUT TOGETHER BY US, EVERY WELL KNOWN COLOUR FONT IS INCLUDED, IN BITMAP, NO CUT AND PASTE REQUIRED! HUNDREDS TO CHOOSE FROM FROM BANANAS TO BONES, YOU NAME IT!

BLACKLITE CLIPART = 10 DISKS OF QUALITY CLIPART SUITABLE FOR ANY AMIGA, SUPERB QUALITY AND HUNDREDS OF SUBJECTS COVERED. ANOTHER PACK PUT TOGETHER BY LITTLE OL' US, AIN'T WE NICE!

BLACKLITE AMIGA EDUCATION = 10 DISKS FILLED WITH PROGRAMS TO HELP YOUR KIDS, EXACTLY WHAT THE CREAM COMPUTER YOU BOUGHT ACTUALLY DOES! COVERS EVERY ASPECT OF THE AMIGA'S ABILITIES FROM WORKBENCH TO PROGRAMMING AND SOME NICE EDUCATION PROGLETS FOR THE LITTLE KIDDIES.

RENEGADE INJUN 1 = 10 DISKS,OF EVERYTHING, INCLUDES: 9 FINGERS, UTILS 10 AND 11, HOT GAMES 1 AND 2, AMIGA FRONTIER (BEST DISKMAG EVER!), MASH, AND MANSIER MUSIC 9

ALL PACKS ARE 10 DISKS, NOT COMPRESSED ONTO ONE OR ANYTHING SCABBY LIKE THAT, AND ALL INCLUDES POSTAGE AND PACKAGING + A FREE CATDISK! WE'RE WAITING FOR EVERYONE ELSE TO MATCH THIS OFFER, WE'RE HERE TO SHOW YOU THAT WE CAN SUPPLY YOU WITH 10 DISKS FOR THE PRICE THAT MOST LIBRARIES SEND YOU 2, IT REALLY IS TRUE! AS THE BEACH BOYS SAY, WOOOO OO (OR SUMMAT) ! PACKS ARE NOT LIMITED TO ONE PER PERSON, YOU CAN HAVE ALL TEN IF YOU WISH, OR 10 OF EACH IF YOU ARE SLIGHTLY INSANE! PLEASE SPECIFY WHETHER YOU WANT THE CATDISK OR NOT WITH PACKS AS SOME PEOPLE WILL ALREADY HAVE THEM FROM PREVIOUS ORDERS.

FOR A CATDISK, RING THE NUMBER ABOVE, OR WRITE AND ASK. IT'S FREE THIS MONTH SO GET IT AND START SEEING HOW A PD COMPANY SHOULD BE! WHAT HAVE YOU GOT TO LOSE? WE DON'T BITE YOU KNOW.

GREETS FOR THIS MONTH GO OUT TO WOLFMAN, TOPDOG, FREAK AND BUDDA OF NFA, ICEMAN OF CARNAGE, ICON OF LSD, MICK HEYES, MICHAEL CARTER, COCA COLA, OJ SIMPSON, STEFAN MANSIER, CHRIS HORNE (IS IT NEXT MONTH YET?) ROB DAVAIU, RIGSBY, GUNTERHEIM SUPPLIES, MADONNA, MARTIN WOOLISCROFT BONJOVI, KISS, DANNY GIBSON (DMC DESERVES 99%!), TROUSERS MC BERNIE, EVERYONE AT VISUAL PERCEPTIONS AND ANYONE WE'VE FORGOTTEN, AS WE INVARIABLY DO.....

FLATBED SCANNING SERVICES

FLATBED SCANNING IS NOW AVAILABLE TO A PROFESSIONAL STANDARD, WITH DPI UPTO 2400 X 2400 DPI, EVERY FILE FORMAT FROM ILBM TO JPEG, AND EVERY RESOLUTION FROM LORES-NTSC TO SUPERHIRES-FULL OVERSCAN PAL AND CUSTOM RESOLUTIONS BEYOND THAT. WE OFFER THIS SERVICE OUT TO ANY PD COMPANY, OR ANY AMIGA BASED COMPANY AT DISCOUNT TRADE PRICES, AND ALSO TO ANY AMIGA OWNING INDIVIDUAL AT THE VERY LOW PRICES, RING US FOR DETAILS, WE ARE AT LEAST 3 TIMES CHEAPER THAN DEDICATED SCANNING BUREAUS. ANY AMIGA COMPANY WHO WISHES TO OFFER OUR SERVICE CAN ARRANGE AN AGREEMENT WITH US FOR SOME SERIOUS DISCOUNTS, SO MAKE THOSE SCANNING DREAMS COME TRUE! REMEMBER ALSO, OUR DIGITISING SERVICE, WHEN ALLIED WITH SCANNING, CAN OFFER COMPUTER REPRESENTATION OF ANY OBJECT, ANY PICTURE UP TO ABOUT 4 SQUARE METERS(!) WITH NO LOSS OF QUALITY. PLEASE RING FOR FURTHER DETAILS.

**We stock all the collections including Assassin's 1-250, Fred Fish 1-1000, Scope 1-220, Amigan, Arug, New Zealand, Imagine Objectcollection, Clipart collection, Barbie, Amos, Legal Tools 1-149 and thousands more. we now also sell CD's cheaper than everyone else, every Amiga CD available is, erm, available from us!
13,500+ TITLES , THATS MORE THAN A LIBRARY WITH LESS THAN THAT!**

13,500+ titles, that's more than a library with less than that!

PD Scene

public domain

With a straw hat, a bit of hay between his teeth and an 'oo-aar, get orf moi laaand', Dave Cassidy checks out this month's harvest of games and demos.

Holodeck 10
slideshow

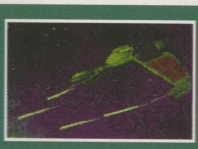

Infinite Frontiers have been producing Holodeck for about three years now and in that time they seem to have kept their high standard of Star Trek related graphics. Volume 10 sees that continue but there's a lack of zip or excitement about this slideshow. It seems to be a case of 'here are some pictures, aren't they pretty?' This can get extremely repetitive when you see the Enterprise for the umpteenth time. The disk's trackloader doesn't help things, as it often fails and leaves a jumble of pixels on the screen, although this may only just be confined to our review copy.

That said, the images are extremely nice, including DS9, Klingon Birds of Prey, Cardassian ships, Voyager, the Enterprise and so on. All images are converted down from higher resolutions; the AGA version of the slideshow will be available later this year.

Overall, Holodeck 10 is an average slideshow, but must be of particular interest to those of a Trek persuasion.

Available from: Amigaholics PD, 236 Chester Road North, Kidderminster, Worcestershire DY10 1TE. Tel: 01562 68266. Price: £3 including P+P.

76 %

Fishy Fishy Enhanced
game

The essential ingredient, ladies and gentlemen, is gameplay. You can have all the fancy graphics and sound that you want, but without that intriguing element which pulls you back to a game time and again it will all be for nothing. Martyn Crabtree, the author of Fishy Fishy, has looked at this formula and used it well in his game. The graphics and sound may be exceedingly average, but the gameplay is top stuff.

The objective is to eat as many fish as possible, growing in size, until you meet Jak, the Mr Big Nasty Fish, whose tail you must nibble until he is obliterated. Sound bizarre? Indeed it is and that's where the fun lies! You end up screaming around the screen, chomping away at the marine life which swims past, avoiding the inedible killer sharks and squid, until Jak comes on, at which point you chase him about like a greyhound after a rabbit. It's great fun and with two players the action gets more frenetic! OK, it's no masterpiece of presentation or coding but for what it offers Fishy Fishy does well enough.

Available from: Martyn Crabtree, 49 Marlowe Road, Herrington, Rotherham, South Yorkshire S65 2JQ. Tel: 01709 821708. Price: £1.99 including P+P.

81 %

Once Upon A Time
demo

Since demo coders moved on from dodgy scrollers and ridiculous Bob competitions and began considering the design and feel of their productions, things have generally been a lot better. We've had Melon Dezign, Pygmy Projects, TRSI, Virtual Dreams and now, the makers of this demo, Ward. Once Upon A Time does include a ridiculous Bob section but that's forgivable, due to the design element. The whole demo is presented as an old-style black and white silent movie – crackly film effects and twinkly piano module in tow! It takes me back to watching Buster Keaton movies after I came home from school, and for that reason alone it's worth a look!

Available from: Hornesoft PD, 23 Stanwell Close, Wincobank, Sheffield, S9 1PZ. Tel: 0114 296 7825. Price: 65p plus 70p P+P.

83 %

Secret Elf Squad
game

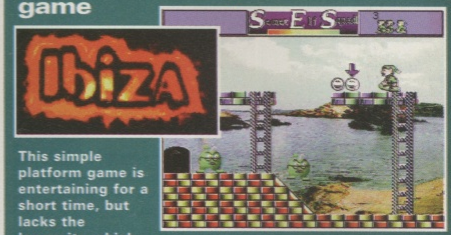

This simple platform game is entertaining for a short time, but lacks the longevity which you might find in other productions of this genre. The basic idea behind this game is that you control an elf, roaming the screen picking up snowballs and killing off marauding apples, lemons and other pieces of fruit! Frosty fun and frolics include hurling snow at the fruit and turning them into giant snowballs, which roll around until they explode. Good fun, but annoyances – such as re-starting amongst nasties so you immediately die – detract from an otherwise enjoyable game.

Available from: Mon PD, 9 Lon-y-Wylan, Llanfairpwll, Ynys-Mon, Gwynedd, LL61 5JU. Tel: 01248 714591. Price: £1 plus 50p P+P.

70 %

Battle Duel
game

We reviewed an earlier version of Battle Duel some months ago and gave it a very respectable 81%. Not a great deal has changed with this newer version. There are still the four play modes of normal duel, two-player, and two tournament modes, the beautifully designed control system and it still multitasks.

The most important change to this game, though, is the addition of a network mode, including TCP/IP support, so that duels can be fought over modem links. This means that up to four friends in far-flung places can battle it out at once.

In all, although tank games are an old concept, this addition alone makes Battle Duel deserving of its high mark.

Available from: Hornesoft PD, 23 Stanwell Close, Wincobank, Sheffield S9 1PZ. Tel: 0114 296 7825. Price: 65p plus 70p P+P. HD required.

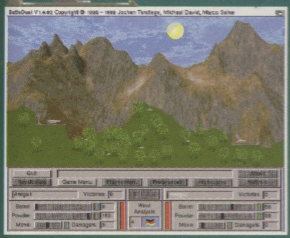

87 %

Tear Down The Wall
AGA demo

Although this demo starts with a Pink Floyd soundtrack and video, that's not all there is to it. The graphics are enlarged 3D animations, synchronised in time with the sampled soundtrack. Apparently there are 6Mb of sound in the whole production and the quality does suffer due to the extreme compression but it's more than listenable.

Moving into the more mainstream demo section, we have texture morphs on Gouraud shaded phongs, a few sturdy mirror effects, bump mapping, and a couple of solid modules accompanying the action. The demo will even run on an unexpanded A1200 but really needs an 030 to be watchable.

If you've got the silicon, Tear Down The Wall is definitely one you should check out.

Available from: Hornesoft PD, 23 Stanwell Close, Wincobank, Sheffield S9 1PZ. Tel: 0114 296 7825. Price: 65p plus 70p P+P.

91 %

Short
AGA demo

'Hard and fast' sums this one up. It begins and ends with image rotation, enlargement, and morphing, has a very quick stab at bitmap twists and shadowing and then simply stops. When it first boots it creates high expectations but these soon disappear once the credits roll. Something like this would normally be classed as an intro rather than a demo but this is over 800K, far from the average 40K allocated for most demo intros.

Available from: Mon PD, 9 Lon-y-Wylan, Llanfairpwll, Ynys-Mon, Gwynedd LL61 5JU. Tel: 01248 714591. Price: £1 plus 50p P+P.

63%

Sneech
game

There are plenty of Tron-style games, but nothing else is quite like Sneech. At first glance it looks complicated, but once you begin to understand the intricacies of the game it grows and grows on you until you're firmly locked in!

Features include viruses, blocks, transports, size pills, a reverse function, doors, shields, a learner mode, a league system and saveable high scores. What's more, up to ten people can play at once – yes, 10! It's all presented wonderfully well, with more promised for registered users in the future, so get in on the ground floor now and get a copy of the best new Tron-style game available on PD.

Available from: Mon PD, 9 Lon-y-Wylan, Llanfairpwll, Ynys-Mon, Gwynedd, LL61 5JU. Tel: 01248 714591. Price: £1 plus 50p P+P.

86%

Gilbo Games
game collection

Five games of varying quality are featured in this pack. One game worth mentioning is Infection where up to four players must move their blobs about, spreading their own colour to others, until the grid is filled. Whoever occupies the most squares wins. It's simple but enjoyable, with the slick presentation helping things move along nicely.

Then there's Mad Bomber, in which you attempt to catch the bombs which fall from above, is equally simple but far less polished and is not AGA compatible.

If two player games are your forte, then this pack offers two choices: Megasquad and Extreme Violence. In Megasquad the idea is to chase after or shoot down your opponent, which can produce some frantic action. This is also not AGA compatible. Extreme Violence sees you and a friend racing around a large area, picking up bonuses and hiding behind blocks, trying to shoot each other.

Finally, there's Missile Command – a simple clone of the arcade classic which suffers from jerky controls and simply bad coding, at least on AGA machines. Gilbo Games is a nice pack, well put together but unfortunately with too many drawbacks to be of serious interest to most gamers.

Available from: Hornesoft PD, 23 Stanwell Close, Wincobank, Sheffield S9 1PZ. Tel: 0114 296 7825. Price: 65p plus 70p P+P.

53%

Jees!
AGA demo

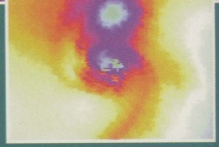

All the usual features are in this Mellow Chips production, ranging from swirly bitmap tunnels, through spheres and mirror balls, to translucent filled morphing vectors. It's all backed up with a bouncy Europop soundtrack. However, it can slow down horribly at some points and remains fairly short.

In all it's a nice collection of effects but offers little new.

Available from: Mon PD, 9 Lon-y-Wylan, Llanfairpwll, Ynys-Mon, Gwynedd, LL61 5JU. Tel: 01248 714591. Price: £2 plus 50p P+P. HD required.

74%

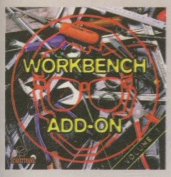

Workbench Add-On Volume 1

The Workbench Add-On CD-ROM is the ideal companion to your workbench. On this CD you will not only find the best programs, that are available for the Amiga, but you will also get them ready-to-run from the CD. In addition to this there is an installer script that installs the desired programs to your harddisk.
The CD covers all areas of interest, all the programmer, the user, the creative and the gamer will find what they are looking for. On this CD-ROM there are many shareware programs, some of them at a special price, if you get registered. There is e.g. Shapeshifter for 40.- DM (instead of 50.- DM), in addition to this there is a 50 MB Mac partition, so that you can start playing around with Mac applications right away. Then there is PowerPlayer for 20.- DM (instead of 30.- DM), there are, of course, loads of modules with it, so that you can try it right away. AmiWin, the new X11-server for the Amiga is available for 540, instead of 550. You can so ve more than 100.- DM with this CD. Therefore you only have to send in the appropriate page in the booklet to the author of the program. **£24.95**

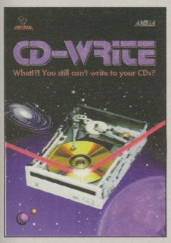

CD-Write

Whatfff! You still can't write to your CDs? CD-ROMs have long been an essential part of Amiga computing. Many users already own a CD-ROM drive, and the number of software packages available on CD is increasing steadily. Until now, though, it was not possible to write to CDs. We have solved this problem with our new revolutionary product: Ralph Babel and Stefan Ossowski's Schatztruhe are proud to present what can be considered a marvel of technology: CD-Write enables you to virtually write to CDs with an ordinary CD-ROM drive. From now on, you will be able to write, delete, and modify data on your CDs. This product will take you into a new era, and you will be able to utilize CD-ROM technology to its fullest. **£44.95**

FreshFish 10

The FreshFish CD-ROM-series, produced directly by Fred Fish, provides Amiga users with hundreds of megabytes of the latest freely redistributable software. Published approximately every two months, each volume is a two CD set containing new submissions since the last volume, as well as an ever growing selection of tools, libraries, documentation and other useful material that is updated with every issue. **£17.95**

CDBoot 1.0

CDBoot is a fantastic new product that enables you to use almost any CD32 games on an A1200 or A4000 (with AT- or SCSI-CD-ROM drive and any filesystem). You can create a configuration file for each CD, containing information on the Joypad emulation. You can also save the highscore of each CD32 game. The usage and installation of CDBoot is very easy, also for beginners, due to the excellent English manual. Since the compatibility is very high, you can use 98% of CD32 games currently available. CDBoot is an excellent software solution for all Amiga-Freaks, who would like to enter the world of CD32 games! **£34.95**

Aminet Set 1

Aminet is the world's largest collection of freely distributable Amiga software. Up to 10.000 users access the vast archives every day and countless programmers publish directly via Aminet. Until recently access to Aminet was restricted to international network users. With Aminet Set 1, consisting of 4 CDs, the complete archive is published the first time. This CD-ROM-collection, which is dated January 1995, offers an almost inexhaustible reservoir of top-value Shareware. A wide variety of programs is included: Applications, Games, Demos, Pictures, Mods, Animations, Developer-Material, ... It contains approximately 4 gigabytes of software in 12.500 archives and you will enjoy the comfortable user-interface. **£29.95**

Aminet Set 2

AMINET SET 2, dated November 1995, consists of approximately 4 gigabytes of software in 12.000 archives. Whether you like applications, games, communications or programming, the SET gives you all you need. Easy to use index files and search facilities make accessing it a pleasure. **£34.95**

Gamers' Delight II

This CD contains 1070 games for the Commodore Amiga from differing categories. Action, Jump & Run, Card Games, Puzzles, Strategy Games - a whole range of computer entertainment awaits! Gamers' Delight will hold you captivated for hours and guarantees long-lasting pleasure. 70 games are commercial versions - no public domain & no demos! This CD can be run on any Amiga with CD-ROM drive, 1 MB free memory and Joystick/Joypad. **£36.95**

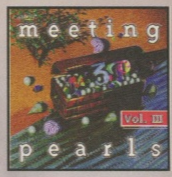

Meeting Pearls Vol. III

The Meeting Pearls Volume III contains 650 MB of the finest FD software via a special user interface, which has been created to allow you to find the program of your choice with ease. The contents: 10 MB Packer, Cruncher, Archive Programs - 3 MB CD-ROM Utilities - 21 MB Communication and Network Programs - 5 MB Debugging Tools - 29 MB Development Tools - 13 MB Floppy, Hard Disk ans SCSI Programs - 8 MB Educational Programs - 9 MB Games - 35 MB Graphics Programs - 39 MB Internet Movie Database, Updated Version - 7 MB Midi Tools and Programs - 27 MB Mods - 12 MB Music Programs - 21 MB Pictures - 13 MB AmiTCP and more for Networking - 60 MB Documentation, CD-ROM Databases, etc.. 96 MB PasTeX 1.4 - not previous available on any CD-ROM - 15 MB Utilities - 30 MB HTML-Pages - Collections of datatypes, benchmark programs, icons, programs for amateur radio and electrical/electronic engineering are also included. **£9.95**

Aminet 11

Still available! **£14.95**

Aminet 12

Aminet CD 12, dated June 1996, consists of approximately 1,1 gigabytes of software in 3800 archives. Since the release of Aminet CD 11 more than 710 MB new software has appeared. The current edition has a special focus on mods, more than 1000 music-modules from the internet were included. User friendly access software makes the Aminet CD 12 a pleasure to use. **£14.95**

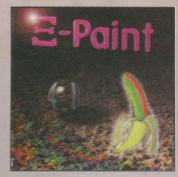

XiPaint V4

XiPaint 4 is the new version of the leading edge, 24-bit paint program. It's suited to the demands of novice and expert alike, and within a short time, you too will be able to produce colourful and creative art in 16.8 million colours. This version of XiPaint features animations as well as easy-to-use raytracing-capabilities.
Overview of Features: - Diverse paint functions including colour, contrast and saturation adjustment - Mask, outline, recolour and fill functions - Airbrush with adjustable spray functions - Lighttable function for manipulating montages and animations - Text functions with anti-aliasing using Compugraphic fonts - Support for a variety of graphic formats - Unlimited Undo - Diverse manipulation of alpha channel - Supports many graphic cards - Layers to combine different projects - Alfaxs port - Drag & Drop colours - External filter module - Extensive documentation - 60 textures, 50 landscapes, 30 other pictures and many fonts included. **£49.95**

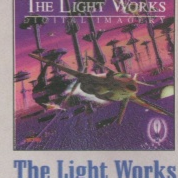

The Light Works

Raytracing - A fascinating area of the computer graphics. Pictures from the computer, perfectly rendered, fascinate people all over the world. The Amiga was the first computer to be used for raytracing, and today it is still a leader, with many high quality programs. A real artist of raytracing is Tobias J. Richter from Cologne/Germany, whose detailed objects stun the people. Especially his space ships of famous science fiction films are used to demonstrate the capabilities of a raytracing program. The objects are highly detailed and extremly realistic due to the application of complex surface textures of the models. Until now it was difficult to produce these objects in order to create ones own scenes or animations. **£29.95**

NetNews Offline Vol. 1

NetNews Offline Vol. 1 is the first disk of a new bimonthly published series of Amiga CD-ROMs which contains all Amiga-related newsgroups from the internet. Every volume features about 50.000 articles which contain hot rumours, important information about all aspects of the Amiga, press-releases, discussions and flame wars, ... A newsreader is included. NetNews Offline is the cheap alternative of getting in touch with Usenet. **£14.95**

All products are available in your local Amiga-shop or through national mail-order-companies

International Distributor:

GTI
Grenville Trading International GmbH
Zimmersmühlenweg 73
61440 Oberursel · Germany
Tel +49-6171-85937
Fax +49-6171-8302
EMail: Compuserve 100336,1245

SCHATZTRUHE

PD Utilities

Anything and everything can be found in the world of public domain: from the downright bizarre to the absolutely essential. And they all cost less than a packet of cigarettes. Mat Bettinson peruses the pick of the crop.

Tiny Meter

system monitor and program launcher

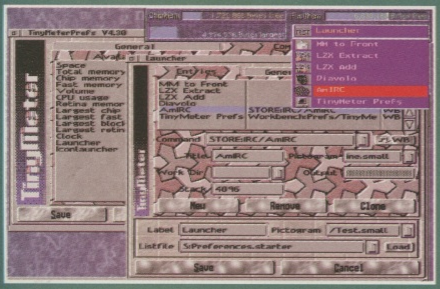

This is a tool of two halves. First of all there's the system monitor. This is based on Magic User Interface as you can probably tell from the screenshot. It's not exactly brimming with features but it does offer displays for Chip and Fast memory status, CPU usage (which surprisingly will use Executive too) and a clock.

Next there's the program launcher. The aim of this baby is to save time. Its purpose is to serve as a short cut for loading your most often used programs in a similar fashion to Tools Daemon and Launch Pad. It comes with hundreds of little icons which can be placed in its pop-up menus to brighten things up. Almost everything can be configured from the MUI prefs program, which helps make this little pair a very handy set of tools. Now I've set it up to fit in my system, I think it's there to stay and I suspect you'd do the same. With the main program only having a 40K overhead it hardly soaks up space. Well worth a look.

AminetPath: util/wb/TinyMeter_V430.lha 362K
Available from: Your Choice PD, 39 Lambton Rd, Chorlton, Manchester M21 0ZJ. Tel: 0161 881 8994.
Price: £1.00 per disk of Aminet files plus 70p P+P.

89%

Magic Web Maker 1.05

WWW/HTML authoring tool

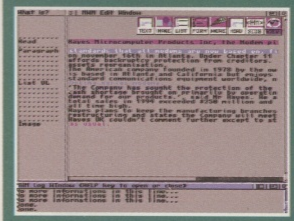

Even if you're not on the Internet, you've probably heard of the World Wide Web or WWW. When you download and display web pages on your Amiga they can look amazing, but in fact all you download is an encoded text file and some pictures. The pages are drawn up on your machine according to the codes in the text file. In essence this is a programming language called HTML and surprisingly it's also useful even if you're not on the Internet. WWW pages can be viewed locally from disk with any Amiga WWW browser (Voyager or IBrowse are two). It's a wonder people don't create disk magazines in HTML rather than silly custom formats. Then the entire documents could be read by anyone on the Internet too.

Magic Web Maker gives you the chance to make your own WWW pages without knowledge of the HTML language. It's simply a matter of loading in your text, selecting a line and adding a function via a menu or icon. MWM brings up requesters to set the various options and the details are displayed in a little log window along with a shortened tag on another window to the left of the text view. It's a superb idea but lacks a little in implementation. Die hard HTML heads like me still prefer to do it 'in the raw' via a text editor but MWM will allow anyone else to get started in the WWW revolution. If you're interested in the WWW revolution, get a Browser and MWM.

AminetPath: comm/net/mwm105.lha 77K
Available from: Your Choice PD, 39 Lambton Rd, Chorlton, Manchester M21 0ZJ. Tel: 0161 881 8994.
Price: £1.00 per disk of Aminet files plus 70p P+P.

79%

Dream Term
comms package

Utility of the Month

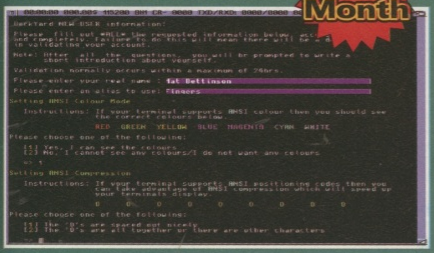

Given that last month's cover-mounted Termite Demo was time restricted and the CU Amiga/InternetFCI Internet installer package ended up being much larger than we thought, readers may have had troubles running them both. However, there's a few good PD terminal packages around and this effort called Dream Term is no exception. Actually Dream Term is a little odd in that it uses MUI and has several ways of accessing the same configuration bits. You can use the menus just like traditional terminal packages or you can access a single large and complex MUI GUI (say that 10 times fast) to change the functions. Otherwise it's a perfectly competent terminal package which comes with the necessary libraries and such-forth for various terminal emulation modes and file transfer protocols (of which it supports the lot). If you've got MUI and don't mind using it for something as simple as a term package then Dream Term is a powerful and fast option. Highly recommended.

Available from: OnLine PD, 1 The Cloisters, Halsall Lane, Formby, Liverpool L37 3PX. Tel: 01704 834335.
Price: £1.00 per disk of Aminet files plus 70p P+P.

91 %

Beavis and Butthead
clip art

Thirteen year old year old Kieran Holt has done a fine job of reproducing Rick Parker's work on the MTV cult American cartoon Beavis and Butthead. The pictures have an almost pencilled quality to them and several items are included on very large IFF bitmaps. The images are colour but are not very clean in that stray pixels and rough edges are present everywhere. All the same, if you're a B+B fan or particularly need some pictures of Beavis and Butthead up to their usual antics then this disk will do the job nicely.

Available from: OnLine PD, 1 The Cloisters, Halsall Lane, Formby, Liverpool, L37 3PX. Tel: 01704 834335.
Price: £1.00 per disk of Aminet files plus 70p P+P.

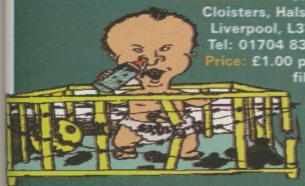

75 %

Colour Junkie
audio visual effects

Colour Junkie generates some psychedelic patterns, supposedly in sync with an audio source fed into a sampler. At first it seemed to do its own thing with or without any sound input but some tweaks to the configuration page improved the effect considerably. It supports several different samplers and the calibration can be checked with a simple waveform display. Pumping one of Dr Horgan's banging techno mix tapes into this program finally yielded some impressive results.

I'm not dead keen on it being entirely based on line drawing but it's certainly worth a look if the idea of music synchronised psychedelia lights your fire. Shove it through the biggest TV in the house and let it take control (unless you're prone to epileptic fits of course).

Aminet path: gfx/misc/ColourJunkie.lha 64K
Available from: Your Choice PD, 39 Lambton Rd, Chorlton, Manchester M21 0ZJ. Tel: 0161 881 8994
Price: £1.00 per disk of Aminet files plus 70p P+P.

78 %

Picture This 4
graphics tools

There are not too many programs on this disk but it's worth picking up for a couple of gems, most notably Visage which is a very nice OS 3.0 only picture viewer. What's nice about it is the total stability, datatype support and built in fast decoders for IFF and GIF. It's happy to display on any monitor or screen it's directed to which means it should work nicely with all graphics boards that have a decent RTG system. Picture This 4 also has a bog standard datatypes viewer. I'm not sure exactly what the point is though, since this is the whole idea of Multiview ...

The other little gem is a port of a graphical utility called QBist. It uses some fancy algorithms to generate smoothly coloured pictures (internally 24-bit) of which it draws several slightly changed variations. You can then spawn any of the boxes together to produce a genetic 'child'. The bottom line is it's quite fun and can produce very nice JPEG pictures as seen here but otherwise it's a bit temperamental. If you need a viewer, get this disk for Visage. The rest is an added bonus.

Available from: Roberta Smith DTP, 190 Falloden Way, Hampstead Garden Suburb, London NW11 6JE. Tel: 0181 455 1626. **Price:** 90p plus 50p P+P.

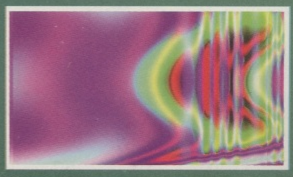

88 %

GET STARTED

Multimedia At Its Best!

- ✔ Simple and Easy-to-use
- ✔ Educating and Informative
- ✔ Entertaining and Exciting
- ✔ Powerful and Amazing!

Main Contents List:

The History of the Amiga
Who invented it? The old Commodore, its bosses, ideas, mistakes etc. The Escom rivival and much more.

Amiga Environment
What is your Amiga? Why is it so special? What is the "scene"? Who are Amiga Technologies and what do they do?

The Amigo Hardware
Inside, outside, ports, chips all explained

Workbench and DOS
What is it? Using it. Data and file management, Workbench environment tips, the CLI, advanced WB and CLI tricks

Programming
AMOS, Blitz, assembly, C, Amiga E and AREXX examined

Become an Artist Overnight
Raytracing, 3D, animation, bitmap drawing analysed

Become an Amiga Music Maestro
Octamed explained, MIDI discussed, musicians interviewed

Getting Your Words into Print
Word processing, Desk Top Publishing, Printers, Clipart etc

Surfing the Super Information Highway
Intro to the Internet, Surfing the Internet, WWW design, Amiga Internet Providers, Amiga Internet software. The Amiga Technologies Internet pack taken for a test drive.

General Arena
Emulation, Operating Systems, Storage Systems, Amiga in Business, Multimedia etc etc etc

The Amiga Future
Where is the Amiga going? Amiga Technologies' plans, Amiga visions, possible industry comments. Amiga "Visions" - the companies that will bring us innovative products in 1996. We interview Intersect Developments, Fields of Vision and more.

And Finally
Credits, thanks and anything we have forgotten!

The world's first truly AGA multimedia, interactive compact disc. Designed for beginners, new users through to intermediate (and higher!) levels, it helps an Amiga user understand more about their computer and what it is capable of. Covers many subjects from raytracing to the Internet and from programming to music. Many 'well-known' experts and Amiga-buffs are contributing to this CD. They offer help, answers, tips, tricks and more. Want to know how the experts create a WWW page? Global Internet show how! Stuck using Internet software? John Kennedy explains all. Also contains forums, opinions and a look to the future with top Amiga developers. Comes with a FREE bonus beginners section with commercial programs, commercial demos and all the PD you need to Get Started, all ready-to-run. If you have an AGA Amiga with a CD player, then get this. PC multimedia CD's are here!

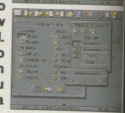

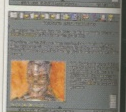

Also!

- Full version of DOpus v4
- Full version of Octamed v5.04
- Other full programs (TBC)
- 'Test Drive', exclusive version of Wordworth 3
- Limited Version of PPaint v6.4
- 'Get Connected' to the Internet - all you need, all ready to go!
- Essential PD to Get Started!
- Exclusive stuff from various user groups and companies!

And Starring!

Kev and Gareth Craft
Steve Bye
Ed Wiley
Larry Hickmott
Peter and David Clarke
Simon & Co.
Mark Thomas
Danny Amor
Jason Jordache
Dale Hemmerway
David Taylor
John Kennedy
Jeremy Ford
Justin Joyce
Andrew Campbell
Richard Bannister
Spencer Jarvis

- Amiga MIDI
- AMOS Programming
- Octamed In Depth
- DTP, Printers, Clipart
- 3D Animation
- 3D Architecture
- WWW Design/future
- The CD and German Mkt
- Bitmap Graphics
- Animation
- Storage, Emulation
- Internet etc etc etc
- PD Section
- Amiga DTV
- AMOS 'Hands-on'
- Music (Soundclub)
- Imagine 'Hands-on'
- MIDICraft
- F1 Licenceware
- Octamed Expert
- LH Publishing
- The Room Upstairs
- VSL
- Global Internet Ltd
- Freelance Writer
- Freelance Artist
- Datamation
- Freelance Writer
- Paragon (Freelance)
- Ground Zero Software
- Astons Video Services
- AMOS Programmer
- MED Users Group
- Imagine Users Group

The Get Started CD should be available from most good CD mail order and high street Amiga retailers. All rights reserved. Contents may be subject to change.

Out May 1996
[AGA/4MB Amiga] only..... £24.99

German version due September 96.

NEW! UTILITIES EXPERIENCE

NEW from the makes of **NFA AGA Experience CD** - Utilities Experience: The Amiga is renowned for it's Public Domain software. Particularly the utility and tools software stands out as generally very high quality. Ever since the Amiga inception programmers (sometimes as a hobby, sometimes commercially) have developed programs such as ReOrg, Disk Salv, SnoopDOS, Virus Checker, Tools Daemon etc etc. How many times have you seen a disk re-organiser (ReOrg) or a snooper program (SnoopDOS) released in the commercial world? Hardly ever! Simply because these PD programs are so good! This CD contains disk programs, screen blankers, comms utilities, file managers, patches, updates, music tools, graphics utilities and plenty of the latest share-ware programs. The Utilities Experience CD allows you to quickly and easily work through an amazing number of different programs in order for you to find your favourite. As with the NFA AGA Experience and the Zoom release 2 CD's, Utilities Experience contains both ready-to-run and DMS programs in an easy-to-use MagicWB environment. If you want a great and complete source of utilities and tools then this is the place to look! This CD should be available at the WOA show.

OUT APRIL - ORDER NOW!!

£13.99

NEW! SPACEBALLS present.....

Scene Storm is a glorious feast of tempting eye candy produced by the legendary SPACEBALLS. Amazing graphic and audio delights to show your friends what the Amiga can really do. This CD is packed with every major scene production from 1995, including all the releases from The Party 5 held in Xmas 95. Exclusive Digital Candy material is also included, ranging from music competition entries to a complete Development suite. Scene Storm features an easy to use Magic Workbench interface that is simple to set up and a joy to use. Much of the contents of Scene Storm are presented as ready-to-run files through custom designed icons. No more trawling through archives and filling your hard disk with files. Includes: Productions from over 20 Scene Parties held throughout the world in 1995. All the best demos and intros from the last year, slideshows, music disks, the most popular disk mags and charts. Exclusive modules taken from the coolest demos as well as entries from Digital Candy BBS Music Competition. A complete development suite that will allow you to learn how to code your own demos. Development utils are included along with exclusive and easy to follow source code. All purchasers of Scene Storm that own a modem can register to qualify for 3 months free downloading of the latest scene files from Digital Candy Bulletin Board. This would normally cost £15. The BBS is classed as the 'scene' board in the UK! Place your order now as this will be the hottest selling CD throughout Europe!

SCENE STORM

ECS/AGA MIXED **NOW AVAILABLE**

£19.99

ZOOM

It's HERE! Zoom release 2 - now in ready-to-run and DMS format! Do you want the latest PD CD-Rom that contains the latest PD to April 1996? Contains the greatest and latest PD from two superb PD libraries. The interface must be the most easy to use CD interface on any CD. Coded by the co-author of the superb new Get Started CD - just point, read about the disk and click to extract. Superb and very easy to use. The contents have also been updated so you get all the latest PD until early April 1996 and loads more as listed opposite. Comes with an on-line help routine, multitasking search routine and hotkeys function. If you want 650MB's of the latest PD, then look here! Two formats - ready-to-run and the DMS format (for shops etc). The pictures below show the enhanced DMS interface in action.

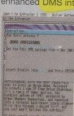

Superb value CD-Rom at only £19.99 **NEW!**

NEW - RELEASE VERSION 2

- ✔ **New Search Routine**
  the multi-tasking search/find will seek file names or number
- ✔ **New 'Hot-Keys' Function**
  just press 'S' for search or 'E' for extract, 'Help' for help!
- ✔ **Restyled, Remastered**
  new help and information guide, restyled artwork! Superb!

- **Greatest & latest PD from March 1995 - April 1996 : Utils, games, demos, slideshows, education, disk mags and more!**
  - including most of this advert and loads of great PC software
- **NEW!** 100 Klondike/Card Games Deluxe Cardsets
- **NEW!** The complete Active Software Pro Pack collection
- **NEW!** All the Professional Sound Samples [50 Disks]
- **NEW!** Over 25MB+ of read-to-view/use Magic WB icons etc
- **NEW!** Special 'programming' themed area

NEW! READY TO RUN & DMS

NEW to ZOOM release 2 is the easy-to-use, ready-to-run format as first demonstrated in NFA AGA Experience. Allows the direct use of PD straight from the CD-ROM!

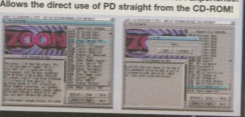

F1 LICENCEWARE

volume one - F1-01 to F1-100

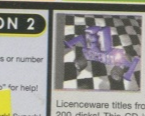

Sick of the run-of-the-mill old PD CD releases containing collections from pre-1995?!? This CD contains the complete collection of F1 Licenceware titles from F1-001 to F1-100. Over 100 titles or more than 200 disks! This CD is worth well over £500, if the disks were bought separately. There is something for everyone on the CD - games, utilities, tools, professional clipart and music, beginners guides, educational programs and much more. Some superb material is contained within this CD-Rom: Blackboard v3 (image manipulation), Ultimate Quiz 2 (general quiz), Word Plus Pro (originally valued at £15!), Fortress (strategy God game), Relics of Deldroneye (voted best PD game ever by Amiga Format), ERIC (voted second best PD game ever), Powerbase (database program), GRAC (superb 'Monkey Island' style adventure game creator with 000's of copies sold on floppy), Introduction to WB (best selling F1 Title), Absolute Beginners Guide to AMOS, Junior Artist (kids paint package) or Tots Time (one of many kids educational programs). Use some of the professional music within your games, with no extra charges. What about the clipart for your DTP documents? AMOS programmers have a field day with this CD - AMOSzine, guide to AMOS and AMOS supplements. Something for everyone. With a very easy to use AmigaGuide® interface with 80% of the programs running straight from the CD. Remember that the programs are commercial, with copyright owned by F1 Licenceware. All programmers receive a royalty for every CD sold.

£29.99

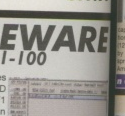

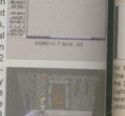

COMMERCIAL SOFTWARE - NOT PD!

EXTURE PORTFOLIO £27.99

collection of textures has taken a staggering 5 years to complete. Tomagoria are a professional graphics company, based in Bristol. have been providing textures and backgrounds for video, ray-tracing etc. This CD consists of 500+ 24Bit backgrounds and textures, it includes the very high quality 24Bit JPEG files for video, graphics and multimedia work, Targa's for PC raytracing and GIF format for video titling applications. The various sections include Abstract - Phantasmagoria, Abstract - Oil Paints, Abstract - Mixed, Animal Skins, Clouds, Fire, Food, Masonry, Rock, Metal (6 sub-sections), Water, Wood Bark, Wood Grain, Miscellaneous. No wasted space on this CD-Rom - a collection of extensive tutorials. This CD comes with a full colour multi-page reference booklet for every single texture. An ideal complement to a raytracing CD such as Light Rom 3 etc. **Please note that all these textures are exclusive to this CD-Rom and cannot be found on any other collection.**

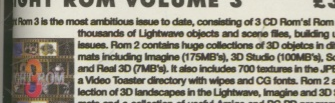

IGHT ROM VOLUME 3 £38.99

t Rom 3 is the most ambitious issue to date, consisting of 3 CD Rom's! Rom 1 is filled with thousands of Lightwave objects and scene files, building upon previous issues. Rom 2 contains huge collections of 3D objects in different file formats including Imagine (17.5MB's), 3D Studio (100MB's), Sculpt (30MB's) and Real 3D (7MB's). It also includes 700 textures in the JPEG format and a Video Toaster directory with wipes and CG fonts. Rom 2 also has a collection of 3D landscapes in the Lightwave, Imagine and 3D Studio file formats and a collection of useful Amiga and PC PD programs. Rom 3 is a "DEM ROM", a bonus CD-ROM containing over 1000 digital elevation maps for use with VistaPro, Scenary Animator and World Construction Set (available from Blittersoft) on any platform. All Lightwave objects, textures and DEMs on this collection are represented with thumbnail renderings. Michael Meshew, the author of Light Rom 1, 2 and 3, has produced a CD that offers the World artistic talent for a reasonable price.

Texture Portfolio & Light Rom 3 for £59.99

NFA AGA EXPERIENCE - VOLUME 2

So you were impressed with AGA Experience volume one?! So was the Amiga press! Not On its heels comes a brand new release.....NFA AGA Experience volume 2! Following the same trend as the first, but offering even better value for money, it contains loads of new and exclusive AGA material to show friends the capabilities of your AGA machine, at a low, low cost. This contains AGA utilities, demos, games, tools, slideshows, animations and more! Compiled (in a similar style to Zoom release 2) within a Magic WB environment, it makes access superbly easy. This CD is going to sell like hot-cakes at the World of Amiga show - order your copy before stocks run out!!

Many New Features :-

FASTER DMS's - The DMS files now unpack more quickly, so you can get at the files you want even quicker! Even the 68020/040 environment version has been speeded up!
MORE READY-TO-RUN SOFTWARE - Now there is a lot more software ready to run straight from the CD. There are less troublesome DMS files than before!
MORE SUPPLY DRIVE FRIENDLY - Unzip files to Hard Drive will find this CD works better than the first one. We have even included boot-disks for most offline popular A1200 CDROM drives!
LESS 'BARE' SLIDESHOWS AND PICTURES - We have not included any of thoboring and unoriginal webmast slideshows that you will find on other Inferior CDs. These are really just padding, and we would rather use thespace on this CD to bring you only THE BEST software around!
A SELECTION OF UN-DMS PROGRAMS - We have placed every program we couldfind to decompress DMS files on the CD. This makes it a place of calm to grabf the DMS files - either through doubtie-clicking in Workbench or theinterface of your choice. It's so easy!
MORE CD32 FRIENDLY - Due to some bugs in the Amiga operating system, the first AGA Experience did not work perfectly on a networked CD32 - we have hopefully worked around these problems, and the result is a real treat for CD32 owners!
ALL NEW AGA-ONLY SOFTWARE - Since the release of the AGA Experiencelvol 1, there has been a massive amount of new, top-quality AGA software. Virtually nothing has been repeated on this CD from the first one. We have many new sources of software, to ensure a constant stream of quality titles.
NEW USEFUL UTILITIES - After hearing some of the comments from the magazine reviewers, we decided to create a drawer containing useful tools. Inside the 'Useful' drawer, you will find an icon to copy files from Amiga to RAD: instead of DF0: speeding it up enormously. There also is a program to make new decompressing programs run on 030+Land some boot disks for this CD! Something for everyone...PLUS MUCH, MUCH MORE! - Like exclusive game demos from the Amiga' stop publishers, Exclusive version of AWeb for HTML Web surfing, Super-Size etcs. More detailed comesi listings, compatibility details on the AGA demos etc. etc.

new release! - out Middle of April!! £17.99

OH YES.....MORE WORMS!

Over 50,000 copies of this superb game were sold before Xmas, and these were just Amiga sales. Worms is one of the most popular games of recent times across Europe. This CD contains an extensive number of enhancements for both the Amiga and PC version of Worms. It contains maps (over 1000 extra levels), a patch update to offer enhanced features to the original game. This is volume one in a forticoming series. If you are an Amiga or PC Worms fan then get this now!

AMIGA AND PC COMPATIBLE £9.99

HORROR SENSATIONS

Horror Sensations is an innovative new multi-format CD-Rom containing everything to do with horror! Includes thousands of images and pictures from films ranging from Hammer House of Horror through to very recent blockbusters. Also contains the gorkest of animations, horror stories, samples (i.e. screams, groans etc), haunting music tracks (.mode). Designed for use on the PC or Amiga this CD will delight any horror fan with masses of material!

AMIGA AND PC COMPATIBLE £18.99

THE AMINET COLLECTION

Aminet 6	June 95	£-------	AMINET COLLECTION VOL.1 £24.99
Aminet 7	August 95	£12.99	The Aminet Collection is a superb set of four CD's for any Amiga user. Contains Aminet 1-4, PD from '93 to December '94. 4 GIG's of data!
Aminet 8	October 95	£12.99	AMINET COLLECTION VOL.2 £24.99
Aminet 9	December 95	£12.99	Aminet Set 2 contains all the Aminet updates since release 1. PD from December 1994 to November 1995. Gigabytes (four CD's) of games, utilities, demos, pictures, animations, tools, modules and more. Also contains 300 books from the Project Gutenburg CD-Rom.
Aminet 10	February 96	£12.99	
Aminet 11	April 96	[Out Now] £12.99	
Aminet 12	June 96	[Pre-Order] £11.99	

AMINET SERIES BI-MONTHLY

SUBSCRIPTION SERVICE
Every time an Aminet CD is released (usually bimonthly) we will send it to you for £11.99 - pay by credit or debit card. Card debited on despatch.

AMINET SET 2 OUT NOW

ENCOUNTERS

A first for the Amiga. The UFO phenomenon has hit the computer world with this excellent release. Forget the X-Files, UFO's are for real - here is the evidence! The most comprehensive UFO compilation ever. UFO and 'the unknown' fans will not be disappointed with this release. Based on AmigaGuide it allows the interaction of text files and images on every possible UFO story. Received over 90% in a recent Amiga Computing review. The only Amiga CD source for UFO and the unknown related subjects. Buy your copy before stocks run out!

most comprehensive collection ever! £13.99

SCI-FI SENSATIONS vol.2

An exciting new CD-Rom containing over 1000MB's of science fiction images, music, animations, 3D objects for Imagine and Lightwave, sound FX, documents/text, themtunes, information and SCI-FI games. Categories include Babylon 5, Startrek (the Original, TNG, Deep Space Nine, Voyager and the films), Batman, Dr. Who, Thunderbirds, Robocop, Bladerunner, Aliens, 2001, Battlestar Galactica, TRON, Total Recall and many other films. New version 2 is now available containing more SCI-FI data than ever before.

new version 2!! DOUBLE CD-ROM £18.99

ETING PEARLS 3

Contains 10MB of packing tools, 21MB of network tools, 25MB of development tools, 36MB of graphics programs, 13MB of AmiTCP data, 60MB of CD-Rom databases, 60MB PageTEX, 20MB of utils. Get both these CD's for £19.99.

ow!! £9.99

AGA EXPERIENCE

Contains over 100 PD from the last 3 years of which 90% will run straight from the CD. Utils, demos, games, slideshows, anim etc and loads of exclusive products. This has got to be the most comprehensive CD-Rom for any AGA user. Rated at over 90% in nearly every Amiga magazine!

£18.99

C64 SENSATIONS

This CD gives you almost 1000MB of demos and over 600MB of games. Contains demos, games, utilities for the Amiga and PC computers. Latest versions of emulators for the machine (the commercial version of A64 v5 for the Amiga). Superb collection for Amiga and PC.

£18.99

TEN ON TEN PACK

Aimathons collection consisting of ten CDs. They: Team Yankee, Pandora's Box, World War Allies, Reunion, Overseas, CDPD1, CDPD2, Demo 1, Comms and Networking, Fonts & Clipart and Photo Vault CD - A superb value CD collection.

£36.99

WS ANIMATIONS

A double CD collection extravagance. All the artwork/animations are ready to run from the CD, through an Amiga Guide file system. Some stunningly large animations, some even 800 Meg's! Also. Suitable for both the Amiga and PC.

£18.99

WS FONTS

Another popular CD from Science Direct compact disc. This CD contains 2000+ Adobe and CG fonts, some PS fonts, 500+ bitmap, 180 coloured, 240 IFF, 138 Pgs, 24 Printers, 300 Truetype, 152 PCX, 200 GDOS and more!

£8.99

NETWORK KIT

It is your Amiga and use it as an external CD drive. All you need to make the connected - the CD, drive (or the computer) and the cable. An A1200 is recommended.

£37.99

ASSASSINS 2

Following on from the tradition of the first CD this contains loads of new public domain games from 1994 and 1995. Entire Assassins collection upto 2000, 95 utility disks and loads more games. Includes Boxer a superb custom written interface. Permit and overnet provided for connection to host computers.

£18.99

RBO CALC v2.1

Superb spreadsheet package now available on CD-Rom. Excellent formatting utilities, more than 100 functions and AREXX (sample instructions), sheet size limited only by memory, import of foreign sheets and a comprehensive online manual.

ow!! £9.99

LSD VOLUME 3

MB's of data, most of which have never before been included on a CD-Rom before! Contains megabytes of B/W IFF bitmaps, colour IFF, procize, EPS, Pagesetter, Pgs, IMG, Corel Draw and coloured brushes for Deluxe Paint. Bargain! This CD-Rom is suitable for Amiga! PC and MAC computers.

£18.99

WS CLIPART

Must be nearly third in the most popular CD ever produced. Contains megabytes of B/W IFF bitmaps, colour IFF, procize, EPS, Pagesetter, Pgs, IMG, Corel Draw and coloured brushes for Deluxe Paint. Bargain! This CD-Rom is suitable for Amiga! PC and MAC computers.

£7.99

AMOS vol.2

This is an update to the first AMOS CD, the official library disks upto 639. general. Amos PD over 200 disks. Also includes, ready to run, 1600 source files, 100 sprite banks, 260 Chest banks, 800 samples, music banks, Amos and Amos Pro extensions.

£18.99

SOUND WORKSHOP

Over Gigabytes of data on this superb CD. Includes MIDI files in Standard Midi files, mods (MOD, MIMI), hundreds of MB's of music to listen to or changemidi for your own applications. Over 5000 modules, 1000 VOC files, 1000 WAV files, 1000 samples.

£18.99

17BIT CD 5

Following on from suggestful success of CD-Rom effectiva contains hundreds of megabytes of data from 17Bit Software. The 5th disc of 17Bit Software contains only the very best software including demos, games, utilities, graphics, artwork, AGA software, music modules and much more.

£18.99

OCTAMED 6 CD

Octamed is the most easy-to-use, powerful and effective music sequencer for the Amiga. This CD version comes with extensive documentation and other extras such as samples, modules, AGA supplements and much more to get into music...get this!

£28.99

SPECCY 96

Multi-platform CD with emulators for Amiga, Atari ST, Mac and PC. Loads of FAQs (Speccy related), games library, wallpaper (.BMP) pictures for Windows and (.IFF) for Amiga. Over 100 different Speccy computer screens and loads of tape covers. Stuffed with over 150MB's of Spectrum games for a myriad of computers. sof .230 files.

£18.99

3D ARENA

A superb 3D CD that contains many objects for Imagine, Lightwave, Real 3D and Real 3D Amiga and PC computers. Inclusive aspect for this CD is 3D Club's objects/images for free. You'll only find them on this CD. Also attribute files, tutorials, etc.

£19.99

LIGHT WORKS

A superb compilation brought to you by Tobias J. Richter, reknowned for his amazing spaceships of famous science fiction films. The objects are complex, highly detailed and seem very real due to the superb surface texture techniques used. A superb collection.

£28.99

GIGA GRAPHICS

Giga Graphics is the ULTIMATE collection of graphics for the AGA Amiga. Over 10,000 images on this quad-pack CD. All images are in 24 Bit and HAM 8. Superb price for 4 CD's! Suitable for all AGA Amiga owners. Want a picture of a landscape? What about a animal?

£29.99

AMIGA EXPERIENCE

Demo and full versions of Amiga software. Includes full version of Scala v1.10, Imagine v2, Vista Pro v1, The Edge v1.721, X Copy, Clarissa v1.1 and demo versions including Image FX 2, Interplay, Turbo Calc V3, InfoNEXUS v2.5. All these are ready to run.

£19.99

ADULT SENSATIONS 2

over 18 ONLY

This CD is for adults only. New material such as new images, sounds, games. Contains material offensive to anyone. Not suitable for anyone under 18 years of age. Not for sale to minors. Not for sale in any way please refrain from purchasing the CD. Proof of age (18+ only) needed when buying this CD. No proof = no CD.
We do not condone or supply hard core material

new!! £18.99

CD BOOT v2

This allows you to use any CD32 game on your A1200 or A4000. You can create a config file for the game. Comes with a menu driven based manual and can run around 95% of CD32 games.

£24.99

SOUNDS TERRIFIC

This CD contains over 1.2 Gigs of quality sound and music data. It will form part of any professional musicians library or amateurs collection. 4,600 modules, 14,000 samples, 568 Sonix scores, 4500 instruments, 302 octamed modules and more!

£18.99

COLOUR LIBRARY

1700 colour files with categories such as Animals, Boats, Buildings, Cars, Cartoons, Cats, Computers, Dinosaurs, Dogs, Fantasy, Flag, Flags, Inserts, Maps, Medical, Military, Misc, Painting, Photo, Places, Planes, Sci-Fi, Sea, Space, Sport, Star Trek, Swimsuit, Trains, Wars! You name it, for a colour clipart CD - here it is! Colour clipart for nearly every occasion.

new!! £8.99

stock many other pact discs. If you not see what you nt listed call us for sible availability.

member we will tch and try to beat compact disc price d within this magaa. Call for details!

E.M. COMPUGRAPHIC

In Stock NOW!! Only £24.99 per CD

Send your order to:
Active Software, PO Box 151,
Darlington, County Durham,
DL3 8YT, ENGLAND.
01325 352260
sales@active2.demon.co.uk

When ordering add 75p for postage. Inside UK add £1.00 on every CD for postage. Make cheques/P.O.'s payable to Active Software and send to the address below. You can pre order Get Started by **credit card only** - your card will not be debited until despatch of the CD-Rom. ZOOM release 2 is now available and in stock for delivery.

Active SOFTWARE

Art Gallery

Lisa Collins, the luvvie of the Amiga art world, showcases the start of the readers' Summer collection.

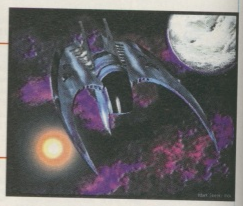

Mark Sheeky (who is currently looking for a job in the games industry – hint) sent in the above picture and the two insets top right. These fine examples were rendered on an 6Mb A1200 using Imagine 3.0 and Photogenics.

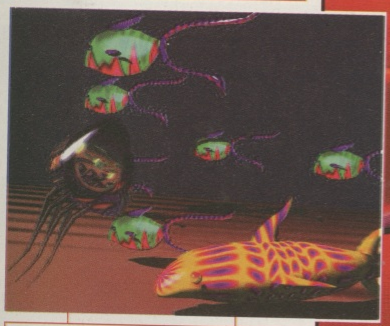

Gabriel Gaminde returns to the art galley pages with one of his summer collection. Impressive stuff.

Auburn Hodgson,Cleveland sent in this picture of Concorde and the picture (top) of a rather smart Porsche. Both were hand drawn on an A500 using DPaint3.

AMIGA workshop

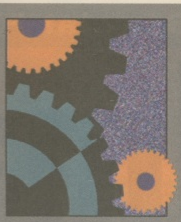

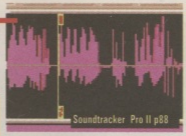

Regulars

True to form there's more learning and education packed into these pages than the Collins' Encyclopedia (almost). We continue our tutorials on Imagine, Scala and Soundtracker. And there's our usual helping from the font of knowledge in the shape of the regular Q&A pages, ARexx Masterclass and FAQ. Plenty of food for thought and fodder for your brain.

Special FX

Imagine 3.0

PART 6

Make sure your animations stand out from the crowd with a little help from Imagine's special effects.

Last month we used the action editor to create an animation: a sequence of rendered frames which contained movement. We created an animation of a moving sphere and made it move past the camera whilst the camera automatically 'tracked' it to keep in the centre of the frame. This month we'll look at some of the special effects which Imagine offers. These make it simple to make your animations more exciting and dynamic and yet require very little effort on your behalf.

1

▲ To get started, make a simple animation with a recognisable object. The simpler the better, although don't use a Primitive Sphere object as it is immune to most effects. I'm using an aeroplane object and I'm moving it towards the camera slightly. You should know how to do this from last month's tutorial.

2

▲ Go to the action editor. You'll see that every object has four F/X slots. These are where the effects are inserted, and yes: you can have up to four at once! On the F/X 1 slot of your key object, use the ADD button to add an effect. Make it active for all the frames. If you don't get a list like this, make sure the default path is 'effects'.

3

▲ Select an effect. For an exciting starter, find EXPLODE. When you select it, you'll see the effect window pop up. Here you can choose various settings for your chosen effect. You'll see the range (here 1 to 10) of frames that the effect will be applied to, as well as specific options. Use those shown.

4

▲ Use "Save Changes" and return to the Stage Editor. If you look through the frames one by one (use the "Amiga and c" key to jump to frames) you'll see the wireframe representation of what is happening. Here is a composition of some of the wireframe images.

5

▲ That's how simple it is! There are quite a few different effects, and all can be applied to your objects. Obviously you'll want to use them over and over but if you can keep them for special occasions or their effectiveness will wear off.

Imagine newsflash

A new version of Imagine is now available with two important new features. The first is support for CyberGfx (the third party video card driver system) and the second is ARexx. The addition of an ARexx port opens up lots of new possibilities – from automating tedious tasks to making incredible animations. With an ARexx script you'll be able to define object positions with incredible precision: for example, using mathematical equations to create bizarre organic shapes. Good news also for those with Internet access too – Impulse, the creators of Imagine, now have a Web site, http://www.coolfun.com, up and running. Well worth a visit.

A little something extra sir?

There are so many special effects we can't show you them all but on the opposite page we're having a damn good try. However, there are a few effects that we didn't have space for. For example, the 'Flash' effect switches the bright attribute of an object on and off. If the object is a flat, yellow rectangle acting as a window on a space ship for example, it will blink on and off.

More complicated lighting effects require the use of real lightsources. 'Grow' is rather tricky to describe and so we'll save it for another time. However, it can be quite amazing: how about a neon-sign which traces out your name? Or a plant which grows up the wall of a house exactly the way you want it to? Remember too that you can apply multiple effects to the same object, so it can rotate, flash and explode all at the same time. Now feast your eyes on the effects that we had enough room for.

Special effects

Bend it, shake it twist it, anyway you like it with Imagine 3.0.

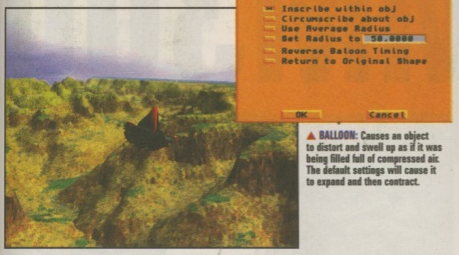

▲ **BALLOON:** Causes an object to distort and swell up as if it was being filled full of compressed air. The default settings will cause it to expand and then contract.

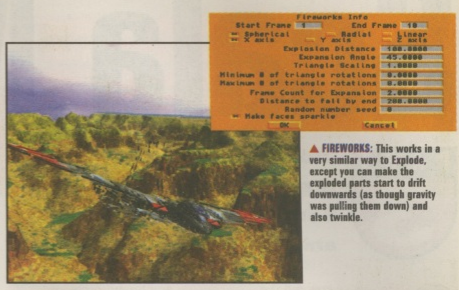

▲ **FIREWORKS:** This works in a very similar way to Explode, except you can make the exploded parts start to drift downwards (as though gravity was pulling them down) and also twinkle.

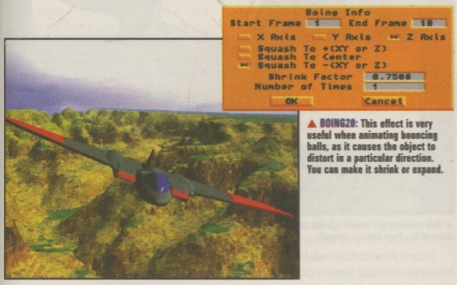

▲ **BOING2D:** This effect is very useful when animating bouncing balls, as it causes the object to distort in a particular direction. You can make it shrink or expand.

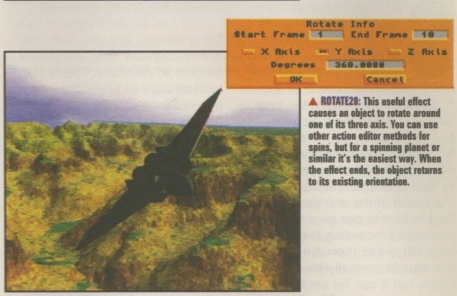

▲ **ROTATE2D:** This useful effect causes an object to rotate around one of its three axis. You can use other action editor methods for spins, but for a spinning planet or similar it's the easiest way. When the effect ends, the object returns to its existing orientation.

▲ **PARTICLE:** Converting your object to particles makes for an interesting time. With this effect, you can create rain or wind effects by making the splinters of object scatter in various ways. Worth experimenting with.

▲ **SPIKE:** This looks like a rather bizarre effect, but could be useful for creating dramatic effects. Spike makes an object, well, spikey with random bits poking up. Looks great for making plasma weapons with bright, gaseous objects. I wonder if you could use this effect to 'spike' someone's drink? (Boom, boom – sorry!)

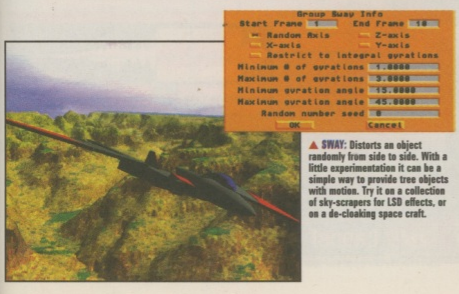

▲ **SWAY:** Distorts an object randomly from side to side. With a little experimentation it can be a simple way to provide tree objects with motion. Try it on a collection of sky-scrapers for LSD effects, or on a de-cloaking space craft.

▲ **TUMBLE:** Another effect which is deal for creating dramatic effects. Using Tumble Backwards (your animation package will reverse the order) with logos makes a great effect as the letters all spin onto the screen and magically line up. Tumble is useful forwards too and causes your objects to literally fall apart.

Scala MM300

Jazz up your Scala presentations with style. Some music and a bit of animation are all you need.

So far we've covered the use of static backdrops and brushes. However, Scala can also use animations and some audio to bring your presentations to life.

Loading an animation is very similar to selecting a picture background except there are a few additional options, which pop up in a box whenever you go to load one. The first deals with the speed of the animation, specified in frames per second (fps). If you intend recording the output onto PAL video then the frame rate should normally be set at 25fps, but it can be set to anything from 1 to 50 without causing any timing problems.

You can set the length of time the animation appears with one of two controls. First there's the number of rotations. This is the total amount of times the animation will loop around. Alternatively you can specify the duration as with any other page by using the Pause button. In this case the number of rotations should be set to infinity. Using the Pause button makes it easy to hold the last animation frame. For example, if you have an eight second animation and the Pause time is set to ten seconds, then the last frame of the animation will hold for two seconds.

▲ This could be the colour scheme to use when you are doing the graphics for Wimbledon. Notice how I've changed the Page buttons around.

There is another way of holding the last frame of an animation, which is accessed via the Text first/last frame button. This lets you enter text on either the first or last frame of the animation. By setting a pause time for the text you will also pause the animation accordingly. By entering just a space in the text string you can hold the animation without actually displaying any text. In this case you will also need to set a Wipe Out for the text.

By the way, if you decide to enter text on the first frame of the animation you may find it gets corrupted as the animation plays. If you choose an area of the screen which remains completely static throughout the animation there won't be any trouble, otherwise the text will be

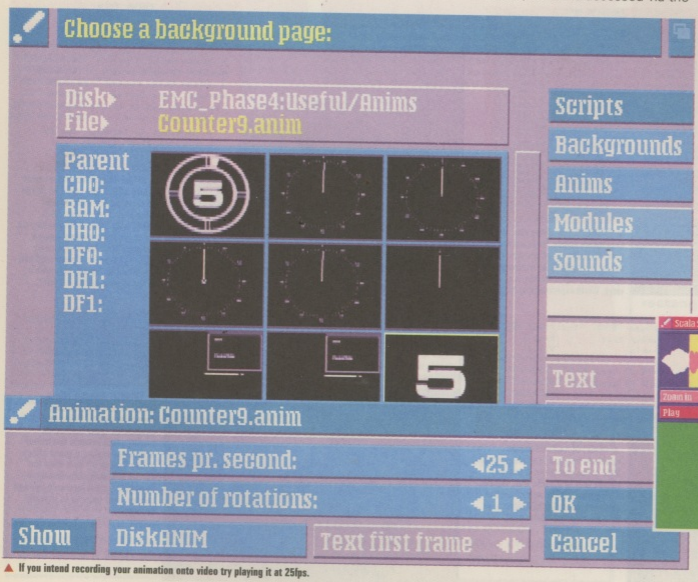

▲ If you intend recording your animation onto video try playing it at 25fps.

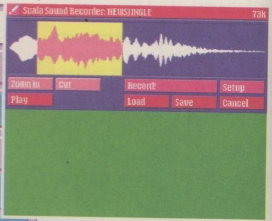

▲ Highlight an area with the mouse if you only want to play part of a sample.

overwritten by the following frames. You can work around this if you have a good understanding of how bitplanes work.

Audio dynamite

Scala has some powerful tools to handle audio, including soundtracks (MOD files) and one-shot sound effects (IFF samples). You can select either by clicking on one of the buttons in the Sound column alongside the relevant page. This ensures that the audio is played at the same time as the page is displayed.

If you want to play more than one module or sample during the same page you can insert a Direct Access Line (DAL) after the previous page. This is a type of event which doesn't alter what's happening on screen. Select New Page and then click on the Sound column on the required line and then choose your sound file. Alternatively you could use the DAL which is always present as the last entry in the list. Drag this to the required position and then select your sound. A new blank DAL will be added to the end of the list.

Now when Scala displays a page, it not only plays the sound on the same line, it also plays the sounds on the DAL until it reaches a new page. Whether these sounds play simultaneously or in sequence depends on the timing set in the Pause button. Don't forget though, there are only four audio channels on the Amiga, sampled sounds may take more than a single channel and MODs will take all four. So if sounds won't play together they are probably competing for the same channels.

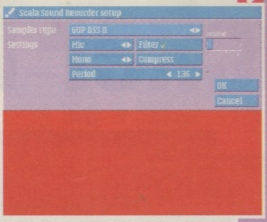

▲ With your own audio sampler sounds can be brought directly into Scala.

Sound options

The Sound menu is practically the same for both IFF samples and MOD files. Once you load a sound you can set a fade in or fade out time. In addition you can set a volume level and the number of times the sound loops. These options can be set differently for each sound or module in the presentation.

There's also a Wait toggle button. When this is set the script will wait until the sound has finished before continuing.

The replay pitch of IFF samples can be set using the Period button. This will change to the default pitch of the sample after loading. Higher period settings will lead to a lower pitch and vice versa.

Scala has its own mini audio processor built in where you can record, edit and save audio samples. Click on the Edit Sound button to get to the Scala Sound Recorder. While it's quite limited, it comes in handy if all you want to do is shorten a sample. Just click on the sample to set the start point then Shift-Click to set the end. Or you can just drag the mouse across a section of the sample. If you have a parallel port sound sampler then you can even grab audio directly into Scala.

Additional control over any audio that happens to be playing can be obtained by clicking on the arrows in the Play button. By setting the slider in the Volume button you can adjust the overall level and optionally set a fade time. The Wait button pauses the script until all the audio has finished.

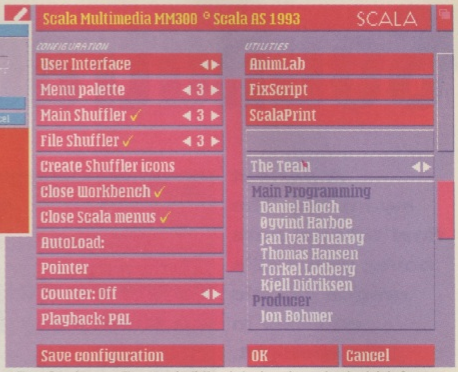

▲ The configuration screen. Please note that if things don't quite work as you intend, switch the Counter to On, and Scala will then show which page number is being displayed.

Configuration

Scala has a very friendly user interface, but that doesn't mean that you can't change its looks. You have probably discovered the small pack of cards at the bottom of the Main menu – this is the Shuffler. Clicking on the Shuffler toggles between two different user interfaces (text-based and graphical).

What isn't so obvious is that we can alter the width of the text boxes. Position the mouse between the Pagename and Wipe columns and, holding the left mouse button down, drag the mouse to the left. The Pagename column narrows and extra columns come into view.

Select the System button and click on the arrows in the User Interface button until it reads Scala EX. Click on the Wipe button and drag it to a new position. This alters its position in the Main menu. You can do this to reposition any of the buttons. Now go back to the main menu to see how it looks.

How about a change of colour? Go back to the System menu and change the Scala EX button back to User Interface. Click on the arrows on the Menu palette button until you reach one you like. If you want to save any of these changes then don't forget to select the Save Configuration button at the bottom of the screen.

As with the Main menu, we can also use the Shuffler in the File menu. This makes it very easy to distinguish different backgrounds, especially if they have some obscure filename. Scala can take quite a while to redraw these thumbnail images, so if you have plenty of disk space you can save time by making sure the Create Shuffler Icons button is ticked. Special icons are written to disk, so next time you select that directory the thumbnails are displayed in a fraction of the time.

To change the short-cut buttons down the side of the File menu you must first select a directory. Then hold the Shift Key down while selecting one of the buttons. Now the next time you click on the button it will take you straight to that directory. ■

Norman Harris

▲ Notice that the one second Pause in Line One will delay the second sound. Two and a half seconds later both sounds slowly faded to half volume.

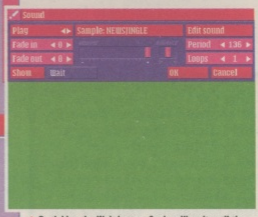

▲ By ticking the Wait button, Scala will wait until the sound stops before proceeding with the script.

Soundtracker II Pro

A perfect swansong. The final tutorial puts cover disk 132's unique graphic equaliser in the spotlight.

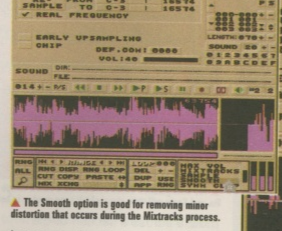

▲ The Smooth option is good for removing minor distortion that occurs during the Mixtracks process.

You've probably realised by now that Soundtracker Pro II has quite a bit more to offer than most trackers. One of its most original and creative features is its three-band graphic equaliser, which you'll find at the bottom right corner of the sample editor. Any changes you make with this are applied directly to the currently selected sample.

From left to right, the three bars represent bass, middle and high frequencies. The specific frequencies will depend on the sample rate of your sample. To alter your sample, set the sliders to the appropriate positions and then select Equalise from the effects menu. You can tell when a slider is at the central position because it changes colour to a darker shade of pink.

There are plenty of uses for the equaliser controls, both sensible and not so sensible. On the sensible side of things you can use them to clean up samples that are marred by hiss or hum noise, or boost certain frequencies to make a particular sample brighter or more beefy.

However, if you like a bit of experimentation you can have loads of fun by applying extreme equalisation to samples and loops, continually tweaking the settings while your song is playing. Fans of Dave Clarke, Plastikman and other warped techno creators can emulate their idols with ease, cranking up the various frequencies to distortion point before moving onto another frequency band. It's worth using the DC Adjust effect in conjunction with the EQ, as this will move the sample wave back to the centre line after it's been distorted.

Loop de loop

Normally you can only specify one loop within a sample, but Soundtracker lets you set up as many as you like (over 65,000 in fact). If you've got Audiomaster IV (from the November 1995 issue of CU Amiga Magazine) you may remember that it too supported multiple loop sequences. Any sequences you've made with Audiomaster can be loaded into the Soundtracker sample editor and used within your songs.

Multiple loops are especially useful in tracker songs for things like background sound effects. For example, if you have a sample of insects and rain taken from a tropical forest, you can disguise the fact that you may only have a short sample by setting up a number of different loop points. If you just looped the whole thing it would quickly become apparent that the sound was repeating (the same bird call followed by a cricket chirp for instance). With multiple loops you can make the main background hum loop, interrupted now and then by other parts of the sample at seemingly random points. The same technique can be used with any background atmosphere sample, such as traffic noise, a chattering crowd or dripping water.

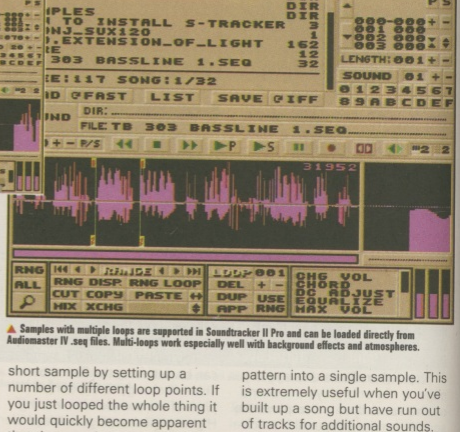

▲ Samples with multiple loops are supported in Soundtracker II Pro and can be loaded directly from Audiomaster IV .seq files. Multi-loops work especially well with background effects and atmospheres.

You could also use multiple loops as a way of cutting up and adding variations to a drum loop for use in a jungle track.

To set up a series of loops, make your first loop as normal by clicking the App (append) button and setting the loop markers. To add another, either click the Dup button to duplicate the current loop, or click App to set up another. Continue this process until you have enough loops. Play the sample from the keyboard to hear the full loop sequence.

Mixing tracks

Although this was briefly discussed in a previous issue it's an important part of the program that deserves a proper explanation. Mixtracks is an option available from the effects list in the sample editor which combines the current pattern into a single sample. This is extremely useful when you've built up a song but have run out of tracks for additional sounds.

The first thing to do once you've got your song loaded and your pattern selected is to move to a blank sample slot using the instrument select buttons. Now you should set the sample rate to be used by the mixed track sample. This will be set to 16 kHz (note C-3) but you can change it by selecting the Sound menu and changing the figure in the box marked From. Click on this and then press the key that corresponds to the required sample rate. A higher rate will give a better reproduction of your pattern, so choose something like A-3 or above. You may want to use a lower rate if you are low on memory.

Click on Mixtracks and the pattern will be converted into a sample. It's often a good idea to pass the sample through the Smooth effect which will take off some of the rough edges that can occur during the conversion process. You should also pay attention to the overall volume control. If you have four tracks of loud samples the resulting mixed sample will be distorted, so adjust the volume temporarily before mixing using the slider to the left of the tracker display. ■

Tony Horgan

Want to know more?

That concludes our brief series on SoundTracker II Pro. If you want to know more or would like to see the program developed further, why not send an Email with your comments to the author, whose details can be found in the on-line documentation. For those who missed out on this excellent music program, it was included free with the May 1996 issue of CU Amiga Magazine. You may still be able to get a copy from our back issues department. Call them on 01858 468 888.

POSTAGE & PACKING
UK -INCLUDED
EUROPE £ 2.00
REST OF WORLD- £ 3.50

Premier Mail Order

Please Send Cheques/POs Made out to Premier Mail Order or
Visa/Mastercard/(Switch + Issue No) & Expiry Date to:
Dept:CU07 9-10 THE CAPRICORN CENTRE, CRANES FARM ROAD, BASILDON, ESSEX SS14 3JJ
Mon-Fri 9am-7pm Sat&Sun 10am-4pm. Please note: Some titles may not be released at the time of going to press.
Most titles are despatched same day, but can take up to 28 days. VAT is INCLUDED on all titles. E&OE

TEL : 01268 271172
FAX : 01268 271173
CIS : 100307-1544

	500	1200	CD
688 Attack Sub	10.99	------	------
A10 Tank Killer	12.99	------	------
A1200 Desktop Dynamite Pack - *Wordsworth, Deluxe Paint 4 AGA,Digita Print Manager, Oscar,Dennis*	12.99	------	------
Addams Family	8.99	------	------
Aladdin	------	19.99	------
Alien Breed 3D	------	22.99	22.99
ALIENBREED 3D 2	------	**22.99**	**22.99**
All Terrain Racer	19.99	19.99	19.99
Apidya	8.99	------	------
Arabian Knights	8.99	9.99	12.99
Archer Macleans Pool	10.99	------	------
Assassins Games	------	19.99	------
ATROPHY	------	**17.99**	------
Award Winners 2	19.99	------	------
Banshee	------	7.99	------
Base Jumpers	9.99	9.99	------
Battlechess	------	19.99	------
Battle Isle '93	17.99	------	------
Big Sea	19.99	------	------
Birds of Prey	12.99	------	------
Black Crypt	10.99	------	------
Blastor	17.99	------	------
BLITZ BASIC 2.1	**22.99**	------	------
Blitz Tennis	19.99	------	------
Bloodnet	19.99	22.99	------
Body Blows Galactic	------	22.99	------
Bravo Romeo Delta	8.99	------	------
BREATHLESS	------	**26.99**	------
Brutal Paws of Fury	------	19.99	19.99
Brutal Football	------	13.99	19.99
Bubble & Squeak	17.99	19.99	19.99
Bubokan	10.99	------	------
Buntime	17.99	17.99	------
Campaign 2	12.99	------	------
Cannon Fodder 2	19.99	------	------
Cannon Fodder	12.99	------	19.99
Cardaxx	8.99	------	------
CHAMP MANAGER 2	**19.99**	------	------
CIVILISATION	**10.99**	------	------
Classic Collection - Delphine - *Flashback, Cruise For A Corpse,Another World,Future Wars, Operation Stealth*	16.99	------	------
CHAOS ENGINE 2	**19.99**	**19.99**	------
Clockwiser	9.99	9.99	9.99
Club Football	9.99	9.99	------
Combat Classics 1 - *F15 II,688 Attack Sub, Team Yankee*	19.99	------	------
Core A1200 Bundle - *Skeleton Krew, Banshee, Heimdall 2*	------	12.99	------
Core CD32 Bundle 2 - *Bubba n Stix, Premier, Rock Hole 1+2*	------	16.99	------
Cosmic Spacehead	17.99	------	------
Covergirl Poker	12.99	------	------
Cult for AMOS	17.99	------	------
Cyberspace	22.99	------	------
Cyberdreams	12.99	------	17.99
Dark Seed	12.99	------	19.99
Deluxe Paint V	59.99	------	------
DELUXE VIDEO 3	**66.99**	------	------
Desmarades	17.99	------	------
Desert Strike	12.99	------	------
Dogfight	12.99	------	------
Dune 1 or 2	12.99	------	------
Dungeon Master 2	------	22.99	------
Elite +	12.99	------	------
Elite 2 - Frontier	19.99	------	19.99
Embryo	17.99	------	17.99
Emerald Mines	------	12.99	------
Epic	12.99	------	------
European Champions	10.99	------	------
Exile	9.99	19.99	19.99
Exterminator	17.99	------	------
Extractors	------	------	19.99
EXTREME RACING	------	**12.99**	**19.99**
Formula One Grand Prix	------	8.99	------
Frontier	12.99	------	------
Fury	10.99	------	------
Gloom	------	19.99	19.99
GFA Soccer	19.99	------	------
Final Over	10.99	------	12.99
Fire Force	------	------	19.99
Flashback	------	12.99	------
Flight 2 Hawaiian Scenery	13.99	------	------
Football Statistician Pro	26.99	------	------
Gamer Gold Collection - *Bump N Burn + Jetstrike + Nick Faldos Golf*	------	------	19.99
Gateworks	7.99	------	------
Gem	------	19.99	19.99
Gloom Data Disk	------	12.99	------
Gloom 2	------	------	19.99
GLOOM DELUXE	**19.99**	------	------
Gooch-Second Innings	**11.99**	------	------
Gooch-Test Match Special	**19.99**	------	------
Gooch-Wild Class Cricket	9.99	------	------
Gooch - 94/95 Data Disk	4.99	------	------
Gooch - Battle for Ashes	4.99	------	------
Guardian	8.99	8.99	------
Gunship	10.99	------	------
GUNSHIP 2000	**8.99**	------	------
Hanna Barbera Animation	29.99	------	------
Hard Nova	8.99	------	------
Heart of China	12.99	------	------
Help! Compilation - *Sensible Soccer Euro Champs,Push Over,Road Rash,Cool Spot,The Humans,Sensible Striker*	17.99	------	------
History Line 1914-18	12.99	------	------
Hook	8.99	------	------
Hudson Hawk	6.99	------	------
HUMANS 3	------	**19.99**	**19.99**
Immortal	10.99	------	------
Ivy Jones - Atlantis Adv	12.99	------	------
Jahanapolis 500	10.99	------	------
Jaught Dinosaurs	------	------	14.99
Intelligent Strategy Games *Chess,Bridge,Go, Backgammon,Checkers,Renju,Gomoku,4 In A Line,Chinese Chess*	19.99	------	------
Jet One Day Cricket	9.99	------	------
JOBS -AMOS	**16.99**	------	------
Jo Cricket	18.99	------	------
Johnny White's Snooker	12.99	------	------
John Madden Football	10.99	------	------

	500	1200	CD
Jungle Strike	------	21.99	21.99
KGB	12.99	------	------
Kick Off 3 European Champs	------	9.99	------
Kid Chaos	19.99	19.99	21.99
Kings Quest 3 or 5	12.99	------	------
Kings Quest 6	22.99	------	------
Last Ninja 3	------	9.99	------
Leading Lap	19.99	19.99	------
Leisure Suit Larry 1, 2 or 3	12.99	------	------
Lemmings 1	------	19.99	------
LEMMINGS 3	------	**19.99**	------
Links -The Challenge	12.99	------	------
Lion King	------	19.99	------
Lombard RAC Rally	6.99	------	------
Lotus Trilogy	------	9.99	------
Lure Of the Temptress	12.99	------	------
Malvena Marvellous Adv	------	------	19.99
Megatraveller 1 or 2	17.99	------	------
Messengers Of Doom	19.99	------	------
MICROPROSE GOLF	22.99	------	------
Microlight Warriors	------	19.99	19.99
Midwinter	10.99	------	------
Mighty Max	17.99	19.99	------
Morph	------	7.99	8.99
Mr. Nutz	17.99	------	------
MUSIC X 2.0	**27.99**	------	------
Multi Media Experience	24.99	------	------
Mutant League Hockey	17.99	17.99	------
Napoleonics	24.99	------	------
Navy Moves	6.99	------	------
Nigel Mansells W/Champ	8.99	------	------
Odyssey	17.99	------	------
One Day Cricket	8.99	------	------
On The Ball-World Cup	9.99	9.99	------
On The Ball-League Edition	19.99	22.99	------
Oriental Games	8.99	------	------
Overlord	22.99	------	------
PGA Tour Golf	12.99	------	------
Pinball Dreams & Fantasies	22.99	------	------
Pinball Fantasies	------	19.99	24.99
Pinball Illusions	------	19.99	19.99
Pinball Mania	------	19.99	------
PINBALL PRELUDE	**19.99**	**19.99**	------
Player Manager 2	16.99	------	------
Player Manager 2 Extra	------	13.99	------
Pole Position	19.99	19.99	------
Populous & Promised Lands	12.99	------	------
Populous 2	------	8.99	------
PowerBase v3.5 ..(Database)	12.99	------	------
Powerdrive	9.99	19.99	19.99
Powerhouse	22.99	22.99	------
Powermonger & D/Disk	12.99	------	------
Premier Manager 3	13.99	------	------
Prem Man 3 Multi Edit Sys	19.99	------	------
Prime Mover	17.99	------	------
PRIMAL RAGE	**19.99**	------	------
Project X	19.99	------	------
Pro Tennis Tour	6.99	------	------
Pushover	8.99	------	------
Pussies Galore	------	16.99	16.99
Putty Squad	------	19.99	19.99
Reach For The Skies	12.99	------	------
Realms	10.99	------	------
Red Baron	12.99	------	------
Rise Of The Robots	17.99	12.99	12.99
Risky Woods	10.99	------	------
Roadkill	------	8.99	8.99
Road Rash	10.99	------	------
Robocop 3	10.99	------	------
Rugby League Coach	19.99	------	------
Ruffian	13.99	------	------
Sensible Golf	19.99	------	------
Sens World Of Soccer 95/96	16.99	------	------
Sens Wrld Of Soccer Euro96	16.99	------	------
Settlers	19.99	------	------
Shaq Fu	19.99	21.99	------
Shuttle	12.99	------	------
Sierra Soccer	16.99	------	------
Skitchin	17.99	17.99	17.99
SLAMTILT	------	**19.99**	------
Sleepwalker	8.99	8.99	------
Soccer Stars 96	24.99	24.99	------
Soccer Team Manager	10.99	------	------
Space Quest 1,2,3 or 4	12.99	------	------
Speris Legacy	------	19.99	19.99
Spherical Worlds	17.99	------	17.99
Star Crusader	------	9.99	------
Star Fighter	------	19.99	------
Strike Fleet	10.99	------	------
STRIP POT	------	**9.99**	**9.99**
Subversion	8.99	------	------
Super League Manager	19.99	19.99	19.99
Super Skidmarks	12.99	------	12.99
Super Skidmarks Data Disk	12.99	------	------
Super Streetfighter 2	20.99	------	------
Super Street Fighter 2 Turbo	------	20.99	20.99
Super Tennis Champ	17.99	------	------
Supremacy	10.99	------	------
Syndicate	19.99	------	------
Tactical Manager	19.99	------	------
Test Match Cricket	7.99	------	------
Terminator 2	6.99	------	------
The Clue	------	19.99	------
The Games	10.99	------	------
Their Finest Hour	12.99	------	------
THEME PARK	**22.99**	**22.99**	------
Thunderhawk	4.99	------	------
Top Gear 2	17.99	17.99	------
TOTAL FOOTBALL	**22.99**	------	------
Touring Car Challenge	12.99	------	------
Tower of Souls	19.99	19.99	------
Traps & Treasures	17.99	------	17.99
Treble Champions 2	7.99	------	------
Triple Action - Vol 6 - *Super Tennis +Airball + Time Bandit*	9.99	------	------
Turbo Trax	19.99	------	------
Turning Points	12.99	------	------
U.F.O	8.99	8.99	------
Ultimate Body Blows	------	------	22.99
Ultimate Golf	19.99	------	------
Ultimate Soccer Manager	19.99	19.99	------
Uncovered	17.99	------	------
Vital Light	19.99	------	19.99
Watch Tower	------	16.99	------
Wheel Spin	------	19.99	------
Wild Cup Soccer	17.99	17.99	8.99

	500	1200	CD
Wing Commander	12.99	------	------
Winter Gold	12.99	------	------
Wizkid	10.99	------	------
World Cup Golf	------	------	29.99
WORLD CUP YEAR '94	**19.99**	------	------
World of Football	19.99	------	------
World of Golf	17.99	------	------
World of Soccer	7.99	------	------
Worlds at War	6.99	------	------
WORMS	**19.99**	------	**19.99**
Worms Reinforcements	12.99	------	------
Wreckers	19.99	------	------
WWF 1 or 2	8.99	------	------
X-IT - Zonked	16.99	------	------
XP 8	------	19.99	------
Zeewolf	12.99	------	------

SPECIAL OFFERS

ZEE WOLF 2 - WILD FIRE ...25.99
A320 Airport Trainer ...12.99
Body Blows ...12.99
Bubba n Stix ...4.99 ---- 4.99
Chuck Rock 2 ...4.99 ---- 4.99
ClockWiser ...9.99 9.99 9.99
Cool World ...8.99 ---- ----
Corporation ...4.99 ---- ----
Dennis ---- ---- 12.99
Dragonstone ...4.99 ---- 4.99
Fields Of Glory ...8.99 8.99 8.99
Football Glory ...8.99 8.99 ----
Heimdall ...4.99 ---- ----
Heimdall 2 ...4.99 7.99 ----
Jaguar XJ220 ...4.99 ---- ----
J Nicklaus Designer Clip Art ...7.99 ---- ----
Jetstrike ...9.99 9.99 9.99
Last Ninja 3 ---- ---- 9.99
Mean Arenas ---- ---- 12.99
Morph ...7.99 ---- ----
Myth ---- ---- 12.99
Naughty Ones ---- ---- 12.99
Out To Lunch ---- ---- 12.99
Powergames ---- ---- 12.99
Sabre Team ---- ---- 12.99
Shadowfighter ...9.99 9.99 ----
Skeleton Krew ...7.99 4.99 ----
Subbuteo ...8.99 ---- ----
SIMON THE SORCEROR 1 ...12.99 12.99 12.99
Steve Davis Snooker ...4.99 ---- ----
Syndicate ...12.99 ---- ----
Torvak ...4.99 ---- ----
Total Carnage ---- ---- 12.99
Universe ...4.99 ---- 8.99
VIRTUAL KARTING ---- **12.99** ----
Warzone ...4.99 ---- ----
Wembley Intnl Soccer ---- 7.99 7.99
Wembley Rugby League ...7.99 ---- ----
Wolfchild ...4.99 ---- ----
Wonderdog ...4.99 ---- ----
World Class Rugby 95 ...9.99 ---- ----

EDUCATIONAL

	500	1200	CD
Zoo!	8.99	------	8.99
Better Spelling (8-10)	13.99	------	------
Better Maths (12-16)	13.99	------	------
Cave Maze (8-12)	10.99	------	------
Fraction Dominoes (8-13)	10.99	------	------
Insight Dinosaurs	------	------	14.99
Junior Typist (5-10)	10.99	------	------
Kid Pix	10.99	------	------
Magic Maths (4-5)	13.99	------	------
Maths Dragons (6-13)	10.99	------	------
Maths Mania (8-12)	13.99	------	------
Picture Fractions (7-10)	10.99	------	------
Reasoning With Trolls (5-12)	10.99	------	------

JUNIOR ADVENTURES

Tidy The House (6-10) ...10.99 ---- ----
Robin Hood (8+) ...13.99 ---- ----
Scrooge - Xmas Carol (8+) ...13.99 ---- ----
The Three Bears (5-10) ...13.99 ---- ----
Wind In The Willows (6+) ...13.99 ---- ----

JOYSTICKS & ACCESSORIES

AAR=ANALOG ADAPTER REQUIRED

	500	1200	CD
Wizard Of Oz	13.99	------	------
100 Capacity 3.5" Disk Box	------	7.99	------
Player Joystick Adapter	------	4.99	------
Accelerator 68020 EC Bare for A500/+	------	95.99	------
Analogue Joystick Adaptor	------	4.99	------
Dramatic Joystick/Mouse Splitter	------	14.99	------
CH FLIGHTSTICK (ANALOGUE)(AAR)	------	**29.99**	------
Cheetah 125+	------	7.99	------
Competition Pro Joypad for CD32	------	13.99	------
External 880K Floppy Drive	------	59.99	------
Freewheel Analog Steering Wheel	------	12.99	------
GRAVIS ANALOGUE JOYSTICK (AAR)	------	**19.99**	------
Internal 880K Floppy Drive A500	------	47.99	------
Internal 880K Floppy Drive A600/A1200	------	49.99	------
Mouse	------	10.99	------
Mousehouse	------	1.99	------
Mousemat	------	1.99	------
Joystick/Mouse Extension Cable	------	6.99	------
Joystick Y Splitter	------	4.99	------
Logic 3 Delta Ray Autofire JY156	------	10.99	------
Logic 3 Alpha Ray - Autofire	------	10.99	------
Logic 3 Sigma Ray - Autofire	------	12.99	------
POWER SUPPLY UNIT	------	**39.99**	------
Quickjoy Pedals SV129	------	9.99	------
Saitek Megagrip - Autofire MX220	------	10.99	------
Screenbeat 3 Speakers SB203	------	12.99	------
Screenbeat 4 Speakers SB204	------	11.99	------
Screenbeat 5 Speakers SB205	------	11.99	------
Screenbeat 25 Speakers SB 225	------	21.99	------
Screenbeat Pro 50 Speakers SB250	------	32.99	------
Screenbeat RCA Adapter Cable	------	1.99	------
Screenbeat Power Supply	------	7.99	------
Suncom FX2000 (L & R Handed) (AAR)	------	17.99	------
Thrustmaster XL Joystick ---- (AAR)	------	27.99	------

Amiga CDROM

So Ho CDROM

Amiga Tools 3	24.99		
Amiga Utilities 2	19.99		
Aminet Set 1 or 2	24.99		
Aminet 7 or 8 or 9 or 10	14.99		
Aminet 94-02	9.99		
Amos CD	19.99		
Animations	19.99		
Artwork Colour	9.99		
C-64 Sensations	19.99		
CD Boot	32.99		
CD Write	32.99		
Clip Art	9.99		
Fonts	9.99		
FreshFonts	19.99		
FreshFonts 2	19.99		
Gateway	9.99		
Giga Graphics	24.99		
Gold Fish 1 or 2	24.99		
Graphics Sensation	14.99		
Hotbed	9.99		
Hottest 6	14.99		
Illusions in 3D	4.99		
Meeting Pearls 3	9.99		
Multimedia Toolkit 2	24.99		
Network CD2	14.99		
Octamed 6	24.99		
Professional Fonts & Clipart	9.99		
Professional IFF & PCX Library	19.99		
Professional Utilities 1-1500	19.99		
Sound Clips & GRX Library	19.99		
Textures 1	32.99		
The Beauty Of Chaos	9.99		
The Colour Library	9.99		
The Light Rom	32.99		
The Light Rom 2	32.99		
The Light Works	24.99		
UPD Gold	24.99		
World Of Clipart	9.99		
World Of GIF	9.99		
World Of Photo	9.99		
World Of Sound	9.99		

Over 18's CDROM

Adult Sensations	19.99		
Asian Dream Girls 1 or 2	14.99		
Asian Pleasures 1 or 2 or 3 or 4	29.99		
Colourotica & Asiarotica	19.99		
European Dream Girls 1 or 2 or 3	14.99		
Hot Pie	9.99		
Hot Spot Women 1 or 2 or 3	15.99		
Oriental Fantasies 1 or 2 or 3	15.99		
Photo Studio	15.99		
Pin Up Girls Vol 2	16.99		
Pixels of Passion 1 or 2	29.99		
Sexy Sensations	19.99		
Scandinavian Cover Girls 1 or 2 or 3	15.99		
Women From Lesbos 1 or 2	15.99		
World Of Pinups Vol 1	9.99		
World Of Pinups Vol 2	12.99		

EXPAND YOUR AMIGA MEMORY AUTO CONFIGURES AS **FASTRAM**~ 70 NS

RAM Board - A1200 - Bare ...59.99
RAM Expansion 4 MEG 72 Pin SIMM ...59.99
RAM Expansion 8 MEG 72 Pin SIMM ...139.99
RAM Expansion 16 MEG 72 Pin SIMM ...279.99

PD & Shareware

BUSINESS

B001 A-Gene (1 meg)	1.25		
B002 Business Card Maker	1.25		
B003 Database Master	1.25		
B004 Mini Cash	1.25		
B005 Amibase Prof	1.25		
B006 600 Business Letters	1.25		
B007 Text Engine	1.25		
B008 PC Task	1.25		
B011 A-Graph	1.25		
B013 Analytic ALC	2.50		
B015 Stock Analyst	1.25		
B017 Budgets V1.34	1.25		

EDUCATIONAL

E002 The Bible (4 Disks)	4.99		
E003 World Databank	1.25		
E006 Total Concepts	1.25		
E007 Bank Talk	1.25		
E008 Dunks DTP	1.25		
E009 Dunks Of The Alphabet	1.25		
E010 The Highway Code	1.25		
E011 Junior Maths	1.25		
E012 Electronic Train Set (1 MEG)	1.25		
E013 Learn & Play 1	1.25		
E014 Learn & Play 2	1.25		
E015 Total Concepts	1.25		
E016 Wraithed One	1.25		
E017 Story Land 2	1.25		
E018 Wolfsmane	1.25		

CREATIVE

C002 Label Designer	1.25		
C003 Super Fonts	1.25		
C005 Deluxe Paint Tutor	1.25		
C006 Shadow Demo Maker	1.25		
C008 Illinois Labels	1.25		
C011 Word Power	1.25		
C012 Font Farm	1.25		
C014 Prime Maker	1.25		
C014 Assassins	1.25		
C016 Garden Designer	1.25		
C017 X Beat	1.25		

UTILITIES

U003 The Workshop	1.25		
U006 Address Book	1.25		
U008 Asteroid	1.25		
U010 Autograph	1.25		
U014 Panasonic Printer Driver	1.25		
U015 H.P. Printer Driver	1.25		
U016 Seikosha Printer Driver	1.25		
U017 Cannon & Citizen Printer Driver	1.25		
U020 Sort Format	1.25		
U021 Amiga Beginners Guide	1.25		
U022 Better Bench V1.2	1.25		
U023 De-grader 500 600 1200	1.25		
U024 Extermin-8 Virus Killer	1.25		
U027 Fake Memory for a 1200	1.25		
U028 Action Replay For The 600	1.25		
U029 Amiga Tutorial	1.25		
U030 A.C.E.S Database	1.25		
U035 Text Plus v4.00	1.25		
U037 Ultimate Cheats And Solutions	1.25		
U038 Number Pad For 600	1.25		
U039 Calorie Base	1.25		
U040 J R Comm	1.25		
U041 Mandelbrot	1.25		
U042 Pools Pools V2	1.25		
U043 Training Log	1.25		
U044 Mastie Nibblick	1.25		
U045 D-Solve	1.25		
U046 Lockpic v2.0	1.25		
U047 Reb Kick v1.4	1.25		
U048 Procad Electrodd	1.25		
U049 Dividends Winner	1.25		
U052 Essential Virus Killer	1.25		
U053 Soccer League	1.25		
U054 TERM V 4.0	3.75		
U055 Virus Checker V 7.18	1.25		
U056 Parnet	2.50		
U057 Diskslave	1.25		

DEMOS & RAVE

D001 Night Breed	1.25		
D002 Iron Maiden Slideshow	1.25		
D003 Good Morning Veltnam	1.25		
D004 Creep Show	1.25		
D005 Fraclon Horror Show	1.25		
D006 Fraclon Total Recall	1.25		
D007 Evil Dead 1 (1 meg)	1.25		
D008 Batman Cartoon	1.25		
D009 Robocop	1.25		
D010 Viz Slideshow	1.25		
D011 Not The 9 Oclock News	1.25		
D012 Radness - The Lost Ark	1.25		
D013 Predator Demo	1.25		
D014 Safe Sex	1.25		
D015 Healthy 2 (1 meg)	1.25		
D016 Jimi Hendrix Slideshow	1.25		
D018 Holsten Pils	1.25		
D019 Popeye Meets The Beach Boys	1.25		
D021 Mcomander Demo	1.25		
D022 Mike Tyson (1 meg)	1.25		
D024 Terminator	1.25		
D026 Life Of Brain	1.25		
D027 The Garfield Slideshow	1.25		
D028 Teenage Turtles Slideshow	1.25		
D029 WWF Slideshow	1.25		
D030 The Gathering GFX	1.25		
D041 Enterprise leaving Dock	1.25		
D042 Girls of Sport	1.25		
D043 The Run (1 meg)	1.25		
D044 Star Trek Animations	2.50		
D046 How To Skin A Cat	1.25		
D047 Calendar Girls	1.25		
D049 Techno Warrior	1.25		
D050 Jesus Loves Acid	1.25		
D052 Rave Length	1.25		

MUSIC

M029 No Limits	2.50		
M030 Cybermex	1.25		
M031 Motiv-8	1.25		
M032 Sound Track Slampler (4 disks)	4.99		

GAMES

G014 Zalyzon	2.50		
G015 Earth Invaders	1.25		
G017 Mayhem	1.25		
G018 The Fun House	1.25		
G019 Amos Games	1.25		
G020 Games Galore	1.25		
G021 Quadrix (pal only)	1.25		
G022 Buzzard	1.25		
G023 Break Out	1.25		
G024 Demolition Mission	1.25		
G025 Lady Bug (not 600 or 1200)	1.25		
G026 Depth Charge	1.25		
G029 Dual	1.25		
G030 Spitfire Assault	1.25		
G032 Relayer	1.25		
G034 Top Secret	1.25		
G035 Flagcatcher	1.25		
G036 Wizwar	1.25		
G038 Calculus Combat	1.25		
G039 Blob	1.25		
G040 Sector	1.25		
G041 Gush	1.25		
G042 Smurf Hunt	1.25		
G043 Super League Manager	1.25		
G044 Quiz Master & Editor	1.25		
G045 Revenge Of The Mutant Camels	1.25		
G046 Tank Attack	1.25		
G047 White Knight	1.25		
G048 Wizball World Giddy	1.25		
G051 Atlantis	1.25		
G052 Adventure Solutions (not 1200)	2.50		
G053 Legend Of Sinbad	1.25		
G054 Iron Clads (not 1200)	2.50		
G055 Wizars Wars	1.25		
G056 Fortress (demo)	1.25		
G057 Neighbours Adventure	2.50		
G058 Space Rescue	1.25		
G059 Dungeon Delver	2.50		

SPORTS

SP001 Top Of the League	1.25		
SP004 Mini Olympics	2.50		
SP005 Slamball	1.25		
SP006 Strikeball	1.25		
SP007 Amos Cricket	1.25		
SP008 Grand Prix Simulator	1.25		

SIMULATIONS

SM001 5 Simulation Games (not 1200)	1.25		
SM002 Return To Earth	1.25		
SM003 Napoleonic Warfare Sim v5	1.25		
SM004 Wheel of Fortune (not 1200)	1.25		
SM005 Card Sharp	1.25		
SM006 Sub Attack	1.25		
SM007 Roulette	1.25		
SM008 Act Of War	1.25		
SM009 Micro Market	1.25		

WE ALSO SELL SOFTWARE & PERIPHERALS FOR FOR: PC: MAC: PSX: SEGA SATURN: SEGA MEGADRIVE - E&OE

Sound Lab

Jungle techniques

Sound Lab has recently received stacks of requests for information and tips on making jungle, drum and bass tracks, so here we go!

There are new sounds and styles appearing on the jungle scene every week, so even though we covered some of the main techniques a few months ago it seemed about time to return to the subject. All those who know what drum and bass is all about can skip the next paragraph (you'll only disagree with it), which is a brief introduction for anyone who's not sure what we're talking about here.

Jungle music, otherwise known as drum and bass, evolved from the hardcore rave scene of the early 90s, stripping away many of the elements to concentrate on fast, complex but essentially funky drum patterns (normally derived from samples of live drumming), underpinned by super-low frequency basslines and embellished by various styles of instrumentation. There are now many different styles of drum and bass, such as 'intelligent' (which is a snobby name for mellow chin-stroking jungle), jazzy (the critics' favourite), dark (moody and scary), rollin' (beats that kind of run on and on with longer looping evolving patterns than usual) and plenty more. It's now accepted that jungle doesn't necessarily have to be club-orientated dance music, hence ambient jungle for listening to at home with your pipe and slippers.

Now we all know what we're talking about we can get down to business. There are some jungle techniques that have been covered in previous issues which I'd rather not waste space repeating, but I'll summarise them before moving on. First of all there's the sub-bass. This is basically a sine wave played at very low frequencies. Try using an OctaMED synth sound or a looped TR-808 bass drum. Then there's timestretching (changing the length of a sample without altering its pitch), which can be achieved with Audiomaster IV or the Sample Offset command slides (no.19 in OctaMED).

Sources for good junglist drum loops include old funk and hip hop records, sample CDs and of course other jungle records. Now on with the new stuff.

Example module

You'll find most of these techniques demonstrated in an OctaMED module that I've written specifically to accompany this article. The module is called JungleExamples.mod and can be found on the Aminet in the 'mods/jungl' area. This will also be included on the CD edition of the August 1996 issue of CU Amiga Magazine.

Silky smooth

One of the most popular recent progressions of jungle is the 'smooth' sound. This is open to plenty of personal interpretation, but it basically describes tracks that sound slick and well produced, generally not too aggressive. One way to achieve this effect is to process your samples so that they each occupy a specific area of the audio spectrum. You'll achieve that clean cut sound if the drum loops, basslines, melodies and effects do not overlap in the frequency range. The best way to do this is to EQ your samples

using something like Audiomaster or Soundtracker II Pro.

For example, you might want to separate your basslines from your rhythm tracks, although your drum loops may contain bass drum hits and other background and ambient frequencies. If you filter out everything below the mid-range from the drum loop you'll avoid those lower frequencies clashing with and obscuring your basslines. If you want to replace the bass drum hits from the original breakbeat, you can then do so with a separate bass drum sample on a new track. If you start running out of track, use a Mixtracks or Mod to Sample option from your tracker to convert the pattern to a single sample.

The same equalisation (EQ) theories apply to the other samples in your track. It helps to have clean samples to work with from the start, so choose your sounds carefully. 'Detroit' techno records are often a good source for original sounds and instrument samples; check the works of Carl Craig (aka Paperclip People) and the likes for some crystal clear samples and a lesson in 'smooth' production. Even though this is kind of techno-house, there are many parallels in the production techniques.

Creative FX

The Amiga and a tracker is a great combination for producing complex drum and bass patterns. Having a sample editor built into your tracker gives you enormous scope for experimentation because you can mess around with your samples and test them out straight away. Take advantage of this by getting to know all of the available effects in your sample editor and any other editors you may have.

Processing an entire breakbeat is easy enough but why not try highlighting each 'hit' in the loop and passing them all through different effects. Alternatively load a few copies of the same loop, process them in their entirety each with different effects, then chop and change between the different versions in time with the beat. Alternatively you could gradually fade from one processed loop to the next, working through as many different effects as you like. This would give the impression of a breakbeat loop mutating through a variety of effects. Mess around with echoes, phasers, flangers, filters and distortion effects and don't be afraid to alter the default settings to extreme values.

Slow fast

You must have heard tracks that start with a slow hip hop breakbeat and then accelerate seemlessly into turbo-nutter speed frantic jungle drumming. The tempo suddenly changes but the slow loop still fits in with the new, much faster, tempo. This is achieved by doubling and halving the tempo, using the same loop at half and then double speed. If your fast loop was tuned to note G-3, you could play the same loop on another track tuned to note G-2 and they would fit together perfectly. That's because the notes on octave number three are played at twice the speed of their corresponding notes on octave number two.

For super-fast rolls you can either temporarily change the tempo of your track using a tempo change command, or just make sure you always start composing with a double-speed tempo from the outset. This will give you enough lines on your block to throw in a quick succession of snares, bass drums or whatever.

Basslines

Unless you're writing 'four beat' style happy hardcore tunes (in which case you will probably want to put a bass drum on every fourth beat) you may find it worth integrating your basslines and your bass drums.

Starting with a straight TR-808 or TR-909 kick drum sample, you can set up a loop in the sample so that it sustains at a stable frequency. You can then tune the bass drum sample to the rest of the instrumentation in the track. Now you can use a single 'hit' of the bass drum as part of the beat, but you can also use sustained looped bass drum notes to make a tuned bassline. Depending on the features of your chosen tracker it may be easier to have two versions of the bass drum, one for the hits and a looped version for the longer notes (although using the Hold and Decay parameters in OctaMED you can use just one sample for both).

Once you've got your bassline cooking you could try adding some of those spine-tingling subsonic pitch slides on the sustained bass notes. Make use of the automatic pitch slide creator if your tracker has one.

Any parts of your tracks which contain just bass (and possibly some midrange) can be cleaned up by switching on the Amiga's low pass filter. This is an analogue filter which takes out much of the treble from all four channels during playback (it doesn't permanently alter your samples). This is very good for removing the stepping noise which is often apparent on simple bass waves. OctaMED and most trackers will allow you to turn this on and off with a command in your tracker sequence. In the case of OctaMED, FF9 turns it on and FF8 turns it back off again.

Snares and breaks

Snare drums are very useful for stepping up the energy level of your rhythms. Try copying the snare drum part from one of your breakbeats to form an additional drum sample, and then layer extra snare patterns over the original breakbeat using a spare track. You can then bang away on your extra snare drum track to hype up the rhythm. There's no reason why you can't mix and match different rhythm samples to create a really exotic backing. Throw in a bit of tribal percussion or a bit of Brazilian samba to add a bit of spice. Anyone can sample the classic 'Amen' breakbeat, but do you want your tracks to sound like a thousand others?

General tips

One thing worth remembering is that the only defining elements of drum and bass are the drums and the bass. That may sound obvious but what that means is that you can combine the rhythms with absolutely any style of music, not just the flavours that are currently in vogue. It's also worth bearing in mind that you don't have to be aiming for the euphoric 3am Saturday night dancefloor crowd. Go with whatever feels right.

Time signatures are normally set to 4/4 on trackers and sequencers (mean that there are four beats in every bar) however this can be changed. If you find 4/4 timing too predictable then try other patterns. Get hold of a music theory book if you want to learn more about time signatures.

That about wraps it up for now, so until the next time, happy drumming!

Remember, even Goldie had to start somewhere so keep practising. ■

Tony Horgan

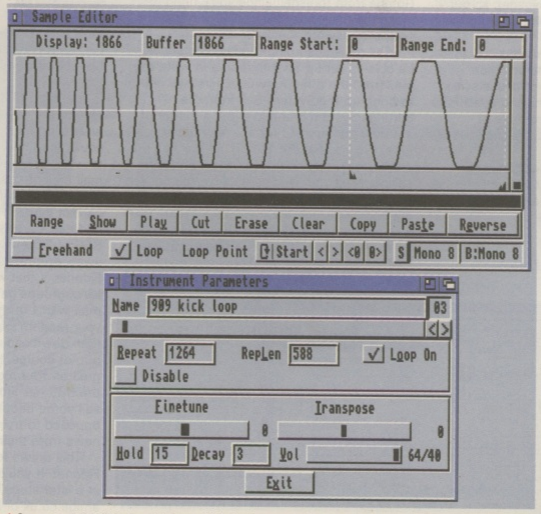

▲ One way to get that distinctive sub-bass sound is by looping a sample of a TR-909 bass drum as in this example. With these settings it will sound like a normal bass drum but can also be sustained by inserting Hold commands in the sequence.

Wired World

PART 12

In a two pronged attack on exploring the world of Comms, we finish our look at Fidonet and begin the process creating our own WWW pages.

If you followed last month's tutorial on Fidonet you should just about have got up and running with a single network. However, there's more to Fidonet technology than that as it can also handle more than one network at the same time. Each of these networks may have different topics, rules and methods of operation so to get into each one, you'll need a BBS which supports that network and a point address. To enable us to do this we'll need to make some alterations to our previous set-up. Let's begin ...

Firstly, unlike last month's tutorial we can't get away with launching Gotcha, our 'mailer', with a simple line typed into the shell. We need to create a configuration file for Gotcha. In last month's example we were point 84 'pointing' off the Darkside BBS so our Fidonet address was 2:254/524.84. The same formula applies to other networks. Darkside is 39:139/1.0 in the excellent Amiganet, so our address would be 39:139/1.84. This is known as an 'AKA'.

Last month's Gotcha archive has some good documentation including an example configuration. Most of this is suitable except for the top bit which is specific to your own set-up. Here's an example of the changes you'll need to add to the start of the configuration file;

```
ADDRESS = "2:254/524.84@Fidonet"
AKAS = "39:139/1.84@Amiganet"
BOSSNUMBER = "2:254/524"
SYSOP = "CU Amiga Reader"
BBS = "Home"
LOCATION = "Somewhere"
PHONENUMBER = "-Unpublished-"
PASSWORD = "xxxxx"
```

Ensure that the 'xxxxx' is filled in with your session password which you should have arranged with the Sysop earlier. Likewise all the addresses need to be changed to your specifics depending on which BBS you call. Note that it's possible to actually pick up different networks from different BBSes. In this case even your point number will change from each network. You'll also need to specify the password and boss number statement on the command line when starting Gotcha from the shell since you'll need to make the mailer dial each BBS with the correct password.

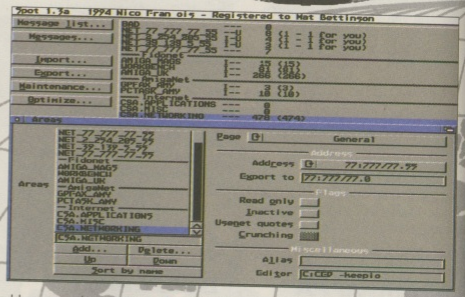

▲ In this example, we've plugged in Fidonet, AmigaNet and a gated Usenet network as well. Notice that we can add some Arexx scripts and such forth to the unpacker box. In this case it's one that can handle all types of archived mail.

If all goes according to plan, you should be able to set up Spot to read and write the mail from the other networks. First we need to bring up the System GUI from the Settings/System menu. It's just a matter of entering your address for any new networks here. Ensure that the 'Export To' box has the the correct node address of the BBS we're calling. Next you need to enter, in the packer boxes, the archiver command lines for packing and unpacking the mail. 'LHA a' and 'LHA x' is suffice for obtaining mail via LHA while 'LZX -X0 a' and 'LZX -X0 x' is needed to use LZX. Make sure that you know what type of archived mail you're going to get. It should have been sorted out with the Sysop beforehand but you can organise the mailtype you'll be receiving with a message to the BBSes areafix robot.

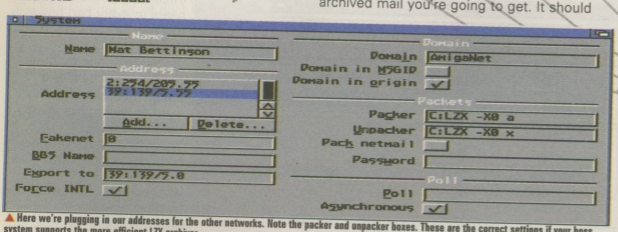

▲ Here we're plugging in our addresses for the other networks. Note the packer and unpacker boxes. These are the correct settings if your boss system supports the more efficient LZX archiver.

It's important to note that when sending mail to the BBSes AreaFix robot, you must write that mail in the specific netmail areas. If you want a new AmigaNet echo, you'll need to write to AreaFix from your AmigaNet netmail area. It's also important to ensure that you are writing in the echomail areas with the correct address and exporting to the correct address. If you export AmigaNet mail to the BBS as Fidonet, it will most likely be thrown away. Another thing that's handy about Fidonet is that many BBSes will carry Usenet Newsgroups gated into FTN echos. Getting mail in this format is compressed and sent at your modem's full rate so it's more efficient than downloading it from an Internet account but, of course, lag times will be much greater. Your mail won't go onto Usenet until the BBS has linked up and delivered it. Even still some people prefer this method as opposed to trying to 'slurp' a lot of NNTP news from their Internet account.

This draws to a close our diversion into Fidonet. If you'd like to see more on Fidonet at a later stage, E-mail me at mat@cu-amiga.co.uk or Fidonet Netmail at 2:254/205.0.

Creating your own Home Page

Make the most of last month's cover mounted Comms book special internet access offers. Set up your own home pages. Here's how.

If you took up one of last month's net access special offers from InternetFCI (in CU Amiga Magazine's cover mounted Comms Bible) you might be wondering what the free Web space is for. In a previous Wired World tutorial, we looked at running the Amiga Web Server on your Amiga. This was great but it only works while you are linked up, which is not ideal for a permanent Web site. What you need is someone's machine to hold the pages and serve them to anyone who wants to browse through them 24 hours a day. And that's where your free Web space comes in!

HTML heaven

The basic idea is that you FTP upload your home page including any pictures, to a special site and directory. First you need to get your pages working though. To do this, you can use the provided Voyager browser to display your home page. You'll just need to put the files in a directory and tell Voyager to load from file. You'll find this option in the Windows menu as 'Open Local File'. Before we can even do that, however, we'll need to create some HTML to view the pages. If you specify a site in a WWW browser with no actual file to load, they will automatically look for 'index.html'. This means your home page should be called 'index.html'. To start create a directory on your hard drive called 'www' or something, fire up your favourite text editor and enter a variation of the following;

```
<HTML>
<HEADER>
<TITLE>CU Amiga Reader's Home
Page</TITLE>
</HEADER>
<BODY>
<H2><IMG align=right
SRC="pics/ourpic.gif">
<H2>I'm just getting started on my
home page so there's nothing to
see right now. Please come back
later and I should have more
wonders to entertain you. </H2>
<ADDRESS>
<H4>Created by <A HREF="mailto:cu-
reader@thenet.co.uk?Subject=WWW">a
CU Reader</A></H4>
</ADDRESS>
</BODY>
</HTML>
```

This is a basic HTML example. We won't go into it in depth right now but suffice to say that the words enclosed in '<>' are HTML 'tags' and browsers. These tags and browsers are there to carry out instructions. Ensure that you replace 'cu-reader' with your real username on the 'created by' line. This text should be saved out as the filename 'index.html' in your 'www' directory made previously. You should be able to get Voyager to load this page to see the results. HTML isn't very fussy about where you break the lines. The tags can be on the same line or not, it won't care either way but make sure not to put a return in the middle of a HTML tag. The 6th line has a special IMG tag. We've put pics/ourpic.gif here for this example. Get a favourite picture of yours, convert it to GIF via a paint package or somesuch and save it out as 'ourpic.gif'. Now make a directory within this WWW directory called 'pics'. Place the picture in there. Be sure to use all lower case because Internet FCI's web server, like most of the net, is case sensitive.

Now to get our page onto InternetFCI, let's assume that when you called InternetFCI to arrange your account, you nominated the name of 'cu-reader' and a password of 'subscribe'. You'll need both of these now as it's time to configure your FTP client to log on to your web space. Go to the provided AmFTP client, and press the connect button and you'll be brought to your 'phone book'. Click new, type in 'My Site' as a profile name, then 'wwwftp.fcl.net' as a Host Name. Now enter your user name as the log-in name. In our example, we've put 'cu-reader'. Next put your own password in the Password box. Again in our example, we've used 'subscribe' as a password. That's all you need to do, you should now be connected.

Logged on

If you got your username and password correct, you'll be logged into your own space and you should see a directory in the right-hand window called WWW. Double click on the window to get into that directory. InternetFCI may have already placed some example home page material within your drawer which you may see now. You might like to create a temporary directory in the left lister of AmFTP. To do this highlight all the files and press Receive. You can look at these after (and view in Voyager) to see how they work. To make our own page, all the files will need to be highlighted and deleted with the delete button (if it won't let you do this, call Internet FCI). Click on the MkDir button on the right-hand lister to create a directory. Enter the word 'pics' here. You should then see a directory appear. Well done, you've created your very own pictures directory on the InternetFCI web server.

Now move the left-hand lister to your WWW directory made earlier. Double click on the pics drawer in both listers so both directories are shown. Click on your picture and select send. It should go to the server with no problems. Now select Parent on both windows, click on your 'index.html' file and click on Send. There, your home page is done! To check this out, enter the following into Voyagers URL box. **http://www.thenet.co.uk/~cu-reader**. Replace 'cu-reader' with your own user name. Hopefully your page should appear exactly as you saw it when viewing locally. You can now tell your friends and family your very own Web site address. Time to have it added on to your business card!

Next month, we'll be taking an in-depth look at the HTML language so that you can create the mother of all Web sites. They'll also be buckets of HTML to look at on the CD issue of the magazines so place your order now. Finally, don't forget to check out our pages at http://www.cu-amiga.co.uk. ■

Mat Bettinson

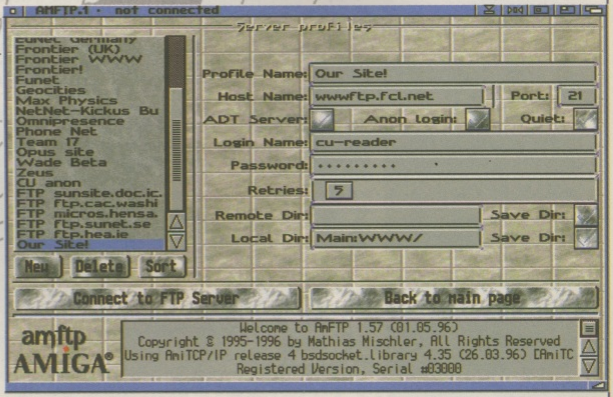

▲ Adding our WWW pages site into AmFTP is easy. Just don't forget to enter the Login Name and Password the same as your TheNet account.

Net God speaks

No sooner had the new PD web browser Voyager been released than folks started to flame it on Usenet. Mr Wagner spends his free time coding a darn nice little web browser IMHO and gives it away FREE to the Amiga community and this is the thanks he gets? Sheesh. Come on people, get a grip! Anyone programming such things for the Amiga (let alone doing it for free) is a valuable treasure. I'm sure the gent will welcome constructive criticism but the amount of Amiga users willing to take for granted someone else's hard work and then bite the hand that feeds them has led me to use some peeved smileys >8-/. You can be sure that 90% of the time these are the kind of people who never coded anything for the Amiga community themselves. Personally I'm just glad we now have a choice of browsers with a bright future. I'm happy as a student with free on-line access. Almost.

Surf's up!

VIScorp take on Compton, Oliver Wagner is ill and a new worldwide RPG is planned for the Net. CU Amiga's undercover Netcop turns up trumps again.

Oliver Wagner ill

The Amiga's number one comms software developer, Oliver Wagner, fell ill this month. Mr Wagner is the creator of the brilliant AmIRC IRC client and the excellent freeware Voyager WWW browser. The 'mystery illness' that has laid Olli low has been serious enough to keep him away from the Net. One nasty side effect of his illness is that RETU, the new mail package to be included in the CU Amiga/Internet FCI installer package, hasn't been finished in time. This caused some confusion as the cover mounted Comms Bible documented RETU where MiniMail was provided. However, MiniMail is still a good package and can be replaced by RETU when it's available at a later date. CU Amiga Magazine wishes Oliver a speedy recovery and thanks him for the excellent Net software he's brought to the Amiga.

Net Connect CD

Active Software are set to release a new Internet-in-a-box package on CD. The bundle comes with registered versions of key Internet software. The clients provided include: Voyager, AmIRC, mFTP 2, MNews and PowerMail. Most interesting though is the GUI preferences set-up which allows quick and easy set-up for major providers since much of their settings come built in. A most welcome feature for someone wishing to choose their own Internet provider.

The Net Connect CD is said to be based on AmiTCP 4.3 'dial-up' TCP/IP stack which is extremely good news given the low £34.99 retail price. The Net Connect CD looks to be shaping up to be a brilliant set-up of use to both Internet novices and veterans alike. Call Active Software on 01325 352260 for further information or E-mail enquiries@active2.demon.co.uk.

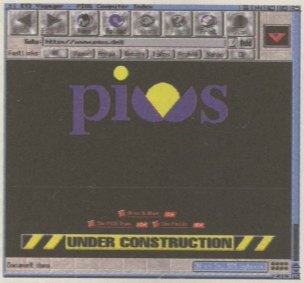

▲ Stefan Domeyer's PIOS plans to bring an Amiga compatible OS to power PCs.

New on-line Amiga RPG

An organisation known as A.N.G.L.E (Amiga Net Games for Light Entertainment) are planning the release of a worldwide game on the Net. The game called Portals is described as 'a freely distributable, Internet-based, fantasy role playing game which recreates the feel of a real RPG (i.e. one played out in real life) because [wait for it] you are playing with real people, who could be anywhere in the world'. They go on to describe the game as a cross between Chaos Engine and Zelda with tributes to various MUD (multi user dungeon) systems around with many new touches of its own.

Portals is still in development and is being solely programmed by the A.N.G.L.E team who are a group of non-profit Amiga programmers spanning the world putting this project together via the Internet.

For more information check out their home pages on http://www.iper.net/angle.

VIScorp hires Compton

Jason Compton, editor of on-line magazine Amiga Report and regular CU Amiga Magazine contributor has been taken on by VIScorp. This isn't the first time Jason has been offered a job in the Amiga biz as he has already worked for Wonder Computers of Canada as their PR representative. VIScorp have hired Jason in a similar role with his position as Editor of the most famous Amiga electronic magazine being advantageous to his new employers.

Jason had this to say, "I'm joining VIScorp's Communications department as a contractor whose job it is to make sure that the Amiga community is aware of VIScorp's actions and intentions – and vice versa".

PIOS project on WWW

Stefan Domeyer, the former joint president of Amiga Technologies (he left shortly after the VIScorp letter of intent to sell) has set up an interesting new project called PIOS. The best way to explain it is to quote him from the PIOS WWW site; "I know exactly the reasons why we failed with Amiga. The only chance to keep it alive is a new start, without some burdens due to the history. I think, the key to success is simply to exceed our customers' expectations on performance, quality and price. We must do it as fast, but as good as possible. So, we will form some strategic alliances with companies who have shown their capabilities in design".

PIOS plans to bring an Amiga compatible operating system to the general Power PC platform machines.

Other key members of the PIOS team include Dave Haynie and Andy Finkel.

To find out more, check out their new web site on http://www.pios.de. ■


MIND BLOWING!
TEKKEN 2
VIRTUA FIGHTER
NIGHTS
SUPER MARIO 64
ULTIMATE MK3
QUAKE
PlayStation
SEGA SATURN
NINTENDO 64
PC CD ROM
SUPER NINTENDO
MEGA DRIVE
3DO
computer and video games
BRITAIN'S BEST SELLING GAMES MAG
ON SALE NOW

QUIDS IN!

The Amiga market is getting even more exciting with new machines on the way, so make sure you don't miss out on all the exciting news: subscribe to CU Amiga Magazine.

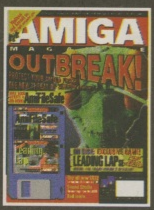

CU Amiga Magazine is the ultimate Amiga package, bringing you:

The best tutorials

Our in-depth features and step-by-step tutorials cover all the latest Amiga developments and programs. Plus there's the added bonus of new promotions including covermounted manuals with some of our hottest cover disk programs.

The best cover disks

Only CU Amiga Magazine brings you exclusive and complete versions of Amiga's most desirable utilities. Imagine 3.0, PageStream 2.2, Amiga E and VideoStage Pro are just some of the great programs we've covermounted in the past six months.

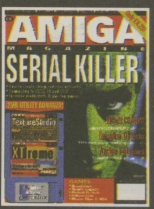

The best previews and reviews

CU Amiga Magazine is the choice of the world's top Amiga developers. That means we get exclusive previews and reviews of the latest and most exciting Amiga products.

Special offers now open to readers worldwide

HOW TO ORDER

Tick which box applies to you on the form opposite, then fill in the rest of the form and send it along with payment to: CU AMIGA MAGAZINE, SUBSCRIPTIONS DEPARTMENT, EMAP CONSUMER MAGAZINES, LEICESTER LE87 4AB, UK.
Free postage is available in the UK. UK subscriptions should send the completed form with payment to: CU Amiga Magazine, subscriptions department, EMAP Consumer Magazines, FREEPOST (LE5981) Leicester LE87 4AB.

Or call the subscriptions Hotline on

01858 468888 (9.00am to 5.30pm)

CU Amiga Magazine

Do you want to get CU Amiga Magazine for as little as £3.00* per month? Then subscribe now to avail of these superb special offers. Six month subscriptions are now also available.

Six month subscriptions now available

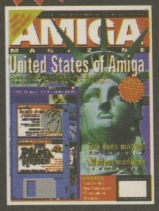

CU Amiga subscription priority order form

Please enter my subscription to CU Amiga Magazine.
Please tick/delete as required.

Rates - 12 issues including postage
- ❑ **£36.00 UK 12 ISSUES FOR PRICE OF EIGHT (*UK only, offer code: A1p)**
- ❑ **£58 (was £64) REST OF WORLD SURFACE MAIL**
- ❑ **£60 (was £74.00) EUROPE/EIRE AIR MAIL**
- ❑ **£78 (was 116.00) REST OF WORLD AIR MAIL ZONE 1**
- ❑ **£78 (was 116.00) REST OF WORLD AIR MAIL ZONE 2**

Rates - 6 issues including postage **(offer code: A1q)**
- ❑ **£27.00 UK**
- ❑ **£43.50 REST OF WORLD SURFACE MAIL**
- ❑ **£45 EUROPE/EIRE AIR MAIL**
- ❑ **£58.50 REST OF WORLD AIR MAIL ZONE 1**
- ❑ **£58.50 REST OF WORLD AIR MAIL ZONE 2**

Method of payment

❑ Cheque/Postal Order/International Money Order payable to EMAP Images Ltd.

❑ Access/Visa number.....Expires.....

Signature.....Date.....

Title.....Initials.....Surname.....

Address:.....

.....Postcode.....

Day time telephone no .....

IMPORTANT: 12 issues for the price of 8 offer available to UK residents only. Please allow 28 days for fulfilment from receipt of order.

❑ Tick this box if you do not wish to receive any direct mail that EMAP Images Ltd feels may be of interest to you. Offer closes 30th May 1996. Source code:IA1x
Note: Zone 1: Middle East, Africa, USA, South America, Hong Kong, Singapore, Pakistan, Indonesia; Zone 2: Australia, China, Japan, Pacific.

Masterclass

This month we continue our look at ARexx and how it can be used in combination with AmigaDOS and Workbench to create some interesting little programs. These programs will be of most use if you have a hard drive and a real time clock and will add a little extra fun to your Workbench.

Listing for program number one

```
/*
   ONCE.rexx
   Once a Day

Perform actions only if this is the first time the computer has been
switched on..
*/

if open('testfile','envarc:DATE','r') then
   do
      lastdate=readln('testfile')
      close('testfile')
   end

/* If no date is found, lastdate will read empty,
   which will _not_ cause any problems! */

currentdate=date()

/*
Arexx returns dates in the form:01 May 1996
AmigaDOS returns dates in the form: Wednesday 01-May-96 13:41:39
Sigh..
*/

/* Split up the day/date/time to get the date only */

parse var lastdate day " " date " " time

/* Split up the date into day/month/year */

parse var date day "-" month "-" year

/* Create a new date in ARexx format */

lastdate = day || " " || month || " " || "19" || year

/* Compare the two dates */

say "Last date:" lastdate
say "Today's date:" currentdate

if currentdate=lastdate then
   do
      say "I don't have do to anything."
   end
else
   do
      say "OK, I'm doing stuff.."
      /* Add your stuff here !*/
   end

/* The end */
```

The applications we are going to develop in this tutorial are as follows:

1. A program which will determine if this is the first time the Amiga has been switched on that particular day. If it is the first time, various actions can be performed.

2. A program which displays a little window with a 'tip of the day' every time the Amiga is re-started.

Let's get started with the 'once a day' routine. This isn't very hard to understand, although there is a great deal of fiddling with date and time strings required. First of all though, here is how the program works. In order for it to work, you must add the line:

`date > envarc:date`

to your user-startup sequence. This causes AmigaDOS to return the current day, date and time but instead of printing it on-screen the date is stored in ENVARC:. After this you must add the line:

`rx s:once.rexx`

(and you must get the path to the script right: I'm assuming you have it in the S: directory here). This runs our ARexx program. The first thing the program does is check in the ENV: directory. If there is no date stored here or if the date doesn't match the current date, then the computer has been switched on for the first time and so you can add instructions to perform your 'once a day' tasks. For example, I have set up my system to run my FidoNet software, because that is always the first thing I do when I switch my Amiga on in the morning.

If the date is today's date, then the computer has been reset at least once that day and no further action is necessary.

If you are confused by the use of ENV: and ENVARC:, remember that very early in the boot up procedures, the contents of ENVARC are copied from the hard drive to RAM, and stored in ENV. If the line '**`date > envarc:date`**' has been run before, there will be a date stored in ENVARC and so after booting it will now be in ENV. If the computer has not been run before, there will be no date in ENVARC to be copied – the '**`date > envarc:date`**' line adds the date AFTER the copying process.

If, when the program runs, there is a date present in ENV and it is today's date, then we can assume the computer has already been reset at least once. If it hadn't been reset and subsequently re-booted, the date wouldn't have been copied from ENVARC to ENV.

If this is still a little confusing, try the program in the box on the left instead.

Tip of the day

Some computer systems (I'm not going to say which) are notorious for popping up little

messages offering a random pearl of wisdom every time they are switched on. It's a little tacky I know, but it can also be quite endearing. Somehow I thought the Amiga could do with a similar feature and so here it is: the amazing Amiga ARexx script, 'Tip of the Day' (see box out to the right).

As I wanted the ARexx script to display a window rather than simply print out some lines of text in a Shell, I'm making use of the RexxArpLibrary functions which we examined last month. As a quick recap, this library – available from Aminet or your favourite PD library – provides a list of functions which allow ARexx to take advantage of the Amiga's Intuition system. This means ARexx can open screens and windows and pop up file requesters and gadgets. All you have to do is add a line to load the new library and use the new functions.

The listing in the box to the right therefore assumes you have obtained the RexxArpLibrary and installed it properly. It almost goes without saying that RexxMast should be started early on in the Amiga booting process, preferably in the User-startup sequence (see previous MasterClass episodes for details on how to do this).

The listing

The program works in the following way. First of all the rexxarplibrary is installed to make sure the special GUI features are present. Then at step two, the program tests to see if there is a file in the ENV: directory. Why does it do this?

One essential feature of these 'Tip of the Day' boxes is that you can switch them off when you become bored with them. This program has the built-in ability not to run anymore. As I said, it does this by looking to see if there is a file in the ENV: directory. If you remember, the ENV: is created at boot time when the Amiga copies the entire contents of the ENVARC: directory into RAM. ENVARC is used to store settings used by various application software, and so it is the perfect place to keep our on/off switch.

If the file is found to be present in ENV:, the program takes this as an indication that it is not to continue and so it stops dead: end of story.

If, however, the file doesn't exist then it's party time and the program continues.

Step three sees the definition of all the excellent tips you can think of. Add anything and everything here, from Amiga key shortcuts to insulting messages such as 'stop eating that chocolate, fatty!' You'll notice the use of compound variables, which are the ARexx equivalent to array variables. Each piece of text is assigned as a 'stem' to the 'root' variable which is called 'tip'.

The only trick to this process is including a '/' slash character when you want a line break. This is a special feature of the rexxarplibrary routines, and nothing to do with ARexx as such. The more messages you type in, the longer it will take you to become bored – if you have any good ones, send them in and we'll put them on the next CD-ROM!

Picking a tip at random is made quite easy because ARexx has an in-built function to generate random numbers. The only snag is that using the 'Random' command produces the same result every time you run the script – not very useful. We therefore scramble the results by setting the special random starting point to a value returned by the system clock. This produces the required unpredictable results.

Using the random number as a reference to the previously defined tips, we build up a new string starting with the words 'Tip of the day:' and pass the entire lot over to the Request command. This is what RexxArpLib is needed for and it displays the tip on-screen. You may need to alter the first two co-ordinates to position the box neatly in the middle of the screen.

Listing for program number two

```
/*

Tip of the Day

Produce a random piece of advice every time you boot your Amiga...

*/

/* Make sure RexxArpLibrary functions are available... */

addlib('rexxarplib.library',0,-30,0)

/* 1. Test to see if a Tip is allowed.

If there is a file in ENV: called TOTD, this means
the Tips are NOT to be used. If there is no file, the
Tips are to be displayed. */

if open('testfile','env:TOTD','r') then
     /* File exists, so exit */
     do
          close('testfile')
          exit
     end
     /* File doesn't exist, so carry on */

/* 2. Define all the tips */



tip.1="Don't eat fried food!"

tip.2="Get plenty of exercise!"

tip.3="Don't smoke!"

tip.4="Limit alcohol intake!"

tip.5="Take a 10 minute break every hour\you spend using your Amiga."

tip.6="Use Right-Amiga and the full-stop\to tidy up icons on the Workbench."

tip.7="Use Right-Amiga and A to select all\
the icons displayed min the current window."

tip.8="If you want to restart these tips\delete the file
called 'TPTD'\in the ENVARC: directory."



/* 3. Pick a tip at random! */

t=random(1,8,time('s')) tip=tip.t string="\Tip of the day:\\" || tip || "\"

/* 4. Display the tip */

if request(250,250,string,,"OK","No more tips") ~= "OKAY"
     then

/* 5. If no more tips are required, create the file */

if open('testfile','envarc:TOTD','w') then
          close('testfile')
     else
          say "error creating file!"
/* The end */
```

The Request function also returns a value, depending which button was pressed by the user. We test this value and if the user has requested no more tips, we create a file in ENVARC:. This file will stop the tips from appearing in the future, because the next time the Amiga restarts, it will be copied automatically to ENV:. There it will be found when the 'Tip of the Day' program starts, and nothing will happen.

Remember if you want to switch the tips back on, all you need to do is delete the TOTD file from the ENVARC: directory and re-boot.

Installing the program

We need the TOTD script to start at boot time and for ease of use I decided to make it an icon which we could place in the WBStartup drawer. This turned out to be slightly trickier than I first thought, although it is possible. First of all, test the script from the Shell with the RX command. Storing it in the RAM disk is a good place to keep it whilst we work on it. Remember that if you call it something like 'TOTD.REXX' you only need to use the command: rx totd at the Shell to start it. If you get a 'Host Environment not found' error, check that you have spelt the name of the rexxarplib.library properly, and that it is present in the LIBS: directory on your Workbench disk.

Making Icons

1: Using the IconEdit program in the Workbench/Tools drawer, create an icon for the program. Make sure you have defined it as a Project icon, and save it to the RAM disk with the name 'TOTD'.

2: Now we need to alter the Icon settings. Find the icon and highlight it with a single click. Now choose Information from the Workbench menu, Icon. You'll see something like this (see figure 2).

3: We need to set the default tool to read RX, the program which executes the ARexx script. If there is no Default Tool box, go back to the Icon Editor and make sure you have make the icon a 'Project' type, rather than the default 'Tool' type. Click in the 'Default Tool' box and enter RX.

4: If you save these settings, you should be able to run the 'Tip of the Day' program simply by clicking on the icon. When you do, you'll see something like this (see figure 4).

5: Yes, there is a rather horrible blank Shell window at the top of the screen. To stop this from appearing, and believe me this fact took a lot of discovering, you edit the Icon again (with the Information) option, and add a new ToolType called CONSOLE. This stops the Shell window from popping up.

6: Now you can drag the icon into the WBStartup drawer, and reboot. Uh-oh ... all is not quite perfect. Sure, the exciting tip appears but there is also a very tedious requester appearing asking 'Should I wait?' The Workbench is concerned about this program and is asking if it should hang around for it to finish. The answer is of course that we don't need the Workbench to wait, so go back to the Icon definition once more and add DONOTWAIT to the list of tool types. At last, our 'Tip of the Day' program is complete! We'll be back with more helpful titbits of information about Arexx next month. ■

John Kennedy

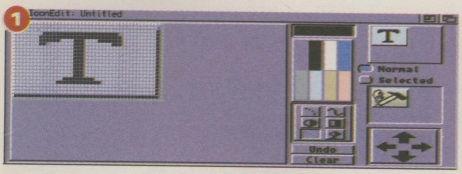

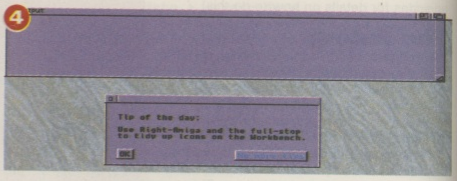

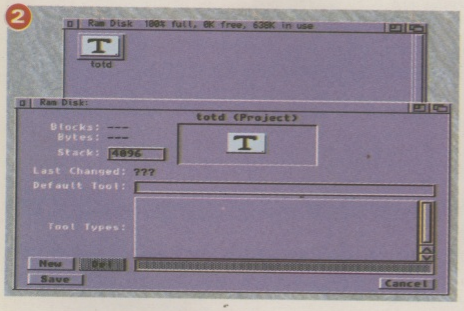

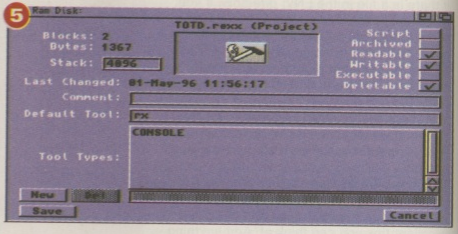

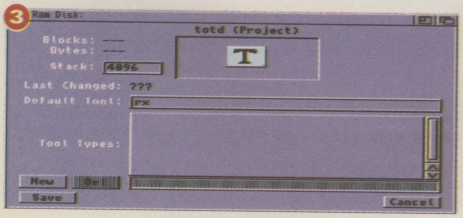

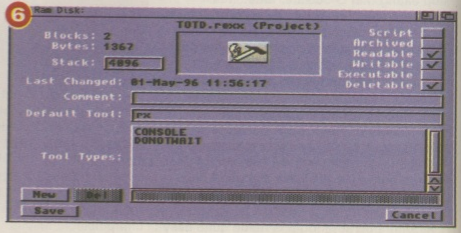

FAQ

Frequently Asked Questions

Never mind the Ps and Qs, it's time for the Q and As. This time we're painting a clearer picture of what you need to know about graphics.

Q What is the best way to get 'real' graphics into the Amiga?

A The Amiga is great at displaying and manipulating images: it's got some amazing software (such as Photogenics) and it can display images with millions of colours. However, getting realistic images into the Amiga can be expensive. One solution is a Graphics Tablet. If you can draw (or if you can trace) then a graphics tablet is easier to use than a mouse. Hardware such as the Power Tablet (from Power Computing – see CU Amiga Magazine May 1996 for the review) make it easy to sketch graphics into a standard paint package. The Tabby tablet, from First Computer Centre, is cheaper at £60, but smaller and less effective.

Q What sort of image scanner should I get?

A There are two types of image scanners: Hand and Flatbed. A hand scanner is dragged by the user across a flat photograph. The image is 'scanned' into the computer and appears on screen where it can be saved in standard IFF format. It can then be loaded into any art program for further processing. Hand scanners generally cost less than £100 for monochrome versions and less than £200 for full colour versions. They produce results which are adequate for desktop publishing use but require practice and patience.

Flatbed scanners look a little like photocopiers, the image to be scanned is placed on a glass screen and a lid is closed on top of it. Unlike the hand scanner, the light source and miniature camera are moved automatically. The results are excellent: a flatbed scanner easily produces the best results. A scanner such as the Epson GT5000 costs about £500, but will scan in full 24-bit colour (more than 16 million colours) in resolutions sharp enough for most applications. You do however need a suitable interface, and enough memory to store the often very large images.

Q What about video digitisers?

A A video digitiser, such as the Vidi Amiga 24 from Quantum Leap Software or the ProGrab from Gordon Hardwoods, has a huge advantage over scanners: you can take pictures of three dimensional objects. Armed with a camcorder you can film your subject and then grab the image in full colour. The days of keeping still in front of the video camera for days and using colour filers have long gone: the Vidi units can grab an individual frame of video. If you have an Amiga with Zorro slots, the VLAB image grabber is an excellent card. If you prefer moving images, consider VideoMaster from Eyetech. This little box connects to the A1200 via the PCMCIA port and can grab moving images and sound at up to 25 frames per second in shades of grey. Great for making your own animations!

Q Are there any other ways to get graphics into the Amiga?

A There are various other ways of importing graphics into the Amiga. If you have a CD-ROM drive, you might be able to find a chemist offering Kodak's PhotoCD service. Give them a roll of film exposed with an ordinary camera, and in return you'll get a CD-ROM with the pictures scanned and stored in amazing detail. For images on the move, keep a look out for Casio's new digital camera. It stores up to 96 images in its own memory and then you can download the pictures to a PC or Mac (and from these machines to the Amiga). Alternatively, the images can be viewed on TV, or recorded on to video – or grabbed with a video digitiser. The resolution isn't great but 16 million colours should make for good results. The Casio QV10 costs about £500.

Q What can I do with the graphics once I've captured them?

A Now the fun starts! With a package such as Photogenics you can do anything from painting moustaches on relatives to restoring old photographs. You could also create animations, basing the characters on real scanned images for bizarre Monty Python effects. You could convert your photograph collection to video, and use a program such as Scala to add titles, fades and wipes. If you have a World Wide Web site, you can convert the images to JPEG or GIF and let the rest of the on-line world see them too.

Q What sort of quality can I expect when printing graphics?

A Obviously it depends on your printer, but don't expect photographic results. Even a colour printer such as an Epson Stylus Pro costing nearly £500 will struggle to produce near-photographic quality images. This isn't a fault with the printer: it's simply extremely difficult to use ink and paper to re-create a photograph. The printout will be bright and colourful, but obviously not a photograph. However, if you really do need top-quality output, it can be achieved if you use a Desktop Publishing package to output the image in a format which you can bring to a commercial bureau. Some art packages will also save in suitable formats, and any Printer worth knowing will be able to deal with JPEG, TIFF or PostScript files.

Q Can scanned or digitised images be useful with rendering with programs like Imagine or Real3D?

A Absolutely! Scanning in your own textures is an excellent way to achieve photo-realism in your renders. Scan your desk and get an instant wood texture for wrapping around your own 3D model of a desk. You can also scan in pre-printed boxes or labels from cornflakes packets or lemonade tins and use them to decorate your objects. Or how about grabbing a sequence of images with VideoMaster, and then mapping the animation onto the screen of a rendered television set? When you combine real world images with 3D models you start to get some very interesting results. ■

John Kennedy

CU Amiga Classifieds

CRAZY PD

TOP QUALITY PD
PROGRAMS AT LOW PRICES
FULL BRANDED DISK
BUY 5 (DISKS) GET 2 (DISKS) FREE
CALL NOW FOR
THE HOTTEST CAT DISK
AROUND
01236 434469

PENGUIN PUBLIC DOMAIN

ART-ANIMATION-MUSIC
PLAYABLE DEMOS - FONTS
GAMES COMPILATIONS
CLIPART-ASSASSINS
MISCELLANEOUS-GAMES
DEMOS-MUSIC-UTILITIES
EDUCATION-FUNPACK 1-36
SCOPE 1-22-RED FISH 1-1000
TBAG 1-77 - SLIDESHOWS
UTILITIES-HAM RADIO
BUSINESS-JAM 1-10

50P EACH

POST AND PACKING FREE.
RING OR SEND FOR A FREE CATALOGUE
0589 722502

AMIGA
PO BOX 179
READING
BERKSHIRE
RG30 3DD
ENGLAND

CLASSIC AMIGA

P.D Software

Phone for a FREE catalogue disk
0161 723 1638
SHOP OPEN
12-9pm DAILY
CD ROMS NOW AVAILABLE

11, DEANSGATE
RADCLIFFE
Manchester

ONLINE PD

FREE 3 DISK CATALOGUE
LISTING 10,000+ PD TITLES
TEL: (01704) 834335 or 834583
OR SEND SAE

BBS:
(01704)
834583

FRED FISH
1-1000

ASSASSINS
GAME
DISKS
1-261

75P PER DISK

Every 10 disks ordered choose 1 FREE

Online Pd, Dept CU7,
1 The Cloisters, Halsall Lane,
Formby, Liverpool L37 3PX

KEW = II SOFTWARE

Est. 1989

THE BEST IN QUALITY PD & SHAREWARE
SUPPLIED ON BRANDED DISKS ONLY!
The LEADER -
OTHERS CAN ONLY FOLLOW!
FREE FRIENDLY HELP BY
POST or PHONE ANYTIME!
FREE CLUB MEMBERSHIP
PICK YOUR OWN PROGRAMS!
BY NAME, NUMBER AND SIZE!
IT'S EASY!
500K makes 1 bootable disk!
800k makes 1 non bootable disk!
CATALOGUE WITH FULL DESCRIPTIONS & INDEX ONLY £1
Phone for the LATEST PROGRAMS!
1-3 disks £1.50,
4 or more ONLY £1.25

P.O BOX 672
South Croydon
Surrey CR2 9YS
Tel: 0181 657 1617

FREE P&P

NEW SHOP OPEN IN SHEFFIELD

Activity Software at Trilogy House
65 Chesterfield Road, Sheffield S8 0RY

Amiga Software and Accessories
AMIGA POWER SUPPLY £27.50
Direct from manufacturer to
British Standards Suitable for
A500,A600,A1200
PUBLIC DOMAIN From
50p per disc
Over 3,000 titles in stock!!!!
Catalogue 50p in stamps
Telephone 0114 2 585858

ARNOLD COMPUTER SUPPLIES

Blank Disks £15.00 per 50 inc. labels
DSHD Disks £22.50 per 50
(Pre-formatted)

PD LIBRARY NOW OPEN!

Please send 4 1st class stamps for catalogue.

Many more items stocked.
Please phone or fax for latest prices.

Barry Voce 0115 926 4973
Fax 0115 956 1663
11 Campion Street
Arnold, Nottingham, NG5 8GR

Q. What's plastic, 3.5 inches and costs just 45p?
A. A public domain disk from

NO MERCY SOFTWARE

That's right, 45p per disk from 1-499

Cat disk available from AURORA BBS - 01942 709263
We have a March 96 catalogue disk recently rewritten so if you got a catalogue pre January send it back for a Free update or send £1 or 4x1st class stamps and recieve a Free game or utility disk
Cheques payable to:

NO MERCY SOFTWARE
3 HILL SIDE, GT. THIRKLEBY, THIRSK,
NORTH YORKSHIRE Y07 2AX
Phone 01845 501326/526412
0421 493916 (mobile)
Fax 01609 771596

ORBITAL COMPUTING

The best PD and shareware service
Vast collection. Experienced Company
Quick turnaround

For our current two disk catalogue please send 3 x 1st class stamps to:

Orbital Computing
P.O. Box 1836
Barnstaple EX31 4YR

AMIGAHOLICS PD

THE 100% AMIGA PD LIBRARY, WE STOCK: DEMOS, MUSIC, ANIMS, MUSIC UTILITIES, SLIDESHOWS, GAMES, LSD LEGAL TOOLS, UTILITIES, ASSASSINS GAME DISKS, FRED FISH, FONTS, CLIP-ART AND MUCH MORE.

THIS MONTH'S TOP TEN

CNCD 'CLOSER' DEMO AGA, HD, FASTRAM, 3 DISKS
'STORM IN A TEACUP' DEMO AGA, HD, 11, 4 DISKS
'AXIS PICTURE BOOK ' DEMO- AGA, FASTRAM, 4 DISKS
'GALERIE' AGA DEMO, FASTRAM REQD, 1 DISK
'CRAZY! SEXY COOL' DEMO - AGA, FASTRAM, 1 DISK
'FIGP' EDITOR V3.0 LATEST VERSION
'WORLD OF FOOTBALL ICONS' - AGA ONLY
'BLOBBLE' PUZZLE/ STRATEGY GAME - V.GOOD
'SETTLERS' EDITOR 'EDSET' -STILL V.POPULAR
'BOMBMANIA' GAME - GOOD REVIEWS

SPECIAL '100' STARTER PACK FOR NEW 'A1200' OWNERS. THE VERY BEST OF P.D. GAMES & UTILITIES ETC. 7 DISKS FOR ONLY £5.00 INCLUDES CAT DISK + P&P

DISKS FROM TOP TEN ONLY 80p EACH INCL. P&P

FREE P & P ON ALL ORDERS
Send cheques, PO's to
AMIGAHOLICS PD DEPT. CU
236 CHESTER ROAD NORTH
KIDDERMINSTER
WORCS DY10 1TE

WE NOW DISTRIBUTE 'INFINITE FRONTIER' PRODUCTS INCL. THE 'FINAL FRONTIER MAG' No.9 AT £5.00 AND ALSO 'HOLODECK' AND 'ILLUSIONS' SLIDESHOWS AT £3.00 EACH (2 DISKS)
SEND 2 X 1ST CLASS STAMPS OR SAE FOR CAT DISK.
CAT DISK INCLUDES GAMES AND MUSIC

PD POWER

WE STOCK OVER 10,000 DISKS
PD FROM ONLY ***25p***
For **FREE** CATALOGUE DISK +
FREE GAME + **FREE** COPIER
AND MORE
Please SAE to:
PD POWER (DEPT CU)
15 LOVETOT AVENUE
ASTON
SHEFFIELD S31 0BQ

Convert your Amstrad

COLOUR MONITOR £10

Our custom made leads will convert your old Amstrad Monitor to work with your Amiga giving a crisp R.G.B. colour picture & optional quality amplified stereo sound.

	DIY	MADE
464/6128 (CTM644/0) Picture Only	£6	£10
464/6128 (CTM644/0) Inc Stereo Speakers	£31	£40
464/6128 PLUS (CM14) Inc Sound	£9	£15
464/6128 Green (GT-65) Picture Only	£6	£10

Dept CU, Hagars Electronics,
127 High Street, Sheerness, Kent ME12 1UD

Tel/Fax 01795 663336

Money back approval P&P inc.
CQ/PO DELIVERY 2 DAYS

HORNESOFT PD

EST. 1990

DEPT (CU) 23 STANWELL CLOSE, WINCOBANK, SHEFFIELD, S9 1PZ
TEL/FAX: (0114) 296 - 7825 MON - FRI 9.30am - 7pm

AMIGA PD AND LICENCEWARE SPECIALISTS

PD PRICES (EACH)

1 TO 5 DISKS	.65p
6 TO 9 DISKS	.60p
10+ DISKS	.50p

CHEAPEST PRICES AROUND

WE STOCK OVER 16000+ DISKS FROM ADULT/GLAMOUR TO GAMES
WE ALSO STOCK
F1 LICENCEWARE/SD LICENCEWARE
SHOAH & HORIZON SOFTWARE.

FOR A COPY OF OUR CAT DISK EITHER SEND
2 X 1ST CLASS STAMPS OR PHONE. ORGETONE FREE WITH 1ST ORDER

WE CAN BE EMAILED AT:
CHRISH@DCANDY.DEMON.CO.UK.

TOP 5D LICENCEWARE TITLES. (NEW ADDITIONS).
PRICE INCLUDES UK POSTAGE, OUTSIDE UK ADD 50P PER TITLE ORDERED. (TESTED ON WB2+)

HILT 2 PRICE £3.95
SUPERB STRATEGY GAME GOOD GFX AND GAME PLAY GOT 91% IN APRIL CU AMIGA

THUNDERDAWN PRICE £2.95
THIS IS THE ULTIMATE BLACKDAWN RPG GAME MISS THIS AT YOUR PERIL.

OUTLINER PRICE £2.95 (A1200 ONLY)
THE ULTIMATE VERSION OF ASTEROIDS BETTER THAN ARCADE VERSION

CHEQUES/POSTAL ORDERS PAYABLE TO: HORNESOFT PD.

NOW AVAILABLE:
LOADS OF ADULT/GLAMOUR AGA DISKS JUST ADDED TO CATALOGUE DISK

CREDIT CARD SALES & ENQUIRIES: (0114) 296 - 7825

CD Rom Drives & Hard Drives

Hard Drives + controller for: A500(+)/A1500/A2000/A3000/A4000

120MB	£159.00	540MB	£209.00	1.0GIG	£279.00
250MB	£179.00	850MB	£239.00	1.2GIG	£299.00
420MB	£199.00	4MB External RAM for A500/500+			£149.00

Hard Drives for A600/A1200

2.5" 120MB	£79.00	2.5" 540MB	£249.00	3.5" 1.2GIG	£199.00
2.5" 210MB	£90.00	2.5" 810MB	£349.00	3.5" 1.6GIG	£249.00
2.5" 250MB	£129.00	3.5" 540MB	£149.00	3.5" 2.0GIG	£295.00
2.5" 340MB	£149.00	3.5" 850MB	£159.00	(includes instructions and installation software)	
2.5" 420MB	£199.00	3.5" 1.0GIG	£179.00		

IDE Quad Speed CD-ROM Drives AMIGA FORMAT 83%

for A500/500+ (requires AlfaPower v6.8 + Hard Drive) £129.00
for A600/A1200 (inc CD32 emulation) (PCMCIA) £149.00
for A1500/A2000/A3000/A4000 (inc Tandem) £109.00

This Month's Special

2.5" 210MB £90.00

Quad Speed CD Rom Drives from £59.00

Grade A Double Density Disks: 50 disks £12.00 100 disks £20.00

256 GreyScale Scanners/AlfaScan Plus	£99.00
Multiface III card	£79.00
AT-Bus-2008 IDE controller	£69.00
Octogon-2008 SCSI controller	£99.00
Tandem CD & IDE controller	£69.00
AlfaPower A500 IDE controller	£99.00

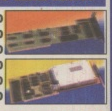

Crystal TrackBall £34.95

Ram Cards/Memory

A500+	1MB	w/o	clock	£29.95	2MB	£45.00
A600	1MB	w/o	clock	£29.95	4MB	£49.00
A1200	1MB	with	clock	£69.95	8MB	£99.00
A1200	2MB	with	clock	£89.95		
A1200	4MB	with	clock	£99.95		
A1200	8MB	with	clock	£159.95		

72pin SIMMS

ZIP RAMS £89.95/2MB

True 300dpi

Optical Mouse £29.95

New Pen Mouse Just In £19.95

Optical Mouse Mat £5.00
Amiga PSU for A500, A600 & A1200 £29.95

AMIGA FORMAT 95%

Auto Mouse/ Joystick Switch £12.95

Apollo 1220 28MHz Accelerator

Give your A1200 350% Performance
Includes Clock & 28MHz FPU

1220 Bare Board	£99.95
1220 with 4MB Memory	£149.95
1230 Viper with 4MB Memory	£169.95

PCIE Recommended

80 watt Speakers	£39.95
240 watt Speakers	£49.95
3D Sound Speakers	£59.95

External Floppy Drive £39.95 with Through Port

Performance 97% A.U.I

Mega Mouse 400	£9.95
Mega Mouse Plus	£12.95

(Three button version with 8' cable Performance **97%** A.U.I)

All prices include VAT. Please add £3.50 P&P for items under £30.00, £5.00 for items over £30.00, £8.00 P&P for Scanners, Speakers & Hard Drives, £10.00 P&P for next day.
GoldenImage accepts Access, Visa, Cheques & Postal Orders. E&OE. Prices subject to change without notice.
Goods subject to availability. Specifications subject to change without notice.

GoldenImage (UK) Ltd

Unit 65, Hallmark Trading Estate,
Fourth Way, Wembley, Middx HA9 0LB

Sales Hotline No: 0181 900 9291 Fax: 0181 900 9281

AMIGA MAGAZINE

0171 972 6700
MARIANNA MASTERS

WHAT DO YOU GET FOR £53

FREE TYPESETTING
FREE COLOUR
FREE COPY OF THE MAGAZINE
MORE TECHNICAL COVERAGE
MORE SOFTWARE COVERAGE
MORE PUBLIC DOMAIN COVERAGE
MORE PROMOTIONS
BETTER COVERDISKS
ABOVE ALL

THE BEST VALUE FOR MONEY PACKAGE IN THE AMIGA MARKET
NO 1 FOR CLASSIFIED ADS!

CAT DISK £1 OR FREE WITH EVERY ORDER

FREESTYLE PD

TEL: 01922 710985
TWO FREE DISKS WITH EVERY 10 ORDERED

DISK PRICES
1-20 £1 EACH
21+ 75p EACH
P&P 50p PER ORDER

MAGIC C64 EMULATOR
For Amiga 1200/4000
Complete with over 200 C64 games only £6.00

C64 game disks available separately See Cat disk for more info

UFO INFO
Finding the truth (3)
Project UFO (6)
Out of space 1,2,3. (3)
Roswell Slides (2)
Paranormal Invest (2)
Aliens Multimedia AGA (5)

DACO MUSIC MIXES for Amiga 1200/400
1: Big Chart Mix
2: Peach up(Pig Bag)
3: Push The feeling on
4: Always
5: The Media megamix
6: Big chart mix 2
7: Nightcrawlers
8: M/ hen 1995 mix
9: Outhere bros megamix
10: The clock megamix
11: Big Chart Mix
12: 2 unlist megamix
13:JX megamix
14: Guapi/Joint Jungle mix
15: Monkees jungle mix
16: Big chart mix 4
17: Liquad megamix
18: React megamix
19: Prodeux
20:Prodigy experience

AGA GLAMOUR
PLEASE STATE OVER 18
Claudia Schiffer
Claudia Sch/ Wonts (3)
Claudia SCh/ MFA (9)
D Chly 3 (2)
Meg Ulanski
Big Tits
Big Tits
Nude Cuts 1,2(
Pam Anderson MFA
Ole Macphersion (3)
Jean Sabee (2)
Mel Sexy (2)
Lina Girls Girls
Bikini Girls
Sabrina - Mina
Nymphets - Lanzlyoeh
* 9 Pam. Babes 1
* 9 Pam. Babes 2
* 9 Pam. Babes 3
* 9 Pam. Babes 4
* 9 Pam. Babes 5
* 9 P.A. Vol (2)
* 9 Pam. Babes 6
* 9 Pam. Babes 6
* 11 Pam. Babes 7
* 11 Pam. Babes 8
Sandra Dee (2)
Glamour Girls (2)
Jenni Monogon (2)
Ole Monogon (3)
Ole Monogon 4
Natasha Sex (2)
Natasha Sex 2
Victoria Bakke (5)
Nikki Agingola (3)
Jenny Fairy (2)
Jacobi Nudes
Miss Nicole SM. (3)
Nicki Richards (2)
Nicki Richards (2)
Marina Ladoja (2)
Marina Ladoja 2(3)
Nikki Moore
Nadiya Peaks
Nadiya Peaks
Mary Powers
Mary
Sasha
Hannah Stacey
Jenny Tizzy
Girl 45
Girls in Mills
Lia Kiss
Nude Bodies
Nude Whoppers
A Bust
Rob Bridgeta
Bikini Promise
Bikini
Bikini
Nude Beauty
Hot Lips
Sensual Kittens
Gina On Sports

AGA GAMES
Motorola Invaders (2)
Giger Tetris
Megablast V3
Kick The Canvas
Cyberbitch Corp (2)
Mad Fighters
To The Death
Pong
Bozos n Pum
Bom Pac
Rocketz
Tetris Duel
Hyper Race (2)
Dilip 3
Pacman Pacman
Breakin Bricks (HD)
Kellogs Land
Wheelbarrow Sim
Jackmacks Cars (2)
Jackmacks Cars 2
Bikini
Apple Jack
Powerrods

KLONDIKE AGA
Klondike (9)
Klondike 3 (Kdn (4MB/HD)
Card Games Deluxe (3)
Card Sharks
Star Trek TNG
Machines Gate 18+
Playboy 18+
Playboy 2 18+
Frida Eternal
Dream Girls 2 18+
Erotica 18+
Pleasure 18+
Nude Poker 18+
Man & Stingray
Wallace & Gromit
Rosie & Jim
Pacific Coast
Starters 18+
Beavis & Butthead
Babylon 5
Fun
Xxxx 18+
The Mask
Claudia Schiffer
True Lies
Females 18+
Babes 18+
Nude 1 18+
Nude 2 18+
Dreams 1 18+
Dreams 2 18+
Pam Anderson
Pam Anderson
Hard Target
Speed
Hot Cop
Jungle
X-Files
X-Files 2
Pulp Fiction
Body Piercing 18+
Busen 18+
Dark 18+

GAMES CLASSICS
Space Invasion 2
Giant
Defender
Toads
Galaxian
Donkey Kong
Berning Dc
Pacman
Deluxe Galaga 2.6
Galaxy Wars

TETRIS
Columns
Klotzna
Dr Mario
Hot Blox
Tetris 2
Mesoblocks II
Magic Tetris
Spell Tris
Pill Mania
Team Tetris
Smashing Tetris
Last Tetris
Tetris
Bricks
Definitions
Gyves
Cybertris
Super Gantri II
Statistics

PAC-MAN
Yum Yum
Pacman's Revenge
DJ Pacman
Cybermac
Pacman Pacman 92
Wolper 2 1
Deluxe Pacman
Pacman Worlds

BANDITS
Cash Fruit
Loads A Money
Ambassador
Bandit Mania
Fruit Mania
Poker Mania
Ultimate Fruits
Ultimate Fruit Mach
Black Knight II Mach

DRIVING
Skoda Challenge
Battle Cars II
Automobiles
Moose Drive
Flaming Engines
Mangled Fenders
Int. Combustion
Last Lap

BREAKOUT
Megaball
Megaball V2
Cybersphere
Alienoid
Power Walls

GAMES BOARD GAMES
Diplomacy
Statistic Monopoly
Chetto
Serious Backgammon
Reversi II
Monopoly
Pro Chess
Pro Bridge
Scrabble
Draughts

ADVENTURE
Starbase 13 (2)
Black Dwarf
Dragon Cave
Temp M'placement
Knightwoode
Seed of Darkness
Psycho World
Wizardry Dragonia
Wizard Wars
Lotto Cash
The Symmonging
Time Zoner (2)
Dead of Night (3)
Lord Of Darkness
Lost Dutchman
Lost Dutchman (4)
Lagoons of Dawn
Black Dawn 5 (2)
Emotional Conflict

QUIZ
Wots Ho Name
S'marks Pop Quiz
Wheel of Fortune
Quiz Challenge
Quiz Master
Bell Boy
Bell Boy Trivia 2

PUZZLE
Sheep
Qualdis
Nine & Dog
Qwak
Multigoe 1.1
Jolly Gared
Slime
Zyrad
Gulpman (2)
Gulpie Rescue
Marbles
Word Play
Track Attack (2)
Double Shuffle
Iotto
Jumbo Em
Ball
Springtime
Marblelous

RPG STRATEGY
Survivor
Total Wars
War
Legend of Lothian
Field 10
Col Conquest (2MB)

GAMES CARD GAMES
Poker
Solitaire Sampler
Premiere Pick
Cards & Mancala
Casino Blackjack
Hi Lo Card Game
Poker
King 14

BEAT'EM UPS
Fighting Warriors
Kickoff
Supreme Fighter
Cyber Games (2)
Mortal Kumsuit

PLATFORMERS
Willy Castle Dreams
Bally
Devilish
Elevation 2
Wizkid (2)
Wizkid Ver Cat
Wizkid Ver2 (2)
Dr Strange
Dangerousse
George Glass (2)
Ghost Hunter
Ghost Hunter
Jet Set Willy 3
Technic Ventures
Evasive Action
Gnaphis
Dr Strange II
Pitfall
Platform
Top Hat Willy
Egg Scramble
Hop Em

TILES
Shanghai 92
Tiles Jam
Impacts
Chinese Tiles

MISC
18th Hole Golf
Amiga Games Coll
21 Games
100 Games Pack (7)
Wild Cards
W.W. Pong
Bobs Garden
Green 5
Gravity Force II
Gravity Force Manager
Quantum Leap
Les Dennis H'man
Sonic Hedgehog
Starwoids (2)
Chainreaction (2)
Super Battlechess
Sensible Soccer
Judgement Day
Xyqlmite Warfare 2
Chaos
Chalk Vs
Master Blaster

GAMES MISC
M.F. Tanks
MA.S.H.
The Pyramid (2)
Friday Night Pool
Alien Bash 5
Super Combat 3 (2)
Woogies
Courte Angler
Dungeon Master
Ultimate Mission
Growth
Amos Cricket
Int Cricket
All Rounder Cricket
Trail Blazer
Rowlett 2
Top of The League
Top Of The Pyramids (2)
Pusher v3.1
Pusher v3.1
Worms Ext Levels
Alien Fallingler

LATEST TITLES
MONO CLIP ART
Asterix 2
Mice In The Willows
Buildings (5)
Overtime

KLONDIKE CARDS
Stars
Voyager
Infinities
Pokerface
Aces Cities 18+
Babes Galore 18+
Babes 3 18+
Babes 4 18+

GAMES
Ultra Ball
AGA Tetrys
Pinball
Smart Cards

AGA GLAMOUR
Please state 18+
Lovely Girls 1 (2)
Lovely Girls 2 (2)
Liz Hurley (2)
Starkers 13 (2)
Starkers 14
Claudia Schiffer 96 (3)
Glamorous Women (6)
Pottar (2)
Karol (2)
Jo Guest (2)
Cindy (2)
Carla (2)
China Sundrome
Beachball Women
In Your Dreams (3)
Busom Buddies (4)
Stocking Tops (6)
Blondes Friends (2)

FOR A RAPID RETURN PLEASE MAKE CHEQUES/POSTAL ORDERS PAYABLE TO: FREESTYLE PD, DEPT CU, 108 WOODSIDE WAY, SHORTH HEATH, WILLENHALL, WEST MIDLANDS WV12 5NH

Exclusive PD

(CU) First Floor Offices, 36 Coltsfoot Drive, Waterlooville, Hants PO7 8DJ

+44 (01705) 642409

YES - WE ARE OPEN ON SATURDAYS

HOW TO ORDER

Payment gladly recieved in Cheques, Postal Orders, or by Credit/Debit cards. Send to the address listed or telephone anytime and leave your order details.
1-5 **PD Disks** £2.00 each, 6-9 £1.50, 10 or more £1.00 each. P&P UK 75p per order, Europe 75p per order + 20p Per Disk, World 75p per order + 40p per disk.
CDROM P&P. UK 75p per CD, Europe £1.00 per CD, World £1.50 per CD
All orders depatched by FIRST CLASS mail on day of receipt wherever possible.

Telephone at any time and leave your name and address (Quote CU Amiga) and request our CD-ROM brochure completeley FREE of charge. You'll also recieve regular CD updates with special offers etc.

CD REGISTRATIONS

ANIME BABES £18.99

NFA: AGA EXPERIENCE 18.99

F1 LICENCEWARE VOLUME 1 £29.99

NEW!!

The F1 Licenceware CD-ROM contains every F1 title from 1 through to 100. The software on this CD is worth well over £500 if bought seperately.
Includes; **Blackboard V3.0**, image manipulation package, **Ultimate Quiz V2.0**, **Words Plus Pro**, originally valued at £15.00, **Fortress** - a God strategy game, **Relics of Deldroneye** - one of the best selling Licenceware titles and voted *best PD game of all time* by Amiga Format, **GR.A.C.** The best selling Licenceware adventure creator, **Introduction to WB**, **Beginners Guide to AMOS**, **Junior Artist** - one of many kids titles, uses and easy to use menu with *80% of programs running direct from CD*

COMMERCIAL SOFTWARE NOT PD!

AmiNet Volume 12 £13.99

Aminet Volume 13 Aug. 96 (Pre-order) £12.99
Aminet Volume 7/8/9 £12.99 each
Aminet Set 1 (Vol 1-4) £24.99
AmiNet Volume 10/11 £13.99 each
AmiNet Set 2 (Vol 5-8) £26.99
AmiNet Set 3 (Vol 9-12) £27.99
Subscription service £12.99 (All new releases posted to your door on day of release. Your Credit/Debit card charged on despatch).

HOT NEW RELEASE

SPECCY '96 £18.99

It is truly a multiplatform CDROM with Emulator's for various computer types such as The Amiga, Atari ST, Mac and PC. Contains some exclusive products which ONLY appear on this CD and have never been released before. You get loads of FAQs, Spectrum Techinal FAQs, Games lists, The modified spectrum ROM, Modified interface 1 ROM, other Modified ROMs, Wallpaper pictures for windows (.BMP) and Amiga Workbench (.IFF), Various pictures in JPG & GIF formats of Tape inlays, Spectrum computers, Game level maps, Famous speccy people and over 100 computer screenshots. Have hours of fun with the best loved computer from yester-years, be prepared to spend weeks looking through all the games, utilities, information, maps, and pictures of this classic computer. The perfect choice for anyone interested in the spectrum computer and if you want to convert your own games from tape then this disc will tell you how (req resisted version which is not supplied on the disc).

HOTTEST 6 14.99

CHEAPSEATS

17Bit Phase 4 £9.99
3D Objects £9.99
3D Images £9.99
BCI Net 1 £4.99
Colour Library £9.99
Def. Of The Crown? £9.99
Essential Utils 1 £9.99
Gamers Delight £9.99
Lock & Load £9.99
Meeting Pearls 2 £9.99
Meeting Pearls 3 £9.99
Power Games £9.99
Super Autos £4.99
Turbo Calc V2.1 £9.99
World Of Sound £9.99

NEW!

GAMERS DELIGHT 2 £26.99

ASSASSINS GAMES VOLUME 2 £18.99

SCI -FI SENSATION [DOUBLE CD] £18.99

SEXY SENSATIONS 18.99

Contains a special menu system from which you can display all the files. As you scan through all the files on the CD, your cursor high-lights the selected picture and its displayed on screen. Images are stored in GIF format and viewers provided, but not necessarily as there is an excellent menu system. Works with all machines from workbench 1.2 - 4.x

ADULT SENSATION 2 £18.99
COVER GIRL POKER £26.99
ADULT SENSATION £17.99

SENSATIONAL!!!!!

10% OFF WHEN YOU BUY ANY 2 *SENSATIONAL* CD'S
HORROR SENSATION £18.99
GIF SENSATION [2 CD] £18.99
WORLD OF CLIPART [DOUBLE CD] £18.99

NEW!

NETWORK 2 £14.24
SERNET CABLE & SOFTWARE £24.99

Utilities 2 £17.99

HOT NEW RELEASE

AGA EXPERIENCE VOLUME 2 £18.99 NEW!

E.S. PRODUCTIONS CD ARCHIVE £23.74 NEW!

Latest PD Disk Additions

A1200 HARD DRIVE SALE!
All formatted, installed and ready to run
340MB 2.5 IDE £100
540MB 2.5 IDE £150
810MB 2.5 IDE £220
IDE Cable £6.99, Carriage £5.00

RELICS OF DELDRONEYE II £7.99
It's the one you've all been screaming for and it's available NOW!
The sequel to one of the most popular Licenceware titles EVER. A point and click style adventure comparable to Monkey Island. FANTASTIC!

Fonts
For PageStream or Wordworth (please state)
Pack 1 204 fonts £12.99
Pack 2 208 Fonts £12.99
all 26 disks for £19.99

SP001 Cosworth, JCB, Bigfoot Truck & GoKart £4.95
SP002 Bus, Tank, Convertible & Dick Dastardly £4.95
SP003 Jet, Dragster, Reliant Robin & Skate £4.95
SP004 F40, Countach, Hot Hatch Rally, Dune Buggy £4.95
SP005 Shoppin' Trolley, Milk Float, Herbie, Baby Walker £4.95
SP006 Enterprise, Helicopter, Flying Saucer, Motorbike £4.95

Each set comes complete with HD and Floppy installer, cars set as an integral part of the game. AGA Required

SKIDMARKS 2 EXTRA CARS NEW

Works on ANY Imega Amiga. Create your own graphic adventure game! No programming skills needed. You will need a basic understanding of your Amiga. GRAC supports standard IFF pictures, fileshowing samples and MOD/MED music modules. Create Monkey Island style games with ease. Included are plenty of example graphics/animations and a complete step by step tutorial. * * RATED A WHOPPING 95% BY A.U.I April 95, 95% BY C.U.Amiga May 95.
FG-001 G.R.A.C V2.0 £6.99 With 28 page manual.
G.R.A.C. User disk volume 1 £3.99 with extra help, graphics and files to use in your own creations

AMOS AGA EXTENSION £3.99, AMOS Intuition Extension £3.99, AMOSZINE 10 £5.99
Loads of graphics, sound files, hints & tips, tutorials, and lots of source code.

Logos, meanings and mysteries:

CD32 queries, ParNET and various other CD ROM-related problems.

All about upgrading RAM, operating systems and processors.

Plug-in hardware of any kind: scanners, disk drives etc.

Answers to queries on particular pieces of software.

Music, sampling, MIDI and anything that makes a loud noise.

Miscellaneous tools to keep your Amiga running smoothly.

Form-feeds, page-breaks, preferences and lots, lots more!

Monitors, TVs, modulators, screen-modes and all that stuff.

Pixels, sprites, animation, pictures. In one small word: graphics.

Spreadsheets, databases, organisers, accounts ...

Everything you need answering about the internet

Not everything fits into a pigeonhole, but anything you like fits in here.

It's an Impossible Mission but we've done it. Yes, that's right our very own Impossible Mission Force (IMF) have tackled your most challenging technical questions and answered them and without an explosion in sight.

What a groovy tune Mission Impossible has. I'll have to have a go at mixing my own version.

Our very own Etham Hunt is ready to save you. "Now is it the red or green wire I cut?..."

Jungle jam

About a year ago I got into making music by joining my two Amigas together via a MIDI interface as you suggested in earlier magazines. After getting quite serious with this and recording stuff onto DAT I somehow got sidetracked and lost interest. Recently, however, after hearing some old Urban Shakedown tapes and their relatively up to date standard and quality I'm itching to do some more stuff. Two things I'd like to know: 1. What are some top quality current sample CDs/disks and where do I get them?
2. Could you recommend any good PD/shareware jungle techno modules that you can watch running on OctaMED for ideas and tutorials?

Andrew Tomlinson, Hull

This must be your lucky day! We've recently had a number of enquiries about making jungle tracks and so you'll find this month's Sound Lab is dedicated to just that. Tony has written an OctaMED module to accompany this. Although there wasn't room for it on this month's cover disks, you'll find it on the next covermounted CD-ROM and it's also available from the Aminet (in the 'mods/jungl' area). Now for your questions.
1. Time and Space (tel: 01442 870 681) have pretty much cornered the market for sample CDs and they have an excellent range. Those that will be of most interest to jungle producers will be Vinylistics 2, Zero G Jungle Warfare and That Jungle Flavour. These are audio CDs which all retail for £59.95 each. It's also worth looking through music technology magazines for adverts for sample CDs from other producers. We have yet to come across a decent set of Amiga IFF jungle samples on disk (apart from Urban Shakedown's excellent set which is available from PD distributors), but if anyone knows of such a collection please let us know.
2. The Aminet on-line archives and the Aminet CDs are a good source of modules, including jungle mods. Sheffra and Red Kaa are two composers who seem to be particularly prolific at the moment, so check out any of their work. The main man from Urban Shakedown also records as Aphrodite, so keep an eye out for any 12"s bearing that name for an idea of what they're up to now.

Plotters pound

I have an Amiga 1200, 200Mb hard disk, an external SCSI 730Mb hard disk and a Blizzard 1230 with 8Mb, on which I run Pagestream 2 and Wordworth. I want to buy an HP Plotter, specifically the DesignJet 230 or the DesignJet 250C which as you will know will print up to A0 in size and in one sheet.

I can't find a Workbench driver for this printer, I have contacted Hewlett Packard and they can't help me. I have also tried in vain to get help from the PD libraries. Here are a list of the drivers that will run the printer. HPGL, HPGL2, HP-RTL, PJL, HP7568B, HP 7 Range, Draft Master 8X. Do you know where I could get a driver from or have one written?

Paul Grey, Swansea.

You will need to use a structured drawing package (such as XCAD for example) to drive a plotter. Neither Pagestream nor Wordworth will work in this way. For high quality output from these packages your best bet is to go for a laser printer or a bubble jet printer, although we are not aware of any such printers which will output an A0 size page in one go.

Serial games

Like many Amiga owners, before I got a SCSI CD-ROM drive I used to connect my CD32 to my Amiga 1200 for file transfer using the network lead and CD-ROM. With the release of your excellent CD-ROM II on the April 1996 issue I noticed that Leading Lap could be played over a serial connection. Taking my heart in my hands, I tried connecting the CD32 to my A1200 via the lead and hey presto, it worked! You have to run the A500 version because the CD32 hasn't got enough RAM as standard, but it works like a dream.

Given this, I've now gotten to wondering which serial-linkable games have been issued on CD-ROM and have they kept their linking capabilities? I wonder if you or any other readers have tried this and if so, did it work? Perhaps you could compile a list for those of us fortunate enough to own both a CD32 and another Amiga.

Jamie Winter, Hants.

Alien Breed 3D CD edition should work in the same way, although someone has pinched our copy so we can't say for sure at the moment!

GVP grumbles

My Amiga crashes and refuses to reboot after about half and hour whenever I have my GVP A1230-II accelerator installed, either with or without its 1Mb RAM SIMM. I also have an internal 40Mb

Quantum hard drive. I remember hearing that GVP had folded and so was unable to return the board to them. I sent the A1230 to First Computer Centre who offer a repair service. They tested the components that they could but were unable to find a fault leading them to conclude that the problem is with the GVP custom chips.

I would be grateful if you could either print a contact address for GVP, if they still exist and are able to fix faults or an address of someone who can mend the board.

Owen Brown, Bristol.

You are right in your belief that GVP are no more, however all is not lost yet. The GVP technology was purchased by the German Amiga peripheral developer MTEC and the UK developer Power Computing. If you ask Power Computing nicely they might be able to help you, although there will obviously be a charge for the service. Power Computing can be contacted on 01234 273000.

By the way, it is worth bearing in mind that this could be a symptom of the A1200's inadequate power supply, although this would probably have been happening as long as you have had the A1230 and the hard drive if this is the case.

Imagine Patches Galore

A few months ago I received my upgrade of Imagine 4.0 from Impulse and was quite frustrated with some problems that I had to sort out before I could use it properly.

I suspect that all users who have installed it have had exactly the same problems as I have had and may not have figured out why. Here is how to fix some of them.

Firstly, Imagine 4.0 claims to be auto-sensing as to whether it is running on a PAL or NTSC machine. This is true, although when selecting About from the pull down menu I get a message saying it is an NTSC version. And then when I rendered, I was presented with an NTSC screen size. This is fixed by loading the Config file into a text editor and replacing all the screen presets with the PAL screen presets from my version of 3.3. This sorted out that problem. Here are some of the main definitions.

HAM,320,256,11,10,HAM
HAM Overscan,352,282,11,10,HAM
HAM Quarterscreen,160,128,11,10,HAM
Lores,320,256,11,10
Lores Overscan,352,282,11,10
Lores Quarterscreen,160,128,11,10
Hires,640,512,11,10,HIRES|LACE
Hires Overscan,704,564,11,10,HIRES|LACE
Hires Quarterscreen,320,256,11,10,HIRES|LACE
HAM8,320,256,11,10,AAcs|HAM
Hires8,640,512,11,10,AAcs|HAM|HIRES|LACE
Laced HAM8,320,512,22,10,AAcs|HAM|LACE
Hires HAM8,640,512,11,10,AAcs|HAM|HIRES| LACE

Also there were problems with the demo attributes that were supplied. Every time I tried to use them, it threw up an error message saying that it couldn't find the textures. I ran Snoopdos 3.0 and saw that the path it was using was MS-DOS directory syntax and not AmigaDOS. You have to load each of the attribute files into a binary editor, such as FileX and use Search and Replace to change all the backslashes '\' with the correct forward slash '/'. Now most of attributes will work. The reason why the others won't is that they require textures from a directory called 'Tookkit2' that is missing. Does anyone know or have the files that should go in this drawer?

When using the supplied Quick Attribs, the program claims that they do not exist. To sort this out go into the Preferences Editor and scroll down until you find the line containing the Quick Attribs directory. There you will see, yet again, an MS-DOS backward slash. Replace this with the correct AmigaDOS forward slash. Save, then reload to cure the problem.

I hope that this has helped some of you who might be new to Imagine and have only just got version 4.0. But here is a plea to all you users of Imagine – REGISTER and show Impulse how many Amiga users there are so they can keep us in mind. According to them the ratio of PC users of Imagine to Amiga users is 3 to 1. Stand up and be counted.

Darrel Hannan, South Africa

Thanks for that Darrel. As to registering with Impulse, we wholeheartedly support you in your call for other Amiga Imagine users to register - if software houses don't know you use their software you can't expect them to keep issuing updates.

Net enquiries

I'm thinking about buying a modem to send Email and look at this Internet thing.

1. Can I send and read Email to and from PCs on my Amiga?

2. How come I only pay a local phone call price even if I'm looking at Internet pages in America?

3. I've been offered a 9600bps modem for £70, is it worth it?

Peter Nielsen, Slough.

1. Yes. Once you have the software on your Amiga to send and receive Email it doesn't matter where it's going to or where it's come from. You can freely exchange Email between PCs, Amigas, Macs, and other types of computer.

2. You only pay for the telephone call to your Internet provider. This provider will be linked into the Internet (a global network of data transmission lines) which is not a telephone line and is not controlled or owned by a commercial company. Other users around the world are connected to this either directly or via their own local Internet providers.

3. No, 9,600bps modems are too slow for efficient comms and Internet work. 9,600bps is the speed rating of the modem, telling you that it can send or receive 9,600 bits per second. Newer modems, by comparison, can handle 14,400 and 28,000 bits per second. Apart from the inconvenience of a slow modem, the money you save by in buying a cheap slow one will soon be offset against the higher phone bills that will arise from longer downloading and uploading sessions. Get nothing less than a 14,400 rated modem, preferably faster.

Octamed's aura

I am an avid user of OctaMED on my standard Amiga 1200, no upgrades, hard drive or anything and have been for a few years now. I recently bought the Hi-Soft Aura sound card and have hit a serious problem; the 12-bit sampling works fine with its own software but when I try to use it with OctaMED (V5.04 and V6 demos) the extra channel plays with a distorted, inferior quality – much worse than 8 bit.

I've rung both HiSoft and RBF Software and they seem to be 'passing the buck' a bit but neither can fully identify with my problem. Is it something to do with a code dispute between the two companies or something? Maybe my sound card is broken or I need the proper OctaMED program because I'm pretty sure it's not due to how I'm using OctaMED.

Elwyn Haddy, Liverpool.

Yes, you're right, everything is not rosy when it comes to the marriage of the Aura sampler and OctaMED. For whatever reason, there were some communication troubles between the developers of the two products. The OctaMED developers RBF Software were supplied some program code to drive the Aura but this seems to have been incomplete. Because RBF couldn't manage to get hold of an Aura card before the release of V6 they were unable to test this out.

We spoke to RBF who told us that they had been promised new revised program code to drive the Aura. With any luck when this is in place you should be able to route your modules through the Aura in 12 bit stereo, with panning and real-time echo effects. This is one of the details which is holding back the release of OctaMED SoundStudio, which is currently scheduled for a release around mid June. Support for an exciting new DSP/sound card called Delfina (a Zorro card for big box Amigas) has already been added. We'll bring you the review as soon as it's completed.

Send your Q&A problems to...

You can send your technical problems or answers to CU Amiga Magazine by the following means:

By letter to Q&A, CU Amiga Magazine, Priory Court, 30-32 Farringdon Lane, London, EC1R 3AU.

Email: Q+A@cu-Amiga.co.uk.

NO SAES PLEASE We regret that we can't respond to readers' questions by post or over the phone. Please do not include a stamped addressed envelope with your letters, as we simply don't have time to answer the thousands we receive. Responses are only available through the pages of this magazine.

Points of view

The way things are

By Alan Dykes

"Should I upgrade my Amiga, or get a PC/Playstation/Saturn"? Every day we get letters and phone calls asking this question. It's frustrating, but it's understandable. Not everyone bought their Amiga for its superb productivity ability, its friendly OS, its simple upgradability and the punch it packs into a small box. Many bought their Amiga only to discover this at a later date. That's the beauty of the machine, it's full of surprises and few of them are nasty.

> **'Things move on but some move on at a more realistic pace than others. The Amiga has been and still is the most out-of-date proof computer there is.'**

Those who ask us whether they should buy another machine or upgrade their Amiga say they are doing so because they've "got to think ahead to the future". Hold on! Many of those who discovered just how great a machine the Amiga is have upgraded it to make it even better. And believe it or not this is forward thinking. There are Amiga users out there using 10-year-old machines and quite happily doing so. Try talking to a PC or Mac user who's doing the same. Sure they're out there, with their black screens and their green and orange text, but there's not many and they're not enjoying it. Hey weirdo, get a life!

> **'This is no time to stop and have doubts mid-stream. Upgrading transforms your Amiga and where it matters it still outshines the competition.'**

Alan Dykes is editor of CU Amiga Magazine.

The A500 user is much maligned in this office. (And rightly so, if he'd bought an A1200 two years ago we might not be in the mess we are in now.) However, many A500 owners have upgraded their machines too. They've installed hard drives, upped RAM, even attached CD-ROM drives. Us magazines give you a hard time, but let me salute you just this once, a heartfelt salute because I know what you've been through. It's popular for us journalists to be accused of idly recommending something, after all, EMAP is paying for all our kit. Wrong. We've all had our fair share of buying and upgrading, both before and after we started working for magazines. What do you think we use at home? Freebies are few and far between, and never seem to be worth more than a tenner.

Foresight

The person who bought their A500 eight years ago and upgraded it could really be said to have been a visionary. It's only in the last two years or so that this first wedge become obsolescent, that mainstream software has left it behind. And even so it's still very usable. In the same period of time you'd have had to buy two if not three PCs to keep up to date, at six or seven times the cost and still the software would be leapfrogging you every couple of months. Furthermore, the A1200 owner of today will probably be ticked off in a few year's time just the same as A500 owners are now (in fact anyone with less than an 030 is already in the dog house these days – including myself I'm afraid).

Things move on, but some move on at a more realistic pace than others. The Amiga has been and still is the most out-of-date proof computer there is.

The answer to the question "should I upgrade, or should I buy something else?", depends wholly on your priorities. Did you buy your Amiga solely for games? Have you no other use whatsoever for it? Well go buy a Playstation then. I will not sit here and pretend that the Amiga will have Playstation style games by next Tuesday week. What's the point?

It's all a game

But is there more to life than games? Surely there must be or you would have bought a MasterSystem or NES, a Megadrive or SNES instead of your Amiga. And there's a lot more to life than chugging around in DOS and Windows too. Believe me I know.

If you bought that Amiga for all the good reasons then this is no time to stop and have doubts in mid-stream. Upgrading transforms your Amiga, and where it matters it still outshines the competition. It was designed so that you can upgrade it bit by bit, and although the overall cost may be higher than you thought you're not shelling out all at once – you get more of what you need when you need it and not a moment before.

By all means buy a Playstation if you want fantastic new games, but if you want a solid computer then stick with your Amiga and upgrade it – your current software will be so much sweeter and it will open up so many more possibilities.

Dear games publisher ...

By Martin Davies

The time has come for publishers to get realistic about Amiga games. With the Escom upgrade deal and the amount of CD-ROMs and accelerators now attached to tens of thousands of Amiga 1200s there is a big new user base out there. It's time you started giving us the games we want.

So sales are bad? So retailers won't stock games? Tough. You've got no-one to blame but yourselves (OK, and probably Commodore too). Maybe if you offered the Amiga community the sort of games we could get excited about, we'd buy them. You do it for every other format don't you? Let's face it, it's not just that there's very little new Amiga software about, it's that what's launched is usually just the same old stuff. In the spheres of PC and console the CD-ROM has opened up major new possibilities and these are also available for Amiga. CD-ROM has only got big on Amiga in the last year, so most people have their drives for under 12 months. This is the real 'new user base', but not a lot of people seem to know this. If a decent multimedia CD-ROM game was brought out for Amiga, and it was advertised and publicised, it would sell in droves. Apparently no-one is making money on PC CD-ROMs because here is just so many. For God's sake produce a few on Amiga then. WE DON'T HAVE ANY!

It doesn't matter if high street retailers don't take your product. Look through the pages of this magazine and see how many advertisers have CD-ROM products on their pages. Mail Order is now an established channel for Amiga CD-ROM.

> **So sales are bad? So retailers won't stock games? Tough. You've got no-one to blame but yourselves (OK, and probably Commodore too).**

While floppy disk traditionalists may still be reluctant to buy mail order, CD-ROM users have known nothing else. Take another look at those CD-ROM pages. No games eh? This is not because they don't sell, it's because no-one has realised that there is a market out there for them. Come on guys, get some decent CD-ROM games in development.

Martin Davies is a freelance writer and Amiga fanatic.

To be or not to be

By David Pleasance

Before I evaluate the potential future of Amiga in the hands of new owners it is worth taking a look at a synopsis of the current situation since the assets were purchased by Escom in April 1995.

There has been a major loss of confidence in Amiga as a brand name and as a product of technical superiority. The protracted sale of Commodore assets was always going to adversely affect the Amiga's standing. However, other factors have contributed to the worsening position to date:

1. There has been a decline in the retail distribution channels, particularly in the UK. Escom is a retailer and as such is a competitor to the very core of the Amiga's past success – other retailers. Asking them to stock and sell Amiga is like asking them to buy some of Comet's 'own brand' products, direct from Comet. They will not do it. The independents, who have always been the backbone of the Amiga success story, have been forced into stocking and selling PCs to survive during the period of Commodore's troubles. Escom are the thorn in the independents' side, with massive advertising and cut-throat pricing. Ask yourself this: would you support your main adversary by buying his product?

2. The current Amiga user base has been ignored. Bringing four year old technology back to the market is simply not good enough. The Amiga A1200/A4000 owners are the most significant audience in Amiga history and it is this target market that must be addressed.

3. There has been no investment in research and development, advertising and marketing. Amiga owners were always proud of the technology and how technologically advanced it was. Not any more. Advertising yesterday's products in magazines primarily bought by existing owners is pointless.

If VIScorp do become the new owners of the Amiga patents and trademarks they have a couple of significant advantages over Escom. Firstly they are a technology driven organisation, where research and development are key. They employ several highly regarded former Commodore engineers and given the right direction they could develop exciting new Amiga hardware.

Secondly, they have integrity. They have a good working relationship with their suppliers, employees and trading partners. All of this translates into a feelgood factor which can only benefit the market in general. Thirdly, they are not retailers! With no prior experience of retail sales and marketing channels they have an opportunity to create a model distribution network.

The way forward

1. Establish alliances with third party developers. Select companies whose product portfolios can compliment the in-house activities that VIScorp are currently undertaking and pool resources to achieve maximum results in the shortest possible time scale.

2. Make a strategic decision on new product development, announce it and stick to it! The Amiga community was formed as a result of hardware which in its day was superior and cost effective. We must once again lead the field and earn the loyalty of the best supporters in the world.

3. Introduce a low cost upgrade path for existing A1200 and A4000 owners. Develop a system which would provide a basis for continuous upgradability. This is a must.

> **If VIScorp do become the new owners of the Amiga patents and trademarks they have a couple of significant advantages over Escom.**

4. Establish a bespoke sales and marketing division. A new owner with no previous experience (or stigma) of retail channel distribution has a wonderful opportunity to establish a global sales and marketing network, recruiting people of credibility and expertise. This is one of the most promising aspects that the change in circumstances presents.

5. Establish a software developer support program. Having the best hardware in the world is useless without substantial serious software to run on it. This was possibly Commodore's biggest failure. Also, VIScorp are going to need lots of games software for their set-top system, so they have a good starting point in terms of leverage with the developer community.

6. Have regular dialogue with end users. It is essential that regular feedback is obtained from the users of Amiga/VIScorp products. They say what they want, then, if it is a) financially viable, b) feasible and c) a substantial enough market, it makes good sense to provide what they have asked for.

David Pleasance is the Managing Director of Tangent Music Design and ex MD of Commodore UK. If you have any comments on his Point Of View please feel free to write to Backchat or to him personally at the CU Amiga Magazine address.

Backchat

Starting a chain reaction, our April Points of View and May Amiga Quest feature seemed to have whipped up a frenzy of response. Get in the middle of things and and write in our opinion.

Bad analogy

I disagree with the Ford vs Jaguar letter from Kevin Coate (May Backchat). I can't agree with the analogy that of the Amiga being the Ford Escort of the computer world or that the PC is technically superior. It's just different. The Amiga has been very much a specialist manufactured Ford Escort, to maintain a motoring analogy, that reflects both cost and performance to the PC at far less cost.

The Amiga, by nature, is a multimedia application and with improved expandability in the future is good news. If software is developed to improve its performance in all areas the future looks bright.

Moving towards PC compatibility must be good for the Amiga but only as long as the Amiga's much vaunted innate capabilities are not sacrificed en route.

The Amiga should always be first and foremost a graphics machine with expandability rather than a general purpose machine which can be expanded to cope with graphics. Its success with LightWave in TV sci-fi production alone bears this out and really ought to be more widely proclaimed. Maybe the programme makers could include some credit to the Amiga at the end? After all, it's in their own interests to keep newer and better Amiga machines and software under development.

Steve Clark, Isle of Wight.

If anyone would like to comment on any of the letters in the pages or any other pages please write in to the usual address.

Save me, save me

I have just read Alan Dykes' April Point of View and cannot say how much I agree with his sentiments about cover disks saving the Amiga market, not killing it.

Three years ago I bought my first computer, a bog standard A1200. No fancy bits, just the bare works, after all I only needed it to write a few letters as I lazed around in Tenerife enjoying my retirement. I also intended writing a book. However, I still haven't gotten around to writing that book or any letters either. Why? It's because of your cover disks that's why.

Let me explain. I'm interested in video making and editing so when I got my hands on your video titling cover disks I had to follow it up and before I knew it I had bought another program on video titling, a genlock, a MicroVitec monitor and a digitiser. I wasn't intending to expand my Amiga set up any further but then the Adorage cover disk came along. Like many other people I took

Letter of the month

I'd always respected Jonathan Anderson until I read his opinion, in Alan Dykes' points of view (April 96), that mounting full games on cover disks harms the Amiga. What a pillock and good riddance. Cover mounted software has kept the Amiga scene going during these difficult times along with PD and shareware.

I suppose Jonathan's entitled to his view but from a man in such an important position you would expect a little more common sense. For example, a while ago a rival Amiga magazine released version 2 of Imagine. A friend of mine was so impressed that he actually bought an Amiga on the basis of it as well as the next release of Imagine. If that cover disk hadn't been released I doubt he would even own an Amiga right now. My brother recently acquired Imagine for his Amiga.

Also, when CU Amiga Magazine cover mounted imagine 3 (January 96) it spurred me on to invest in a 50Mb for my Viper 080. So, in all, your cover disk generated £100 of business for Power Computing and that's just from one reader.

As for cover mounting games, Alan was right. The games market has been in decline for a while now. So, a good kickstart could be to break the agreement you have with software publishers and go the way of utilities ie putting a complete version of a classic game on the cover disk. For example, when a sequel to a good game comes out you could cover mount the original.

Think realistically a moment. Can you honestly see anyone going to their local supplier and asking for a copy of the original Skidmarks when version 2 is such a great game and you can pick it up for as little as £15.

Releasing older games as cover mounts will not only keep people's interest in the games market but will encourage people to upgrade.

My thoughts and ideas may not be quite the thing that's needed to keep things going but something has to be done. People are leaving. To use that well known phrase 'upgrade or die', because if you don't we poor people who have invested so much time and money will suffer because people are too short sighted.

Barrie Pennington, South Glamorgan.

Raymond's last day as the band's sound technician.

For my first quest

The article 'Amiga Quest' by Alan Bunker, Lisa Collins and Alan Dykes on the availability of games and software for the Amiga last month was top notch.

In response I think I should tell you about some of the problems I've had. I am a student at Bangor University and in the town centre there are three shops which sell computer software. However, I am not satisfied with any of them. In WH Smiths, I could only find one Amiga title – Heimdall 2 for the A500. Admittedly there weren't many other titles for any other system in there, so perhaps you can't blame them.

The second shop Rural Computers seem to have given up on the Amiga altogether, selling only PC software, although they do have one or two Amiga mice.

The third shop Acme Computer Games are the Amiga saviours of Bangor, as they do have quite a few Amiga titles including older and some of the newer titles but the bloke in the shop there didn't seem very positive about he Amiga. The only shop I can truly say I have been happy to go in to for Amiga stuff is Cavendish Commodore Computers but now they do sell PC packages as well.

Roy Ridgewell, Gwynedd.

For my next quest

I felt that I had to write in following your article in the May issue entitled "Amiga Quest' . Inspired by your article I decided to do a little investigation of my own. I went into my local Escom shop and got the same disheartening response as in your article. Luckily, when I went into the Silica Store in Chelmsford I spotted a group of people crowded around an A1200 running Final Writer.

The Electronic Boutique in Chelmsford also had a very welcoming presence of Amiga software and they even stocked CD32 software. I am normally a mail order buyer because I am lazy and think that the supplier should come to you not vice versa. However, since discovering that there are actually people on the high street supporting the machine I have spent about £85 on games alone. Lord knows what would happen if there was serious software on the shelves also.

Michael Barkhordar, Essex.

We've had a lot of response to our Amiga Quest article and welcome readers writing in telling us of their experience. Please write to the usual address if you have had similar experiences in trying to get Amiga software and hardware. We'd like to hear some of the more positive experiences you've had so we can compile an up to date breakdown of where you can get Amiga products.

advantage of the video offer. Then as I started using up too much space on floppies I had to buy a 280Mb hard drive. Now I can not only store my programs on hard drive but I can access them faster.

Some of my video titles are now so complex that I need more RAM and a more sophisticated version of Adorage. Then the next cover disk was Clarissa 2.0 for faster smoother animations. I'm hooked. You are right when you say that cover disks stimulate users into trying later versions and creates the need to upgrade in all directions. I'm proof of that.

When I left my job the two programs that I had to begin with were Wordworth and Deluxe Paint. These were given to me as part of my retirement collection. On a pension I can still manage to expand and look forward to repeat my promise to myself not to bother with all that expansion stuff but those cover disks still keep coming and leading me astray.

Please stop the cover disks, I must eat sometime. I can't believe that anyone with an Amiga is able to resist buying at least some small item now and again. If I can afford it on a state pension then there must be a whole lot of others who can also, after all it isn't an expensive PC is it?

Mr Rushton, Tenerife.

It's good to hear that you enjoy the cover disks and you, like the letter of month reader, grasp the concept behind cover disks: to provide you with quality software and to encourage people to get the most out of their Amiga.

Moan, moan, moan

It seems that about 50% of the letters you print in Backchat are from frustrated readers complaining about the lack of software support. Wouldn't it be better if people wrote in with ideas to help remedy the situation instead of constantly moaning.

I suggest that people actually write into software houses, if you give them the support they need they may well support the Amiga. I have already written to Team 17 and Gametek and received positive responses. So quit moaning and do something.

Paul Slinger, West Yorks.

A man of action, that's what we like to see. Good on you Paul.

Community care

I, along with many others, have followed the events in the Amiga world with tumultuous emotions. I watched helplessly as Medhi Ali and his team destroyed everything that the visionaries behind the Amiga had worked to achieve. I was crestfallen at Commodore's demise yet unsurprised. I waited with bated breath for one long year whilst negotiations were bated back between hordes of parasitic lawyers.

I was both elated and disappointed at Escom's acquisition of the carcass the vultures had left behind. Elated, because finally the Amiga appeared to have been saved. Disappointed because I had hoped that the Commodore UK team would be successful in bidding.

Now we enter yet another period of uncertainty as the VIScorp discussions with Escom proceed. Will the Amiga ever return to the street? I don't know but I hope so. Why? because no other machine has such a community behind it. Don't say that the Amiga is dying. It's ill but not critically so just yet. Don't give up keep the Amiga community alive even if the corporate types decide to let it die.

Jonathan M Holin, Leeds.

Cheer up Jonathan, all is not lost. Turn to this month's news pages if you haven't already and read about all the exciting new developments under way.

CD-ROM sub

I am delighted about the special offer of 12 issues of CU Amiga Magazine for the price of eight. However, I would like to know if I will be able to opt for the CD-ROM issue when I subscribe.

Graham H Armitage, Leeds.

Since our last two CD-ROMs were such a success we get a lot of people asking this question. Good news. Subscribers automatically get both versions of the magazine when there is a CD-ROM issue.

CU Amiga Magazine on the Internet!

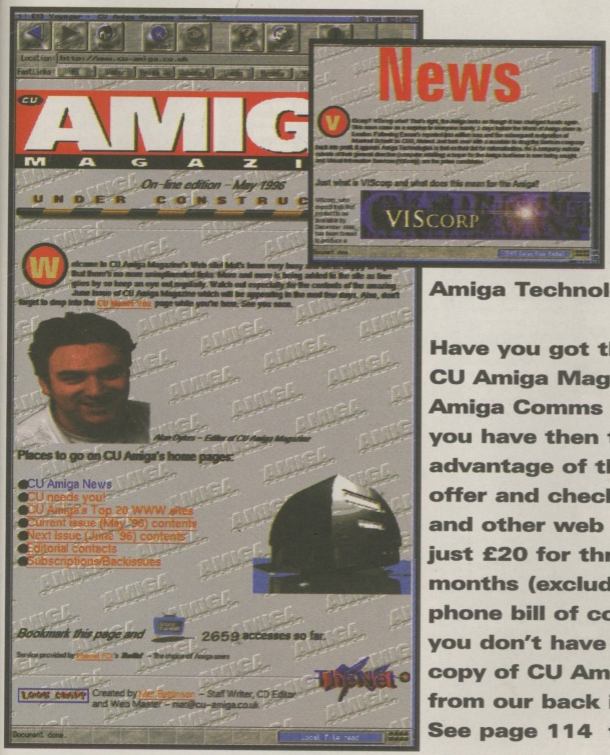

Visit CU Amiga Magazine's Web site for weekly news updates, details of what to expect in the latest issue and the world famous CU Amiga Magazine Top 20 site list, with link-ups to Amiga Technologies, VIScorp and more!

Have you got the CU Amiga Magazine Amiga Comms Bible? If you have then take advantage of the special offer and check out ours and other web sites for just £20 for three months (excluding your phone bill of course!). If you don't have it get a copy of CU Amiga Magazine June 1996 from our back issues department. See page 114 for details.

You can see CU Amiga Magazine on:

http://www.cu-amiga.co.uk

Back Issues

Miss CU Amiga Magazine. Miss out. Don't let it happen to you. Ring back issues now.

May 1995

ON THE DISKS: ProDraw 3, OctaMED 6 and Baldies demos.
FEATURE: Ten printers reviewed, rated and recommended.
INSIDE: ECTS report, Brutal Preview, DPaint, Personal Paint, Photogenics and Brilliance compared.

June 1995

ON THE DISKS: Image FX 1.5 (all Amigas with 2Mb), USM demo.
FEATURE: Image processing explained using free cover disk.
INSIDE: RAM speed test: Blizzard 1230 III, Siren Apollo, Octamed 6 reviewed, Primal Rage, Sensible Golf previewed.

July 1995

ON THE DISKS: Adorage 2.0, Power-base v3.4, Arcade Snooker-full game.
FEATURE: Step by step guide to the Net.
INSIDE: First report on Escom, LightWave 4 pre-viewed, Cinema 4D, Scala MM400, Virocop and TM2 reviewed.

August 1995

ON THE DISKS: Clarissa 2.0 and demo of Cammy Vs Honda in SSF II.
FEATURE: Trouble shooting on your Amiga
INSIDE: DPaint 5 review, the new A400/060 with CyberVision graphics, Games: Colonization, Sensible Golf, Time Keepers, PM 2.

September 1995

ON THE DISKS: OctaMED 5.04, Speris Legacy, Time Keepers.
FEATURE: Sex and computers: an indepth look at what there is and what people think about it.
INSIDE: Alien Breed 3D, Gloom, SSFII, Brutal, ViroCop A500, Base Jumpers CD32.

October 1995

ON THE DISKS: Pagestream 2.2, Fears and Citadel demo.
FEATURES: Using your PageStream cover disk for DTP, Storage: HDs floppies and CD-ROMs.
INSIDE: Odyssey, Real 3D v3, PageStream 3.0i and a multimedia station reviewed.

November 1995

ON THE DISKS: AudioMaster IV full program, Virtual Karting demo, CD-ROM edition-Aminet 7 and more.
FEATURES: CD-ROM definitive guide to drives and disks.
INSIDE: Cinema 4D, Mac™ Emulation, Final Writer 4, Pinball Mania.

December 1995

ON THE DISKS: Worms demo, Amiga E full program plus free Amiga E manual
FEATURES: Programming, Amiga music.
INSIDE: Leading Lap, Worms, Flight of the Amazon Queen, Coala, FinalCalc and Amiga M1438S Monitor.

January 1996

ON THE DISKS: Imagine 3.0 full program, Zeewolf 2 & Algomusic
FEATURES: 3D rendering using our cover disk.
INSIDE: MiconiK Tower, World Construction Set, Amilink, Zeewolf 2, SWOS 95/96, Super Tennis Champions and much more.

February 1996

ON THE DISKS: TextureStudio plus Imagine objects, DVerb, Mandel 92, Bluff Titler, Amiga E source code, Xtreme Racing.
FEATURES: Serial linking, portable Amiga prototypes and the first Net Wedding.
INSIDE: DiskMagic, HiSoft CD-ROM, Virtual i glasses.

March 1996

ON THE DISKS: VideoStage Pro, Imgauge & XFD, Gloom Deluxe and 10 Worms levels.
FEATURES: VideoStage and The future of Games.
INSIDE: 060 for A1200, Wordworth 5, Blitz Basic, Super Street Fighter II Turbo, Super Skidmarks data disk.

April 1996

ON THE DISKS: AmiFileSafe, Leading Lap SE – 5 level full game. CD-ROM edition available.
FEATURES: Virus Protection and Wallace & Gromit in the right computer.
INSIDE: SX 32, HIQ Station, The Chaos engine previewed, Zeewolf 2 tips, and more...

May 1996

ON THE DISKS: Soundtracker Pro II, MIDI Sequencer demo, Alien Breed 3D2 demo.
FEATURES: Free Amiga music book, the new Walker, Amiga Surfer pack, and the quest for Amigas.
INSIDE: LightWave 4, Slamtilt Pinball, Tracksuit Manager 2 reviewed.

June 1996

ON THE DISKS: Termite demo, Killing Grounds demo. Plus free 96 page net and comms guide.
FEATURES: Escom sells Amiga Technologies, publish your music.
INSIDE: Modem round-up, Total Football and new TimeKeepers disk reviewed.

Priority Order form

Description	Quantity	Price
	Total price	

Method of payment

☐ Visa ☐ Amex ☐ Access ☐ Diners Club card ☐ Cheque (£ Sterling)

Card no.....Expiry date.....

Signature.....Date.....

Please make cheques payable to EMAP Images Ltd.

Title.....Initials.....Surname.....

Address.....

.....Postcode.....

Daytime telephone number.....

Complete this form and send it with your payment to: CU Amiga Magazine Back Issues, Tower Publishing, Tower House, Sovereign Park, Lathill St, Market Harborough, Leics LE16 1EF. Tel: 01858 468888.

***Rates:** UK: £5.99 Europe and rest of world: £6.50. Except for November 1995 CD-ROM edition: UK £6.99 Europe and rest of world: £7.50

All prices include postage and packing. Disks are included with all orders.

Please allow 28 days for fulfilment upon receipt of request. Back issues subject to availability.

BREATHLESS

CATCH YOUR BREATH. IT MAY BE YOUR LAST...

AMIGA SUPERSTAR

AMIGA GOLD

FREE DELIVERY

£24.99

"Breathless has boldly taken the Amiga where no Amiga has gone before." AMIGA FORMAT MAGAZINE

"At the moment there's nothing like it. This game plays as well as it looks" 92% CU AMIGA MAGAZINE

ORDER HOTLINE

01234 273000

256 AGA COLOURS • 3D RAYTRACED GRAPHICS • 360° FIRST PERSON PERSPECTIVE
20 AWESOME LEVELS • MULTIPLE WEAPONS SYSTEMS • REALISTIC LIGHTING EFFECTS
ATMOSPHERIC SOUND & MUSIC • HD INSTALLABLE • AVAILABLE FOR THE A1200/4000

POWER COMPUTING LTD 44A/B STANLEY ST. BEDFORD MK41 7RW

PLEASE RUSH ME A COPY OF 'BREATHLESS'

NAME

ADDRESS

POSTCARD

TEL NO.

I ENCLOSE A CHEQUE/PO FOR £

PLEASE MAKE CHEQUES PAYABLE TO POWER COMPUTING LTD

KICK OFF 96

ANCO

Feel the need for speed?

Kick Off '96 gives you the chance to make an impact on the biggest event in British football for thirty years.

The action is lightning fast with uncompromising gameplay and a choice of perspectives including a 3D view.

If winning *Euro '96* isn't enough for you, set up you own teams choosing from forty-nine international sides – Albania to Yugoslavia.

Create your own dream teams and play in national, cup and international competitions.

On sale in June • Amiga 500 & 1200: £19.99





ARCADE AND SIMULATION • OVERHEAD AND ISOMETRIC VIEWS • OUTSTANDING GAMEPLAY • 49 INTERNATIONAL TEAMS • PLAY EURO '96 FINALS
750 PREMIER LEAGUE TEAMS • 15,000 REAL PLAYERS WITH VARIED SKILL LEVELS • CREATE YOUR OWN LEAGUES